

Seis no Choro

Arr.: Naylor "Proveta" Azevedo

$\text{♩} = 70$

The musical score is arranged for a 12-piece band. The instruments and their parts are as follows:

Governo do Estado do Ceará - Secretaria da Cultura

Coordenação de Música

Partitura Editada em Jun/2007

Seis no Choro

p 13 $\text{♩} = 80$

Flauta

Requinta Eb

1° Clarinete Bb

2° Clarinete Bb

1° Sax-Alto Eb

2° Sax-Alto Eb

1° Sax-Tenor Bb

2° Sax-Tenor Bb

1° Trompete Bb

2° Trompete Bb

1° Sax-Horn Eb

2° Sax-Horn Eb

1° Trombone

2° Trombone

Bombardino

Tuba

Bateria

Seis no Choro

22

Flauta

22

Reuinta Eb

1° Clarinete Bb

2° Clarinete Bb

1° Sax-Alto Eb

2° Sax-Alto Eb

1° Sax-Tenor Bb

2° Sax-Tenor Bb

1° Trompete Bb

2° Trompete Bb

1° Sax-Horn Eb

2° Sax-Horn Eb

1° Trombone

2° Trombone

Bombardino

Tuba

22

Bateria

Seis no Choro

Seis no Choro

Choro

Flauta

Reuinta Eb

1° Clarinete Bb

2° Clarinete Bb

1° Sax-Alto Eb

2° Sax-Alto Eb

1° Sax-Tenor Bb

2° Sax-Tenor Bb

1° Trompete Bb

2° Trompete Bb

1° Sax-Horn Eb

2° Sax-Horn Eb

1° Trombone

2° Trombone

Bombardino

Tuba

Bateria

Seis no Choro

- Requiteira Eb:** Melodic line mirroring the flute.
- 2° Clarinete Bb:** Melodic line mirroring the first clarinet.
- 1° Sax-Alto Eb:** Melodic line mirroring the clarinet parts.
- Bateria:** Drum part with a consistent rhythmic pattern.

Seis no Choro

65 *tr*

Flauta

65 *tr*

Reuinta Eb

65 *tr*

1° Clarinete Bb

2° Clarinete Bb

65 *tr*

1° Sax-Alto Eb

2° Sax-Alto Eb

1° Sax-Tenor Bb

2° Sax-Tenor Bb

65

1° Trompete Bb

2° Trompete Bb

1° Sax-Horn Eb

2° Sax-Horn Eb

1° Trombone

2° Trombone

Bombardino

Tuba

65

Bateria

71 $\text{♩} = 130$

Flauta

Reuinta Eb

1° Clarinete Bb

2° Clarinete Bb

1° Sax-Alto Eb

2° Sax-Alto Eb

1° Sax-Tenor Bb

2° Sax-Tenor Bb

1° Trompete Bb

2° Trompete Bb

1° Sax-Horn Eb

2° Sax-Horn Eb

1° Trombone

2° Trombone

Bombardino

Tuba

71 Bateria

Seis no Choro

Flauta

Requiteira Eb

1° Clarinete Bb

2° Clarinete Bb

1° Sax-Alto Eb

2° Sax-Alto Eb

1° Sax-Tenor Bb

2° Sax-Tenor Bb

1° Trompete Bb

2° Trompete Bb

1° Sax-Horn Eb

2° Sax-Horn Eb

1° Trombone

2° Trombone

Bombardino

Tuba

Bateria

82 $\text{♩} = 110$

Flauta

Reuinta Eb

1° Clarinete Bb

2° Clarinete Bb

1° Sax-Alto Eb

2° Sax-Alto Eb

1° Sax-Tenor Bb

2° Sax-Tenor Bb

1° Trompete Bb

2° Trompete Bb

1° Sax-Horn Eb

2° Sax-Horn Eb

1° Trombone

2° Trombone

Bombardino

Tuba

Bateria

82

Seis no Choro

89

Flauta

Requiteira Eb

1° Clarinete Bb

2° Clarinete Bb

1° Sax-Alto Eb

2° Sax-Alto Eb

1° Sax-Tenor Bb

2° Sax-Tenor Bb

1° Trompete Bb

2° Trompete Bb

1° Sax-Horn Eb

2° Sax-Horn Eb

1° Trombone

2° Trombone

Bombardino

Tuba

89

Bateria

- Reuinta Eb:** Melodic line, mirroring the flute's melody.
- 1° Clarinete Bb:** Melodic line, mirroring the flute's melody.
- 2° Clarinete Bb:** Melodic line, mirroring the flute's melody.
- 1° Sax-Alto Eb:** Melodic line, mirroring the flute's melody.

Seis no Choro

The musical score is arranged in a standard orchestral format with the following instruments and parts:

- Flauta**: Treble clef, key signature of two flats (Bb, Eb). Measure 102 starts with a whole note G4.
- Requiteira Eb**: Treble clef, key signature of one sharp (F#). Measure 102 starts with a whole note G4.
- 1° Clarinete Bb**: Treble clef, key signature of two flats. Measure 102 starts with a whole note G4.
- 2° Clarinete Bb**: Treble clef, key signature of two flats. Measure 102 starts with a whole note G4.
- 1° Sax-Alto Eb**: Treble clef, key signature of one sharp. Measure 102 starts with a whole note G4.
- 2° Sax-Alto Eb**: Treble clef, key signature of one sharp. Measure 102 starts with a whole note G4.
- 1° Sax-Tenor Bb**: Treble clef, key signature of two flats. Measure 102 starts with a whole note G4.
- 2° Sax-Tenor Bb**: Treble clef, key signature of two flats. Measure 102 starts with a whole note G4.
- 1° Trompete Bb**: Treble clef, key signature of two flats. Measure 102 starts with a whole note G4.
- 2° Trompete Bb**: Treble clef, key signature of two flats. Measure 102 starts with a whole note G4.
- 1° Sax-Horn Eb**: Treble clef, key signature of one sharp. Measure 102 starts with a whole note G4.
- 2° Sax-Horn Eb**: Treble clef, key signature of one sharp. Measure 102 starts with a whole note G4.
- 1° Trombone**: Bass clef, key signature of two flats. Measure 102 starts with a whole note G2.
- 2° Trombone**: Bass clef, key signature of two flats. Measure 102 starts with a whole note G2.
- Bombardino**: Bass clef, key signature of two flats. Measure 102 starts with a whole note G2.
- Tuba**: Bass clef, key signature of two flats. Measure 102 starts with a whole note G2.
- Bateria**: Percussion clef. Measure 102 starts with a whole note rest.

Seis no Choro

115

Flauta

115

Requiteira Eb

1° Clarinete Bb

2° Clarinete Bb

1° Sax-Alto Eb

2° Sax-Alto Eb

1° Sax-Tenor Bb

2° Sax-Tenor Bb

1° Trompete Bb

2° Trompete Bb

1° Sax-Horn Eb

2° Sax-Horn Eb

1° Trombone

2° Trombone

Bombardino

Tuba

115

Bateria

The musical score is arranged in a standard orchestral format with the following instruments and parts:

- Flauta**: Treble clef, key signature of one flat, starting at measure 122 with a melodic line.
- Reuinta Eb**: Treble clef, key signature of two sharps, starting at measure 122 with a melodic line.
- 1° Clarinete Bb**: Treble clef, key signature of two sharps, starting at measure 122 with a melodic line.
- 2° Clarinete Bb**: Treble clef, key signature of two sharps, starting at measure 122 with a melodic line.
- 1° Sax-Alto Eb**: Treble clef, key signature of two sharps, playing a sustained chord.
- 2° Sax-Alto Eb**: Treble clef, key signature of two sharps, playing a sustained chord.
- 1° Sax-Tenor Bb**: Treble clef, key signature of two sharps, playing a sustained chord.
- 2° Sax-Tenor Bb**: Treble clef, key signature of two sharps, starting at measure 122 with a melodic line.
- 1° Trompete Bb**: Treble clef, key signature of two sharps, starting at measure 122 with a melodic line.
- 2° Trompete Bb**: Treble clef, key signature of two sharps, playing a melodic line starting in measure 5.
- 1° Sax-Horn Eb**: Treble clef, key signature of two sharps, playing a sustained chord.
- 2° Sax-Horn Eb**: Treble clef, key signature of two sharps, playing a melodic line starting in measure 5.
- 1° Trombone**: Bass clef, key signature of two sharps, playing a sustained chord.
- 2° Trombone**: Bass clef, key signature of two sharps, playing a melodic line starting in measure 5.
- Bombardino**: Bass clef, key signature of two sharps, playing a sustained chord.
- Tuba**: Bass clef, key signature of two sharps, playing a rhythmic pattern.
- Bateria**: Drum set, indicated by a double bar line and a slash in each measure.

Seis no Choro

- Bateria:** Drum set, playing a rhythmic pattern.

172

Flauta

Reuinta Eb

1° Clarinete Bb

2° Clarinete Bb

1° Sax-Alto Eb

2° Sax-Alto Eb

1° Sax-Tenor Bb

2° Sax-Tenor Bb

1° Trompete Bb

2° Trompete Bb

1° Sax-Horn Eb

2° Sax-Horn Eb

1° Trombone

2° Trombone

Bombardino

Tuba

172

Bateria

Seis no Choro

Flauta

Arr.: Naylor "Proveta" Azevedo

Seis no Choro

Seis no Choro

Requinta E \flat

Arr.: Naylor "Proveta" Azevedo

♩ = 70

2

mf

p

9

3

3

♩ = 80

2

15

3

3

3

3

3

3

p

20

7

♩ = 110

2

mf

33

mf

41

Choro

49

55

tr *tr* *tr* *tr*

64

tr *tr* *tr*

3

♩ = 130

74

3

81

♩ = 110

Seis no Choro - Requinta Eb

2

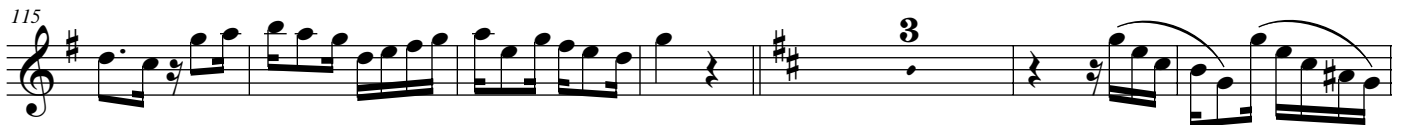

Seis no Choro

1º Clarinete B \flat

Arr.: Naylor "Proveta" Azevedo

$\text{♩} = 70$

mf *mf*

5 *p*

13 $\text{♩} = 80$ *p*

19 *mf*

23

27 $\text{♩} = 110$ *mf* *mf*

34

42

Choro

50

56 *tr* *tr* *tr* *tr* *tr* *tr*

65 *tr* $\text{♩} = 130$

Seis no Choro - 1º Clarinete B♭

2
74

82 $\text{♩} = 110$

89

96

103 7

116 3

125 3

133

140 3

149 *tr* $\text{♩} = 100$

162

169 2

Seis no Choro

2º Clarinete B♭

Arr.: Naylor "Proveta" Azevedo

1. $\text{♩} = 70$
mf

5. *p*

13. $\text{♩} = 80$
p

19. $\text{♩} = 110$
mf

32. *mf*

39.

48. **Choro**

54. *tr tr*

63. *tr tr tr tr tr*
mf

72. $\text{♩} = 130$
mf

81. $\text{♩} = 110$
mf

Seis no Choro - 2º Clarinete B \flat

2

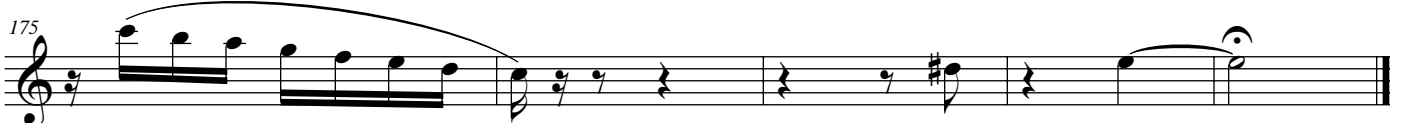

Seis no Choro

1° Sax-Alto E \flat

Arr.: Naylor "Proveta" Azevedo

81 $\text{♩} = 110$

88

95

102 7

115

124

132

139 3

148 *tr* $\text{♩} = 100$ 7

160

166 2

175 2

Seis no Choro

2º Sax-Alto E♭

Arr.: Naylor "Proveta" Azevedo

70

mf *pp*

7

4

80

p

18

24

110

mf

34

Choro

47

3

60

70

130

80

110

2

94

106

119

132

141

100

159

171

Seis no Choro

1º Sax-Tenor B \flat

Arr.: Naylor "Proveta" Azevedo

♩ = 70

mf *pp*

8 *p* 4

19

26 *mf* **Choro**

37 2

51 3

64 *p* = 130

75 *p* = 110 2

90

104

117

130

140 2

152 100

159

170

Seis no Choro

2º Sax-Tenor B \flat

Arr.: Naylor "Proveta" Azevedo

$\text{♩} = 70$
mf *pp* *p*

15

26 $\text{♩} = 110$ *mf*

40 **Choro**

54

67 $\text{♩} = 130$

78 $\text{♩} = 110$

88

99

114

126

137

147 $\text{♩} = 100$

155

162

171

Seis no Choro

1º Trompete B \flat

Arr.: Naylor "Proveta" Azevedo

Seis no Choro

2º Trompete B \flat

Arr.: Naylor "Proveta" Azevedo

Seis no Choro

1° Trombone

Arr.: Naylor "Proveta" Azevedo

Seis no Choro

2º Trombone

Arr.: Naylor "Proveta" Azevedo

Seis no Choro

1º Sax-Horn E \flat

Arr.: Naylor "Proveta" Azevedo

Seis no Choro

2º Sax-Horn E♭

Arr.: Naylor "Proveta" Azevedo

♩ = 70

mf

8

♩ = 80

p

15

25

♩ = 110

mf

34

46

Choro

57

8

♩ = 130

74

♩ = 130

88

7

104

115

8

132

143

152

♩ = 100

4

10

173

Seis no Choro

Tuba E \flat

Arr.: Naylor "Proveta" Azevedo

♩ = 70

mf

7

♩ = 80

mp

16

25

♩ = 110

mf

36

Choro

48

60

73

♩ = 130

♩ = 110

85

97

110

123

134

145

♩ = 100

4

2

159

170

Seis no Choro

Tuba B \flat

Arr.: Naylor "Proveta" Azevedo

$\text{♩} = 70$

mf

mp

$\text{♩} = 80$

16

25

$\text{♩} = 110$

mf

36

Choro

48

60

73

$\text{♩} = 130$

$\text{♩} = 110$

85

97

110

123

134

145

$\text{♩} = 100$

159

170

Seis no Choro

Tuba C

Arr.: Naylor "Proveta" Azevedo

♩ = 70

mf

7

♩ = 80

mp

16

25

♩ = 110

mf

36

48 **Choro**

60

73

♩ = 130

♩ = 110

85

97

110

123

134

145

♩ = 100

4

2

159

169

Seis no Choro

Bombardino B \flat

Arr.: Naylor "Proveta" Azevedo

$\text{♩} = 70$

$\text{♩} = 80$

mf

p

15

24

$\text{♩} = 110$

33

Choro

mf

53

4

65

$\text{♩} = 130$

74

$\text{♩} = 110$

3

87

96

8

112

3

123

5

138

149

$\text{♩} = 100$

4

2

163

174

Seis no Choro

Bombardino C

Arr.: Naylor "Proveta" Azevedo

♩ = 70

8

♩ = 80

15 *mf*

p

3

24

♩ = 110

2

3

33 **Choro** *mf*

12

53

4

65

♩ = 130

74

♩ = 110

3

87

96

8

112

3

123

5

138

149

♩ = 100

4

2

163

174

Seis no Choro

Bateria

Arr.: Naylor "Proveta" Azevedo

♩ = 70

8

♩ = 80

15

p

27

♩ = 110

mf

38

6

Choro

53

65

♩ = 130

76

♩ = 110

87

99

114

125

136

147

♩ = 100

4

2

161

172