

Suite Diminuta

2º Movimento

Ademir Junior
01/05/2006

A

ALTO SAX. 1

ALTO SAX. 2

TENOR SAX. 1

TENOR SAX. 2

BARITONE SAX.

TRUMPET IN B \flat 1

TRUMPET IN B \flat 2

FLUGELHORN 1

FLUGELHORN 2

TROMBONE 1

TROMBONE 2

TROMBONE 3

BASS TROMBONE

ANDAMENTO=105

ELECTRIC GUITAR

ELECTRIC BASS

PIANO

2

A. Sax. 1

A. Sax. 2

T. Sax. 1

T. Sax. 2

B. Sax.

B♭ Tpt. 1

B♭ Tpt. 2

FLGHN. 1

FLGHN. 2

Tbn. 1

Tbn. 2

Tbn. 3

B. Tbn.

E. GTR.

E. B.

PNO.

87^{#11}

A^b6

B^b6

F13

87^{#11}

A^b6

B^b6

F13

8

A. Sx. 1
 A. Sx. 2
 T. Sx. 1
 T. Sx. 2
 B. Sx.
 B♭ Tpt. 1
 B♭ Tpt. 2
 FLGHN. 1
 FLGHN. 2
 TBN. 1
 TBN. 2
 TBN. 3
 B. TBN.
 E. GTR.
 E. B.
 PNO.

Chord progression for E. GTR., E. B., and PNO.:
 A^{b6} | B7^(#9) | A^{b6} | B7^(#9) | A^{b6} | B^{b6} | F^{b6}

4

A. Sx. 1

A. Sx. 2

T. Sx. 1

T. Sx. 2

B. Sx.

B♭ Tpt. 1

B♭ Tpt. 2

FLGHN. 1

FLGHN. 2

Tbn. 1

Tbn. 2

Tbn. 3

B. Tbn.

E. GTR.

E.B.

PNO.

F7 A♭6 B7(♯11) A♭ A♭6 B♭

A. Sax. 1
A. Sax. 2
T. Sax. 1
T. Sax. 2
B. Sax.

B♭ Tpt. 1
B♭ Tpt. 2
FLGHN. 1
FLGHN. 2
Tbn. 1
Tbn. 2
Tbn. 3
B. Tbn.

E. GTR.
E. B.

PNO.

6 A TEMPO

A. Sax. 1
3/2 Rit. A TEMPO

A. Sax. 2
Rit. A TEMPO

T. Sax. 1
Rit. A TEMPO

T. Sax. 2
Rit. A TEMPO

B. Sax.
A TEMPO

B♭ Trp. 1
3/2 A TEMPO

B♭ Trp. 2
A TEMPO

FLGHN. 1
Rit.

FLGHN. 2
Rit.

Tbn. 1
Rit.

Tbn. 2
Rit.

Tbn. 3
Rit.

B. Tbn.
Rit.

E. GTR.
3/2 C° F7 Bb Rit. A TEMPO Bb B/C

E. B.
Rit. A TEMPO Bb B/C

PNO.
3/2 C° F7 Bb Rit. A TEMPO Bb B/C

Chord Symbols: C°, F7, Bb, B/C

Tempo Markings: Rit., A TEMPO

Time Signature: 3/2

This musical score page includes the following parts and details:

- Instrumentation:** A Sax. 1, A Sax. 2, T. Sax. 1, T. Sax. 2, B. Sax., Bb Tpt. 1, Bb Tpt. 2, FLGHN. 1, FLGHN. 2, Tbn. 1, Tbn. 2, Tbn. 3, B. Tbn., E. Gtr., and PNO.
- Chord Progression:** The piano part features a sequence of chords: B6, F7/C, A^b/B, B, A^b, and A^b.

8

A. Sax. 1

A. Sax. 2

T. Sax. 1

T. Sax. 2

B. Sax.

B♭ Tpt. 1

B♭ Tpt. 2

FLGHN. 1

FLGHN. 2

Tbn. 1

Tbn. 2

Tbn. 3

B. Tbn.

E. GTR.

E. B.

PNO.

Chord progression for E. GTR. and PNO.:

A ^b	A ^b 6	B6	F7	F7/A	A ^b 6
				B7	F/C

49

A. Sax. 1

A. Sax. 2

T. Sax. 1

T. Sax. 2

B. Sax.

B♭ Tpt. 1

B♭ Tpt. 2

FLGHN. 1

FLGHN. 2

Tbn. 1

Tbn. 2

Tbn. 3

B. Tbn.

E. GTR.

E. B.

PNO.

F7 F(♯4) F♯(♯4) F(♯4) A♭ F A♭ F D B D B A♭ F A♭ F

F7 F(♯4) F♯(♯4) F(♯4) A♭ F A♭ F D B D B A♭ F A♭ F

F7 F(♯4) F♯(♯4) F(♯4) A♭ F A♭ F D B D B A♭ F A♭ F

A. Sax. 1

A. Sax. 2

T. Sax. 1

T. Sax. 2

B. Sax.

B♭ Tpt. 1

B♭ Tpt. 2

FLGHN. 1

FLGHN. 2

Tbn. 1

Tbn. 2

Tbn. 3

B. Tbn.

E. Gtr.

E. B.

PNO.

D B A^b F F#6 D#6 A^b7 F7 F#6 D#6 A^b7 F7 F#6 D#6

D B A^b F F#6 D#6 A^b7 F7 F#6 D#6 A^b7 F7 F#6 D#6

D B A^b F F#6 D#6 A^b7 F7 F#6 D#6 A^b7 F7 F#6 D#6

A Sax. 1
 A Sax. 2
 T. Sax. 1
 T. Sax. 2
 B. Sax.
 Bb Tpt. 1
 Bb Tpt. 2
 FLGHN. 1
 FLGHN. 2
 Tbn. 1
 Tbn. 2
 Tbn. 3
 B. Tbn.
 E. GTR.
 E. B.
 PNO.

Chord progression: A^b7, F7, Fm6, Dm6, A^b7, F7, Fm6, Dm6.

A. Sx. 1
A. Sx. 2
T. Sx. 1
T. Sx. 2
B. Sx.

B♭ Tpt. 1
B♭ Tpt. 2
FLGHN. 1
FLGHN. 2
Tbn. 1
Tbn. 2
Tbn. 3
B. Tbn.

E. GTR.
E. B.

PNO.

A^b7 F7 F#m6 Dm6 A^b7 F7 F#m6 Dm6 A^b7 F7
 A^b7 F7 F#m6 Dm6 A^b7 F7 F#m6 Dm6 A^b7 F7
 A^b7 F7 F#m6 Dm6 A^b7 F7 F#m6 Dm6 A^b7 F7

A. Sax. 1
 A. Sax. 2
 T. Sax. 1
 T. Sax. 2
 B. Sax.
 Bb Tpt. 1
 Bb Tpt. 2
 FLGHN. 1
 FLGHN. 2
 Tbn. 1
 Tbn. 2
 Tbn. 3
 B. Tbn.
 F#6 D#6 A#7 F7 F#6 D#6 A#7 F7 F#6 D#6
 E. GTR.
 E. B.
 PNO.

A. Sx. 1

A. Sx. 2

T. Sx. 1

T. Sx. 2

B. Sx.

B♭ Tpt. 1

B♭ Tpt. 2

FLGHN. 1

FLGHN. 2

Tbn. 1

Tbn. 2

Tbn. 3

B. Tbn.

E. GTR.

E. B.

PNO.

A^b7 F7 Fm6 Dm6 Fm6 Dm6 A^b7 F7 A^b7 F7 Fm6 Dm6

A. Sax. 1

A. Sax. 2

T. Sax. 1

T. Sax. 2

B. Sax.

B♭ Tpt. 1

B♭ Tpt. 2

FLGHN. 1

FLGHN. 2

Tbn. 1

Tbn. 2

Tbn. 3

B. Tbn.

E. Gtr.

E. B.

PNO.

A^b7 F7 A^b E^b/O

Detailed description of the musical score: The score is for a jazz ensemble. It consists of 15 staves. The top five staves are for saxophones (Alto Saxophones 1 & 2, Tenor Saxophones 1 & 2, and Baritone Saxophone). The next four staves are for trumpets (B♭ Trumpets 1 & 2) and flugelhorns (Flugelhorns 1 & 2). The following three staves are for trombones (Trombones 1, 2, and 3) and a Bass Trombone. The next two staves are for Electric Guitar and Electric Bass. The final staff is for Piano. The key signature is two sharps (F# and C#), and the time signature is common time (C). The score includes various musical notations such as notes, rests, and chords. The piano part features complex chordal textures and arpeggiated figures. The saxophone parts have melodic lines with some grace notes and slurs. The brass parts have more rhythmic and harmonic support. The guitar and bass parts provide a steady accompaniment.

A. Sax. 1

A. Sax. 2

T. Sax. 1

T. Sax. 2

B. Sax.

B♭ Tpt. 1

B♭ Tpt. 2

FLGHN. 1

FLGHN. 2

Tbn. 1

Tbn. 2

Tbn. 3

B. Tbn.

A^b Rit. E7 B/C F7/C

E. Gtr.

E. B.

PNO.

A^b Rit. F7 B/C F7/C B/C F7/C B/C F7/C

Rit.

97

A. Sax. 1

A. Sax. 2

T. Sax. 1

T. Sax. 2

B. Sax.

B♭ Tpt. 1

B♭ Tpt. 2

FLGHN. 1

FLGHN. 2

Tbn. 1

Tbn. 2

Tbn. 3

B. Tbn.

E. Gtr.

E. B.

PNO.

B/C F7/C B/C F7/C B/C F7/C D/C A♭/C

A. Sax. 1

A. Sax. 2

T. Sax. 1

T. Sax. 2

B. Sax.

B♭ Tpt. 1

B♭ Tpt. 2

FLGHN. 1

FLGHN. 2

Tbn. 1

Tbn. 2

Tbn. 3

B. Tbn.

Chord progression: D#07M/F, D#/F, D#07M/F, D#/F, D#07M/F, D#/F, D#07M/F

E. Gtr.

E. B.

PNO.

Chord progression: D#07M/F, D#/F, D#07M/F, D#/F, D#07M/F, D#/F, D#07M/F

A. Sx. 1

A. Sx. 2

T. Sx. 1

T. Sx. 2

B. Sx.

Bb Tpt. 1

Bb Tpt. 2

FLGHN. 1

FLGHN. 2

Tbn. 1

Tbn. 2

Tbn. 3

B. Tbn.

E. Gtr.

E.B.

PNO.

191

D#7/F D#7M/F D#7/F D#7M/F D#7/F F7 B7 D#7(b9)

A. Sax. 1
198

A. Sax. 2

T. Sax. 1

T. Sax. 2

B. Sax.

B♭ Trp. 1
198

B♭ Trp. 2

FLGHN. 1

FLGHN. 2

TEN. 1

TEN. 2

TEN. 3

B. TEN.

E. GTR.
198

E. B.

PNO.
198

$\text{D}m7(\flat 5)$

This musical score page, numbered 21, contains the following parts and markings:

- Strings:** E. Gtr. and E. B. are marked with flat lines throughout the page.

- A. Sax. 1 & 2:** Both parts are silent throughout the score.
- B. Sax.:** Silent throughout the score.
- TBN. 1, 2, & 3:** All three parts are silent throughout the score.

A. Sx. 1
A. Sx. 2
T. Sx. 1
T. Sx. 2
B. Sx.

B♭ Trp. 1
B♭ Trp. 2
FLGHN. 1
FLGHN. 2
Tbn. 1
Tbn. 2
Tbn. 3
B. Tbn.

E. GTR.
E. B.

PNO.

A. Sax. 1

A. Sax. 2

T. Sax. 1

T. Sax. 2

B. Sax.

B♭ Trp. 1

B♭ Trp. 2

FLGHN. 1

FLGHN. 2

TBN. 1

TBN. 2

TBN. 3

B. TBN.

E. GTR.

E. B.

PNO.

136

136

136

136

F#7

F#7

F#7

A. Sax. 1
140

A. Sax. 2

T. Sax. 1

T. Sax. 2

B. Sax.

B♭ Trp. 1
140

B♭ Trp. 2

FLGHN. 1

FLGHN. 2

Tbn. 1

Tbn. 2

Tbn. 3

B. Tbn.

E. GTR.
140
Dm7(b5)

E. B.

PNO.
140
Dm7(b5)

143

A. Sax. 1

A. Sax. 2

T. Sax. 1

T. Sax. 2

B. Sax.

B♭ Tpt. 1

B♭ Tpt. 2

FLGHN. 1

FLGHN. 2

Tbn. 1

Tbn. 2

Tbn. 3

B. Tbn.

E. Gtr.

E. B.

PNO.

143

A^b6

A^b6

A^b6

147

TEMPO 1

A. SX. 1

A. SX. 2

T. SX. 1

T. SX. 2

B. SX.

Rit.

Bb Tpt. 1

Bb Tpt. 2

FLGHN. 1

FLGHN. 2

TEMPO 1

TEMPO 1

TEMPO 1

TBN. 1

TBN. 2

TBN. 3

Rit.

Rit.

Rit.

Rit.

B. TBN.

F7(#11)

Rit.

TEMPO Ab6

E. GTR.

147

F7(#11)

Rit.

Ab6

E. B.

Rit.

TEMPO 1

PNO.

147

F7(#11)

Rit.

Ab6

Rit.

27

A. Sax. 1
A. Sax. 2
T. Sax. 1
T. Sax. 2
B. Sax.
B♭ Tpt. 1
B♭ Tpt. 2
FLGHN. 1
FLGHN. 2
Tbn. 1
Tbn. 2
Tbn. 3
B. Tbn.
E. GTR.
E.B.
PNO.

151
151
F
F(4)
F(4)
F(4)

A. Sax. 1
154
Rit.

A. Sax. 2
Rit.

T. Sax. 1
Rit.

T. Sax. 2
Rit.

B. Sax.
Rit.

B♭ Tpt. 1
154

B♭ Tpt. 2

FLGHN. 1
Rit.

FLGHN. 2
Rit.

TBN. 1
Rit.

TBN. 2
Rit.

TBN. 3
Rit.

B. TBN.
Rit.

E. GTR.
154
Rit.

E. B.

PNO.
154
Rit.

Chord progression: B° , A^b/C , A^b/C , A^b/C , A^b/C

Suite Diminuta

SAX ALTO 1

2º Movimento

Ademir Junior
01/05/2006

A

4 7

B

15

19

29

C A TEMPO

34

Rit.

39

Rit.

D

43

48

120

125

13

140

142

145

147

TEMPO 1

2 7

159

Rit.

SAX ALTO 2

Suite Diminuta

2º Movimento

Ademir Junior
01/05/2006

4 10

8

29

A TEMPO

34

Rit.

40

Rit.

45

48

51

108

113

118

125

140

142

145

147

152

Suite Diminuta

SAX BARITONO

2º Movimento

Ademir Junior
01/05/2006

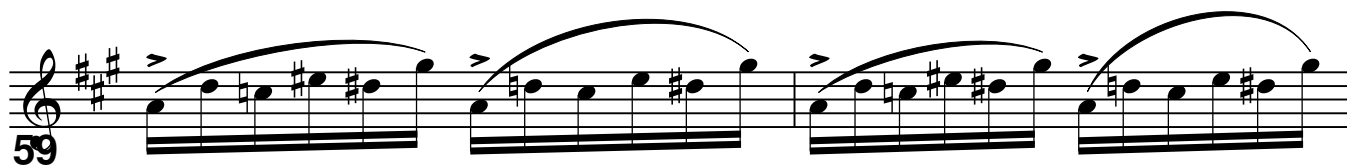
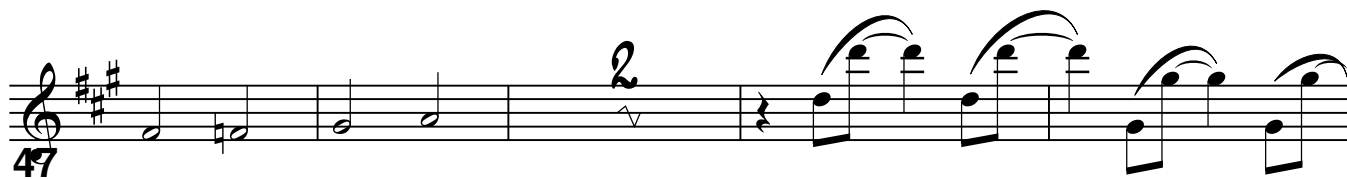
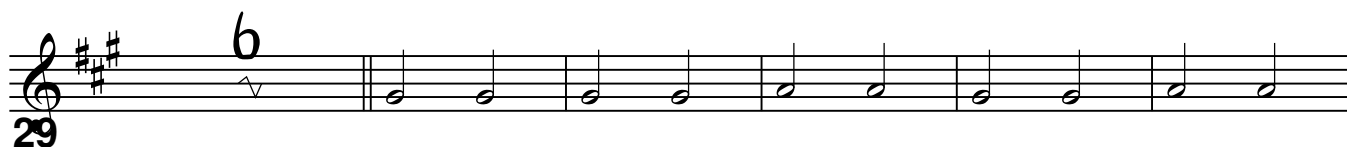
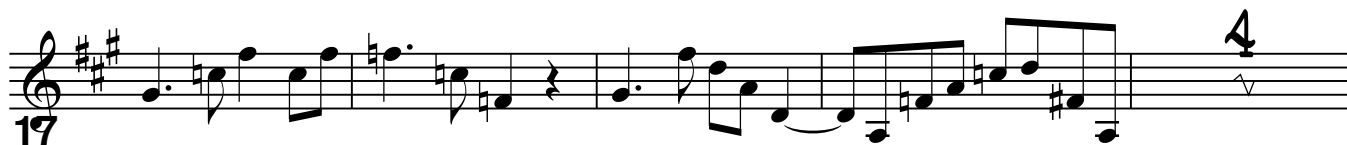
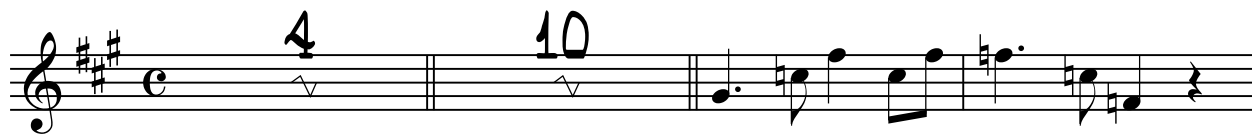

61 

71 

81 

87 

93 

98 

103 

108 

113 

118 

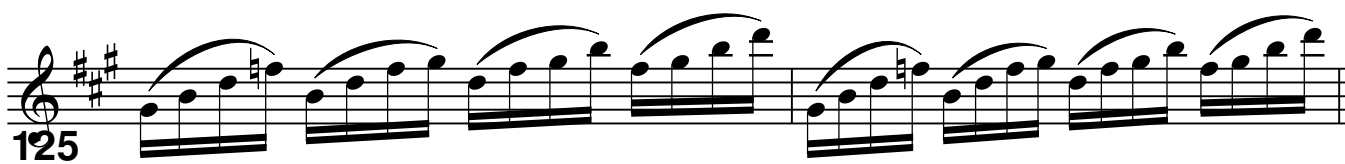
125 

127 

144 

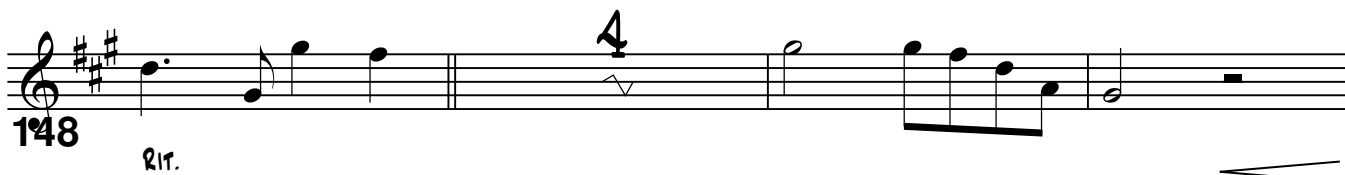
148 

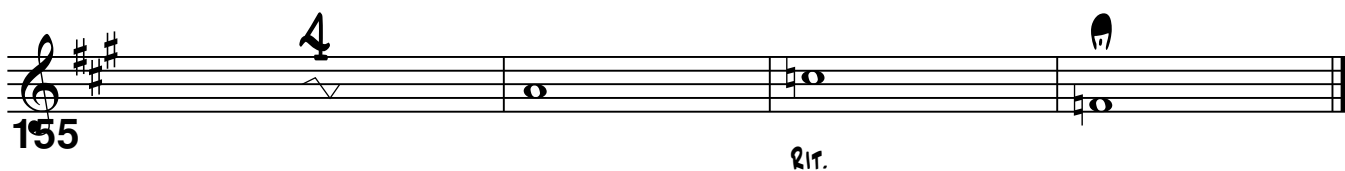
155 

BASS TROMBONE

Suite Diminuta

2º Movimento

Ademir Junior
01/05/2006

4

6

11

22

27

32

Rit.

39

10

16

55

76

2

p *a* *#a* *e*

83 Rit.

90

96 19

121 4 3

132

138 2

TEMPO 1

145 Rit.

150 vdi

156 Rit.

BASS

Suite Diminuta

2° Movimento

Ademir Junior

01/05/2006

A^b6

B7(#11)

A^b6

4

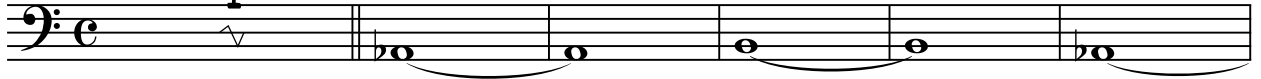

B^b46

F13

A^b6

B7(#9)

10

A^b6

B7(#9)

A^b6

B^b6 F6

F7

A^b6

16

B7(#11)

A^b

A^b6

B^b6

F7

B^b∞

22

A^b7

B^b6

D#°

A^b

C°

F7

B^b6

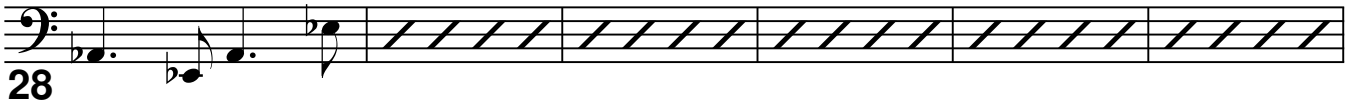

28

D#°

B^b6

B/C

B^b6

F7/C

34

A^b/B B

A^b

A^b

A^b

A^b

A^b6

40

B^b6

F7

F7/A A^b6

B7

F/C

F7

F(#4)

F#(#4)

F(#4)

A^b F

A^b F

46

2 D B D B A^b F A^b F D B A^b F F^{M6} D^{M6} A^{b7} F7 F^{M6} D^{M6}

52

A^{b7} F7 F^{M6} D^{M6} A^{b7} F7 F^{M6} D^{M6} A^{b7} F7 F^{M6} D^{M6}

58

A^{b7} F7 F^{M6} D^{M6} A^{b7} F7 F^{M6} D^{M6} A^{b7} F7 F^{M6} D^{M6}

64

A^{b7} F7 F^{M6} D^{M6} A^{b7} F7 F^{M6} D^{M6} A^{b7} F7 F^{M6} D^{M6}

70

F^{M6} D^{M6} A^{b7} F7 A^{b7} F7 F^{M6} D^{M6} A^{b7}

76

F7 A^b E^b/O

82

A^b F7 B/C F7/C B/C

88

F7/C B/C *Rit.* F7/C B/C F7/C B/C

94

F7/C B/C F7/C D/C A^b/C D[#]7M/F D[#]/F

100

D#o7M/F

D#o/F

D#o7M/F

D#o/F

D#o7M/F

D#o/F

3

106

D#o7M/F

D#o/F

D#o7M/F

D#o/F

F7 B7

DM7(b5)

112

DM7(b5)

C°

118

B°

C°

B°

C°

B°

C°

131

B°

Fm7

DM7(b5)

B°

137

A°6

F7(#11)

A°6

143

F

F(#4)

F(#4)

RIT.

B°

150

A°/C

A°/C

A°/C

157

GUIARRA

Suite Diminuta

2º Movimento

Ademir Junior

01/05/2006

ANDAMENTO=105

B7(#9)

A^b6

B7(#9)

A^b6

B6

F6

F7

A^b6

B7(#11)

A^b

A^b6

B6

F7

B^x

A^b7

B6

D#°

A^b

C°

F7

B6

D#°

A TEMPO
B6

B/C

B6

Rit.

F7/C

A^b/B

B

A^b

F7/A

A^b6

B7

F/C

F7

F(#11)

F#(#11)

F(#11)

2 A^b F A^b F D B D B A^b F A^b F

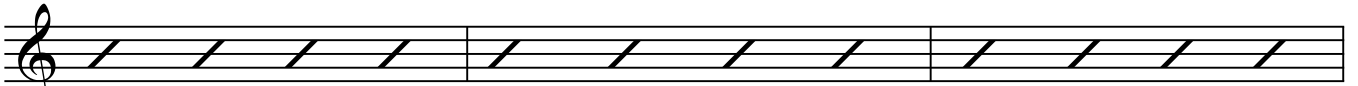

51

D B A^b F FM6 DM6 A^b7 F7 FM6 DM6 A^b7 F7

54

FM6 DM6 A^b7 F7 FM6 DM6

59

A^b7 F7 FM6 DM6 A^b7 F7

62

FM6 DM6 A^b7 F7 FM6 DM6

65

A^b7 F7 FM6 DM6 A^b7 F7

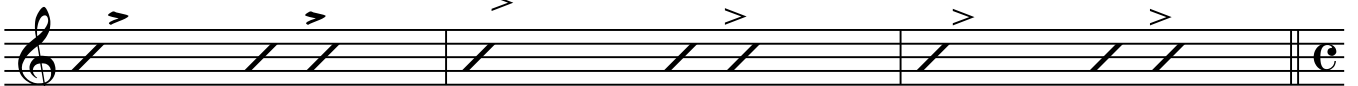

68

FM6 DM6 A^b7 F7 FM6 DM6 A^b7 F7

71

FM6 DM6 FM6 DM6 A^b7 F7 A^b7 F7 FM6 DM6

73

A^b7 F7 A^b E^b/D

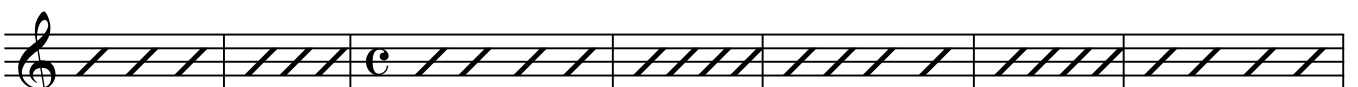

81

88 A^b F7 B/C F7/C 3

97 B/C F7/C B/C F7/C B/C F7/C

103 D/C A^b/C D#07M/F D#°/F D#07M/F D#°/F

108 D#07M/F D#°/F D#07M/F D#°/F D#07M/F

113 D#°/F D#07M/F D#°/F F7 B7 DM7(b5)

118 DM7(b5)

130 C° B° C° B° C°

135 B° C° B° FM7

139 DM7(b5)

B^o

141
 A^b6

145
 F7(#11)

147

149
 TEMPO 1/2
 RIT.
 F
 F(#4) F(#4)
 B^o A^b/C

155
 A^b/C A^b/C

159
 RIT.

FLUGELHORN 1

Suite Diminuta

2º Movimento

Ademir Junior
01/05/2006

4 10 6

22

27

33

43

53

59

66

rit. rit. rit.

rit.

139

143

TEMPO 1

150

158

Rit.

FLUGELHORN 2

Suite Diminuta

2º Movimento

Ademir Junior
01/05/2006

4 10 6

22

27

33

43

53

58

66

Rit. Rit. Rit.

138

141

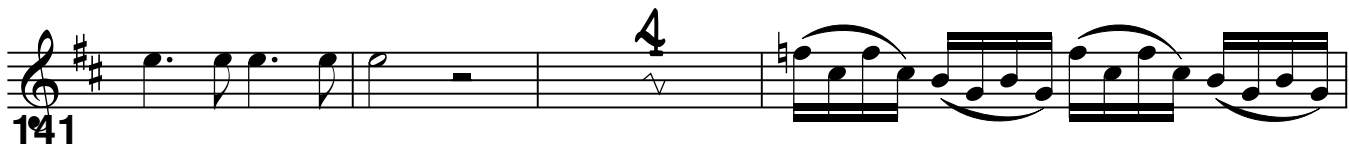

TEMPO 1

148

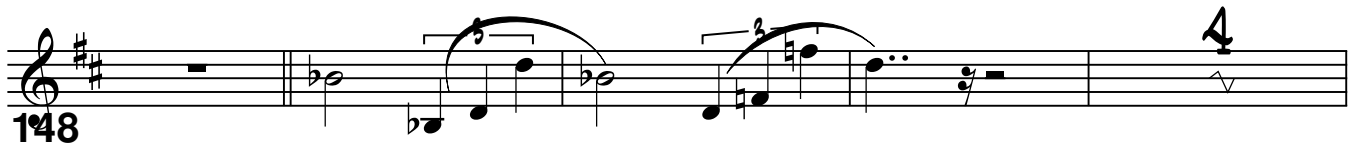

156

159

PIANO

Suite Diminuta

2° Movimento

Ademir Junior
01/05/2006

ANDAMENTO=105

PIANO

ANDAMENTO=105

PNO.

5

A[♭]6

B7(#11)

PNO.

9

A[♭]6

Bm6

F13

PNO.

13

A[♭]6

B7(#9)

A[♭]6

PNO.

17

B7(#9)

A[♭]6

B6

F6

F7

PNO. 21

Ab6 B7(#11) Ab Ab6

PNO. 25

Bb6 F7 Bb Ab7

PNO. 29

Bb6 D#6 Ab C

PNO. 33

A TEMPO

F7 Bb6 Rit. # A TEMPO Bb6

RIT.

PNO. 37

B/C Bb6 F7/C Ab/B B

PNO. 41

Ab Rit. Ab Ab6

Rit.

PNO. 46

Bb F7 F7/A Ab6 B7

PNO. 49

F7 F(#4) F#(#4) F(#4) Ab F Ab F D B D B

PNO. 53

Ab F Ab F D B Ab F Fm6 Dm6 Ab7 F7 Fm6 Dm6

PNO. 58

Ab7 F7 Fm6 Dm6 Ab7 F7 Fm6 Dm6 Ab7 F7 Fm6 Dm6

PNO. 64

Measures 64-68: $A^{\flat}7$ $F7$ $Fm6$ $Dm6$ $A^{\flat}7$ $F7$ $Fm6$ $Dm6$ $A^{\flat}7$ $F7$ $Fm6$ $Dm6$

PNO. 70

Measures 70-73: $A^{\flat}7$ $F7$ $Fm6$ $Dm6$ $A^{\flat}7$ $F7$ $Fm6$ $Dm6$

PNO. 74

Measures 74-78: $A^{\flat}7$ $F7$ $Fm6$ $Dm6$ $Fm6$ $Dm6$ $A^{\flat}7$ $F7$ $A^{\flat}7$ $F7$

PNO. 79

Measures 79-83: $Fm6$ $Dm6$ $A^{\flat}7$ $F7$ A^{\flat}

PNO. 84

Measures 84-88: E^{\flat}/O

PNO. 89

Rit.

A^b *Rit.* F7 B/C F7/C B/C

PNO. 94

F7/C B/C F7/C B/C F7/C

PNO. 99

B/C F7/C B/C F7/C D/C A^b/C

PNO. 104

D[#]°7M/F D[#]°/F D[#]°7M/F D[#]°/F D[#]°7M/F

PNO. 109

D[#]°/F D[#]°7M/F D[#]°/F D[#]°7M/F D[#]°/F

PNO. 174

Chords: $D\#07M/F$, $D\#0/F$, $F7$, $B7$, $Dm7(b5)$

PNO. 179

Chord: $Dm7(b5)$

PNO. 124

PNO. 126

Tempo: ALEGRO-120

PNO. 128

PNO. 130

C° B° C°

PNO. 133

B° C° B°

PNO. 136

C° B° Fm7

PNO. 139

Dm7(b5) C°

PNO. 145

A°b F7(#11) Rit.

Rit.

8
TEMPO 1

PNO.

149
TEMPO 1

A^{b6} F(#4)

PNO.

153

F(#4) B^b A^b/C

vcl

PNO.

159

A^b/C rit.

A^b/C

rit.

SAX TENOR 1

Suite Diminuta

2º Movimento

Ademir Junior
01/05/2006

4

9

15

19

25

29

A TEMPO

34

Rit.

38

43

53

62

68

72

76

83

87

91

96

102

108

114

120

126

130

132

134

136

138

144

149

158

SAX TENOR 2

Suite Diminuta

2º Movimento

Ademir Junior
01/05/2006

4 10 3

17

24

28

32

A TEMPO

Rit.

36

40

51

102

107

113

118

125

127

131

133

135

137

143

145

152

159

TROMBONE 1

Suite Diminuta

2º Movimento

Ademir Junior
01/05/2006

4 10 6

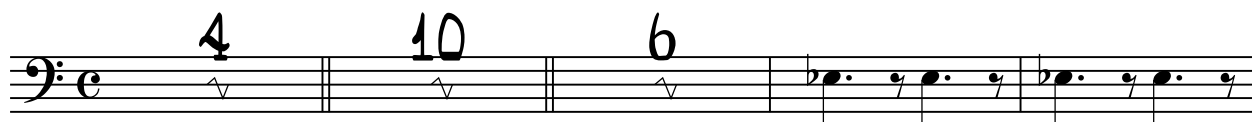

23

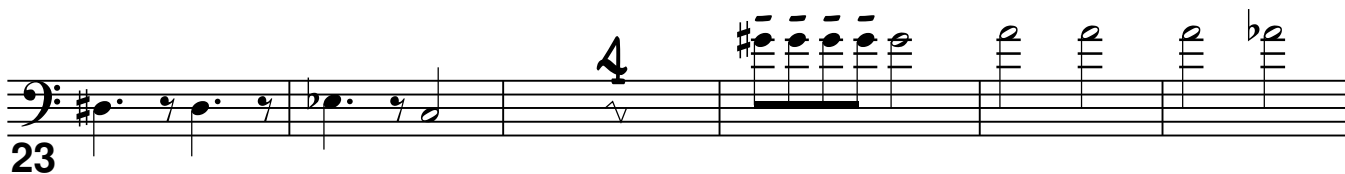

32

43

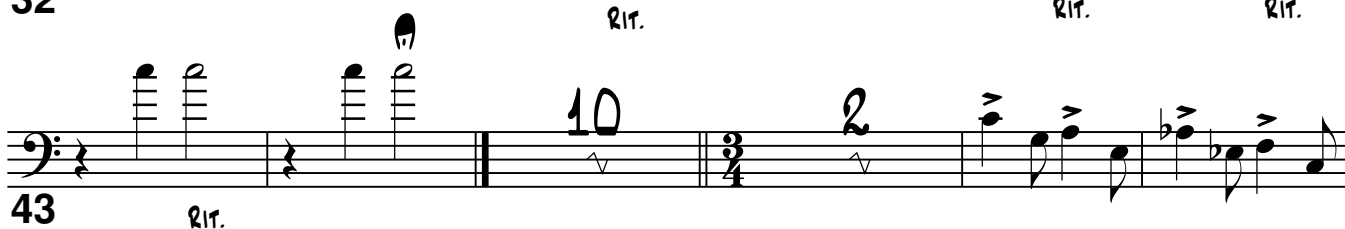

59

65

71

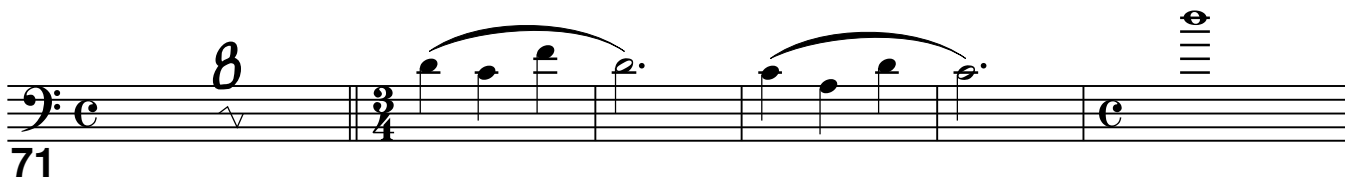

84

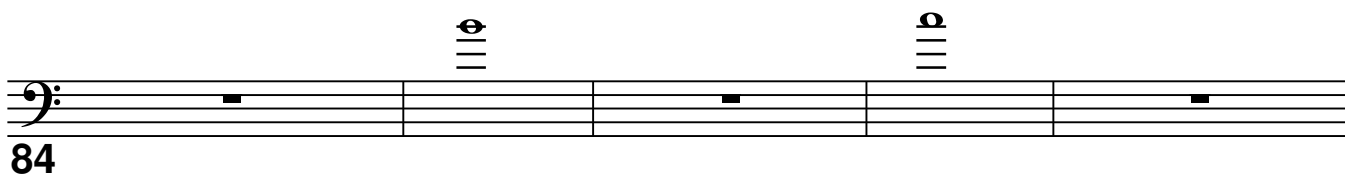

2

89 *Rit.*

89 *Rit.*

95

95

124

124

131

131

139

139

145

145

149 *TEMPO 1*

149 *TEMPO 1*

153

153

158 *Rit.*

158 *Rit.*

TROMBONE 2

Suite Diminuta

2º Movimento

Ademir Junior

01/05/2006

4 10 6

4 #e e e e e #e e #e b e

23

b e e e e e b e #e #e e 6 b e e b e e

32

Rit.

Rit.

Rit.

10 6

43

Rit.

63

69

75

e e e e e e e e e e

82

89 Rit.

95

123

134

139

145

TEMPO 1

Rit.

149

153

158

Rit.

TROMBONE 3

Suite Diminuta

2º Movimento

Ademir Junior
01/05/2006

4 10 6

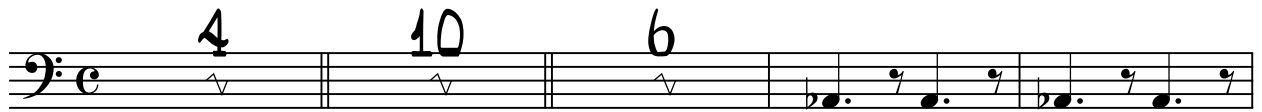

23

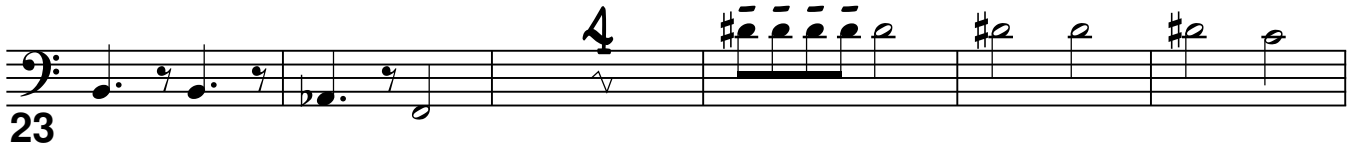

32

43

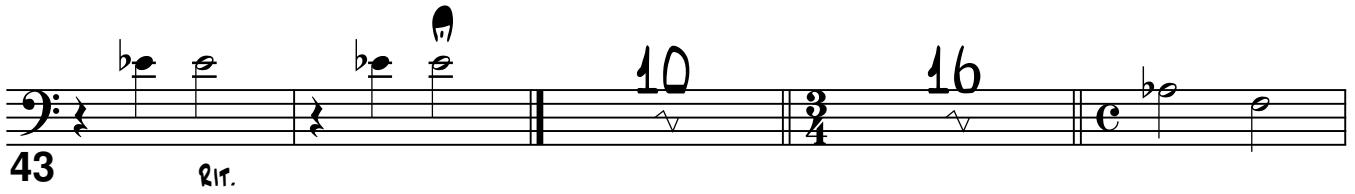

72

78

85

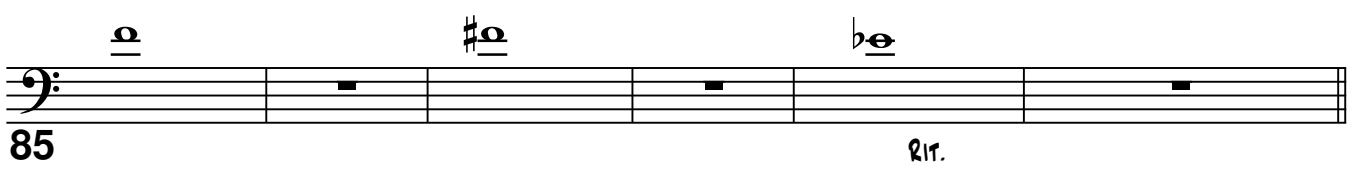

91

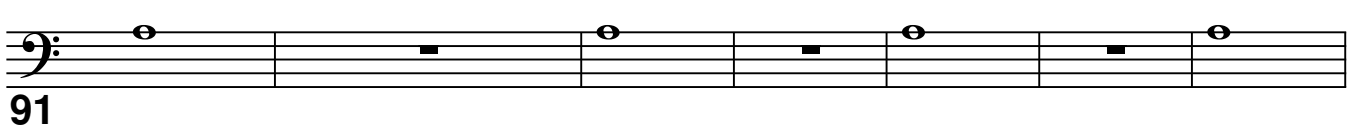

98 20

123 tr

136

141

TEMPO 1

147 RIT.

152

158 RIT.

TROMPETA 1

Suite Diminuta

2º Movimento

Ademir Junior
01/05/2006

4 10 6

A TEMPO

23 8

36

40 Rit.

45 6

55 8 6

71 4

79

86 22
 RIT.

113

118 6
 ALLEGRO-120

127

129 4

136 2

142 2
 RIT.

151 3

Suite Diminuta

TROMPETA 2

2º Movimento

Ademir Junior
01/05/2006

A TEMPO

87 *Rit.* 13

105 2

111 6 *Alegro-120*

122 2

128 4

134 *tr*

138

141 5 2 *Rit.*

151 5 3
