

Despacito

Latino ♩ = 170

- Clarinet 1 (Cl. 1) and Clarinet 2 (Cl. 2):** Treble clef, playing a melodic line starting on G4.
- Toms, Timb. (Timpani), Bo. (Bass Drum), and Cio. (Cymbal):** Percussion clef, mostly silent.

Dynamic markings include *f* (forte), *mf* (mezzo-forte), and *mp* (mezzo-piano). The score features various musical notations such as slurs, ties, and articulation marks.

Flutes: Flt., Fl. 1, and Fl. 2. Flute 1 and 2 enter at measure 22 with a *mf* dynamic. Flute 1 plays a melodic line, while Flute 2 provides a harmonic accompaniment.

Clarinets: Cl. 1 and Cl. 2. Both play a similar melodic line that begins in measure 22, with a *f* dynamic.

Saxophones: Sax. sop. (Soprano Saxophone), Alto 1, Alto 2, and Tenor 1. These instruments play a melodic line similar to the clarinets, also starting in measure 22 with a *f* dynamic.

Baritone: Bari. Enters in measure 22 with a melodic line, marked *f*.

Trumpets: Tpt. 1, 2, 3, and 4. Trumpets 1, 2, and 3 play a melodic line starting in measure 22 with a *f* dynamic. Trumpet 4 is silent throughout this page.

Trombones: Tbn. 1, 2, 3, and 4. Trombones 1, 2, and 3 play a melodic line starting in measure 22 with a *f* dynamic. Trombone 4 is silent throughout this page.

Tuba: Tba. Plays a steady bass line throughout the piece.

Gluck Horns: Glk. 1 and Glk. 2. Both play a melodic line starting in measure 22 with a *mf* dynamic.

Drums: Bat. (Bass Drum) has a rhythmic pattern throughout. Toms, Timb. (Timpani), Bo. (Bongos), and Cio. (Congas) are silent on this page.

29

Flt. *ff*

Fl. 1 *ff*

Fl. 2 *ff*

Cl. 1 *ff*

Cl. 2 *f*

Sax. sop. *f*

Alto 1 *f*

Alto 2 *f*

Tenor 1 *f*

Bari. *f*

Tpt. 1 *mf* *ff*

Tpt. 2 *f*

Tpt. 3 *f*

Tpt. 4 *f*

Tbn. 1 *f*

Tbn. 2 *f*

Tbn. 3 *f*

Tbn. 4 *f*

Tba. *ff*

Glk. 1 *f*

Glk. 2 *f*

Bat. *ff*

Toms

Timb.

Bo.

Cio. *fff*

37

Flt.

Fl. 1

Fl. 2

Cl. 1

Cl. 2

Sax. sop.

Alto 1

Alto 2

Tenor 1

Bari

Tpt. 1

Tpt. 2

Tpt. 3

Tpt. 4

Tbn. 1

Tbn. 2

Tbn. 3

Tbn. 4

Tba.

Glk. 1

Glk. 2

Bat.

Toms

Timb.

Bo.

Cio.

ff

f

53

Flt.

Fl. 1

Fl. 2

Cl. 1

Cl. 2

Sax. sop.

Alto 1

Alto 2

Tenor 1

Bari

Tpt. 1

Tpt. 2

Tpt. 3

Tpt. 4

Tbn. 1

Tbn. 2

Tbn. 3

Tbn. 4

Tba.

Glk. 1

Glk. 2

Bat.

Toms.

Timb.

Bo.

Cio.

f

mf

ff

61

Flt.

Fl. 1

Fl. 2

Cl. 1

Cl. 2

Sax. sop.

Alto 1

Alto 2

Tenor 1

Bari

Tpt. 1

Tpt. 2

Tpt. 3

Tpt. 4

Tbn. 1

Tbn. 2

Tbn. 3

Tbn. 4

Tba.

Glk. 1

Glk. 2

Bat.

Toms

Timb.

Bo.

Cio.

mf

ff

3

74

Flt.

Fl. 1

Fl. 2

Cl. 1

Cl. 2

Sax. sop.

Alto 1

Alto 2

Tenor 1

Bari

Tpt. 1

Tpt. 2

Tpt. 3

Tpt. 4

Tbn. 1

mf

Tbn. 2

mf

Tbn. 3

mf

Tbn. 4

mf

Tba.

Glk. 1

ff

Glk. 2

Bat.

Toms

Timb.

Bo.

Cio.

80

Flt.

Fl. 1

Fl. 2

Cl. 1

Cl. 2

Sax. sop.

Alto 1

Alto 2

Tenor 1

Bari

Tpt. 1

Tpt. 2

Tpt. 3

Tpt. 4

Tbn. 1

Tbn. 2

Tbn. 3

Tbn. 4

Tba.

Glk. 1

Glk. 2

Bat.

Toms

Timb.

Bo.

Cio.

86

Flt.

Fl. 1

Fl. 2

Cl. 1

Cl. 2

Sax. sop.

Alto 1

Alto 2

Tenor 1

Bari

Tpt. 1

Tpt. 2

Tpt. 3

Tpt. 4

Tbn. 1

Tbn. 2

Tbn. 3

Tbn. 4

Tba.

Glk. 1

Glk. 2

Bat.

Toms

Timb.

Bo.

Cio.

92 $\text{♩} = 80$

Flt. *mf*

Fl. 1 *mf*

Fl. 2 *mf*

Cl. 1 *mf*

Cl. 2 *mf*

Sax. sop. *mf*

Alto 1 *mf*

Alto 2 *mf*

Tenor 1 *mf*

Bari *mf*

Tpt. 1 *f*

Tpt. 2 *mf*

Tpt. 3 *mf*

Tpt. 4 *mf*

Tbn. 1 *mp*

Tbn. 2 *mp*

Tbn. 3 *mp*

Tbn. 4 *mp*

Tba. *mp*

Glk. 1 *mf*

Glk. 2 *mf*

Bat. $\text{♩} = 80$ *mf*

Toms

Timb.

Bo.

Cio.

99

Flt. *f*

Fl. 1 *f*

Fl. 2 *f*

Cl. 1 *f*

Cl. 2 *f*

Sax. sop. *f*

Alto 1 *f*

Alto 2 *f*

Tenor 1 *f*

Bari *mf*

Tpt. 1 *ff*

Tpt. 2 *f*

Tpt. 3 *f*

Tpt. 4 *f*

Tbn. 1 *mf*

Tbn. 2 *mf*

Tbn. 3 *mf*

Tbn. 4 *mf*

Tba. *mf*

Glk. 1 *ff*

Glk. 2 *ff*

Bat. *mp* *ff*

Toms

Timb.

Bo.

Cio.

Flautim

Despacito

Latino ♩ = 170

mp *f*

5

9

mf

12

f

18

22

26

mf

29

ff

33

ff

Flautim

37

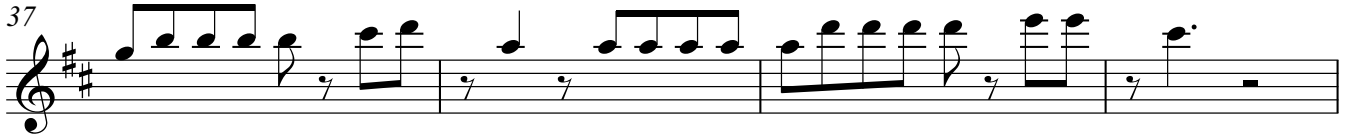

41

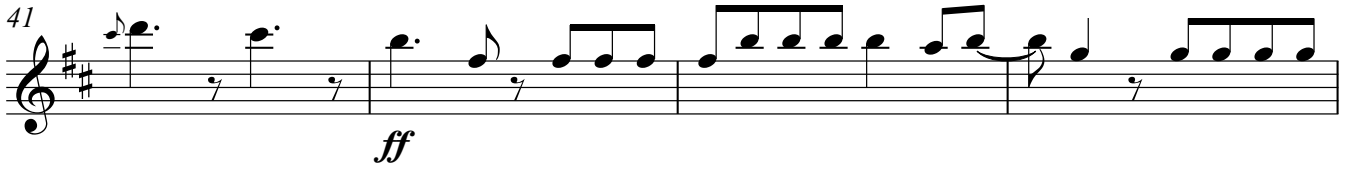

41

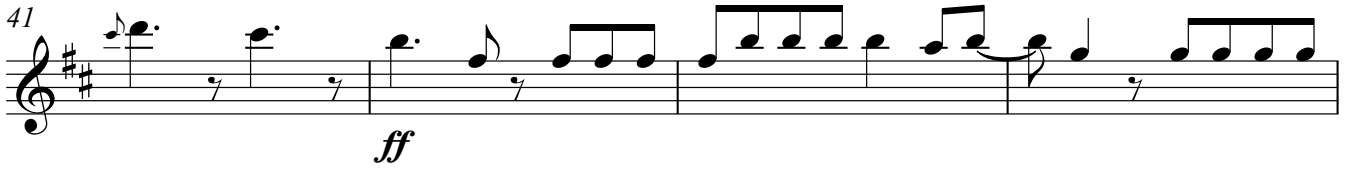

ff

45

50

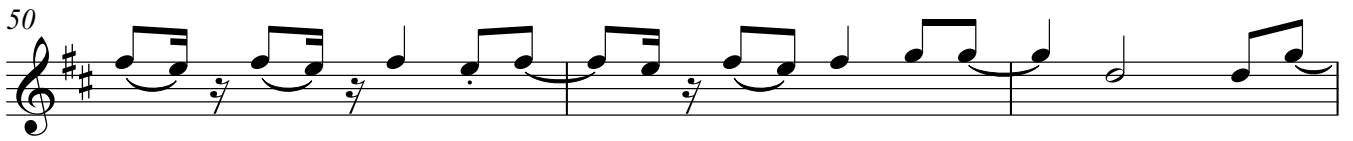

53

57

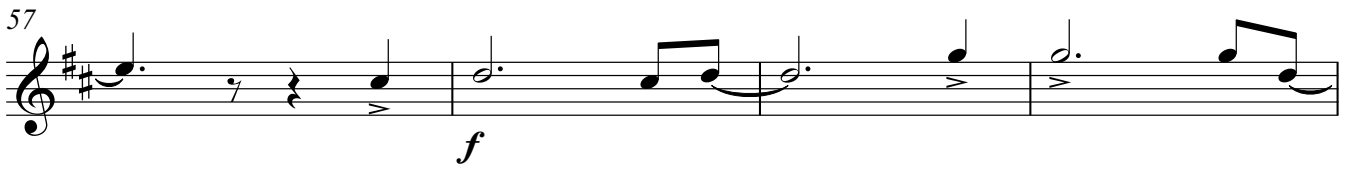

57

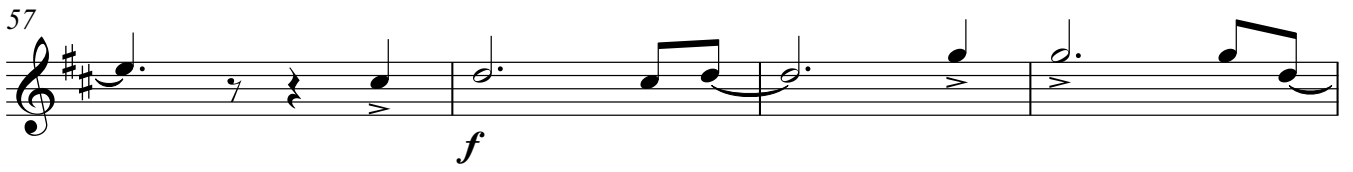

f

61

66

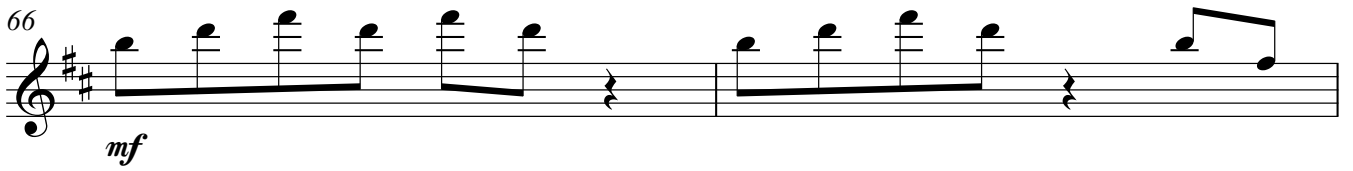

66

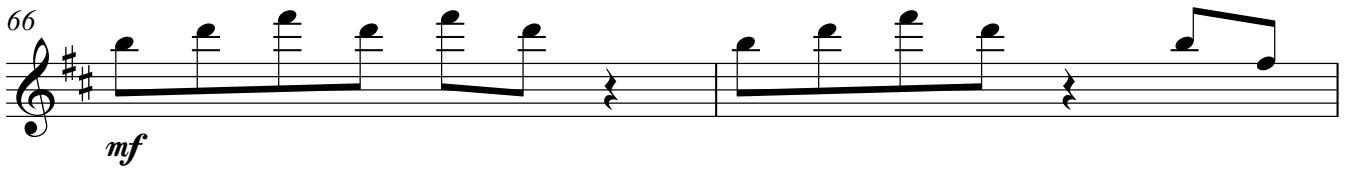

mf

68

71

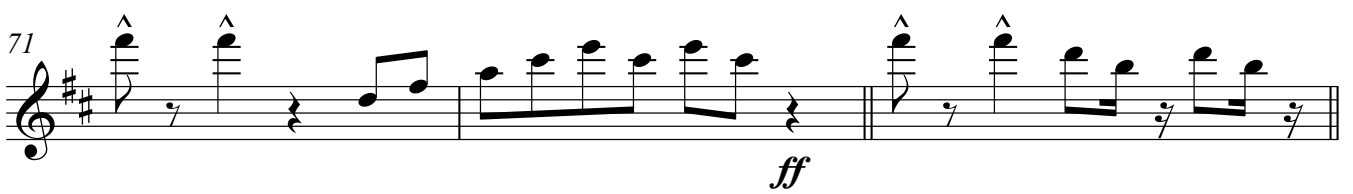

71

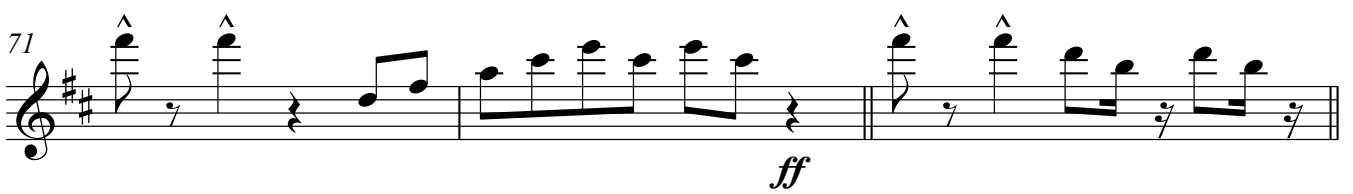

ff

74

Flautim

77

80

83

86

90

92

95

97

99

102

106

Flute 1

Despacito

Latino ♩ = 170

mp \longrightarrow f

5

3

f

9

mf

12

f

26

mf

29

ff

33

ff

Flute 1

37

41

ff

45

50

53

57

f

61

66

mf

68

71

ff

74

Flute 1

77

80

83

86

90

92

95

97

$\text{♩} = 80$

mf

99

f

102

106

p

Flute 2

Despacito

Latino ♩ = 170

mp *f*

5

9

mf

12

17

22

26

29

33

Flute 2

37

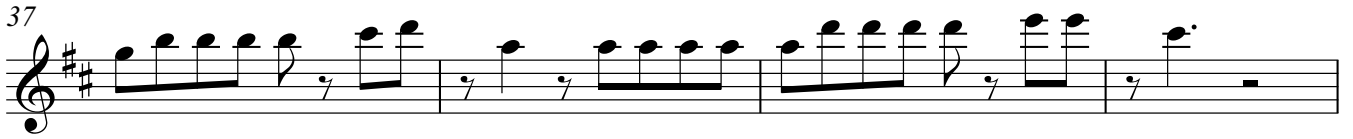

41

41

ff

45

50

53

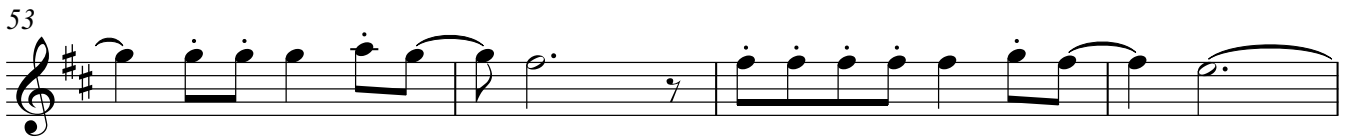

57

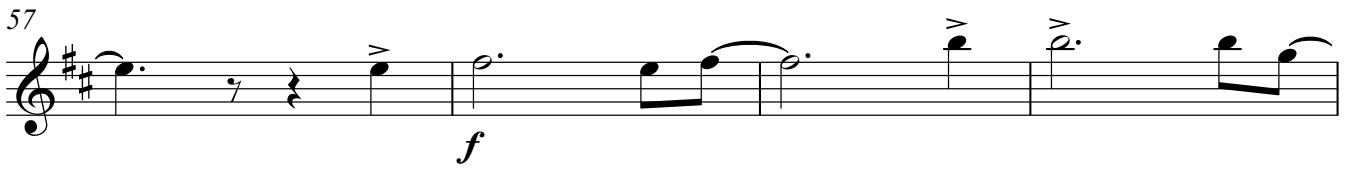

57

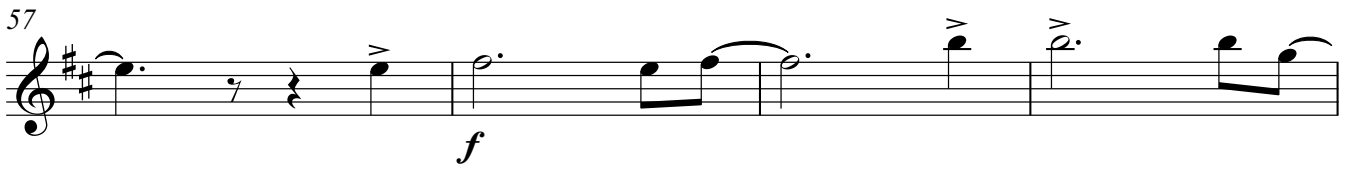

f

61

66

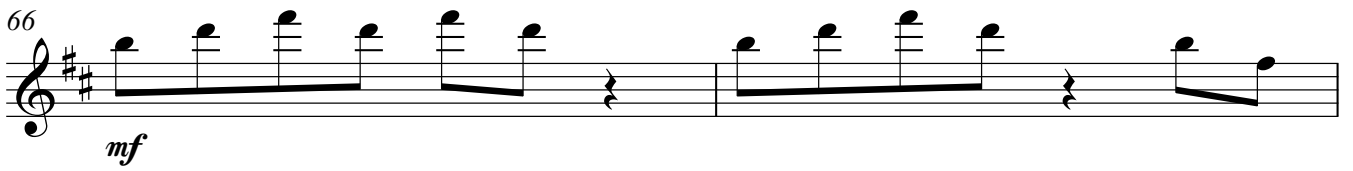

66

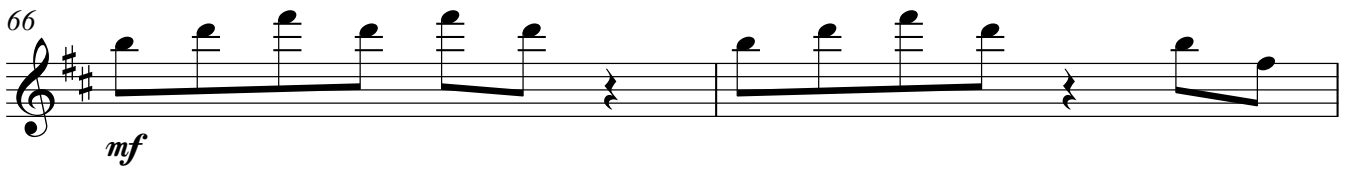

mf

68

71

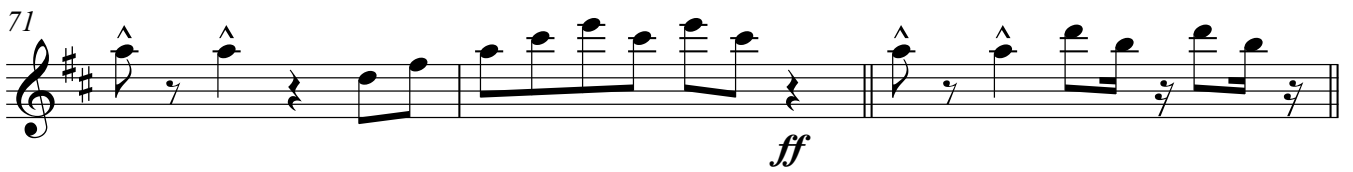

71

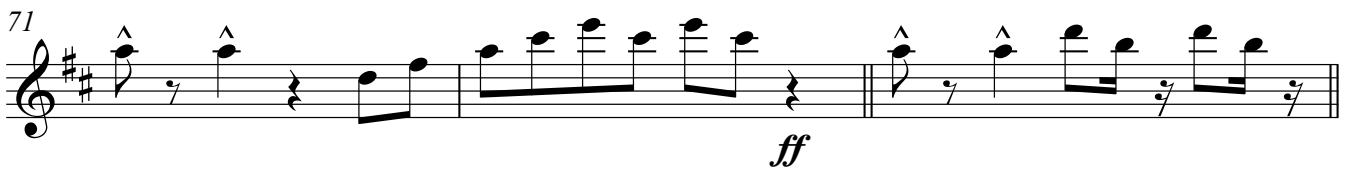

ff

74

Flute 2

77

80

83

86

90

92

95

97 $\text{♩} = 80$

99

102

106

Clarinet 1

Despacito

Latino ♩ = 170

mp — *f*

6

9

mf

12

f

17

22

26

f

29

33

f

Clarinet 1

37

41

ff

45

50

53

57

f

61

ff

66

68

71

73

74

77

80

83

86

90

92

95

$\text{♩} = 80$

98

mf

Clarinet 1

99

102

106

Clarinet 2

Despacito

Latino ♩ = 170

6

9

12

17

22

26

29

33

37

41

45

50

53

57

61

66

68

71

73

74

77

80

83

86

90

92

95

♩ = 80

98

mf

Clarinet 2

99

102

106

Saxofone soprano

Despacito

Latino ♩ = 170

mp *mf*

6

10

mf

12

f

17

22

26

f

29

33

f

Saxofone soprano

37

41

45

50

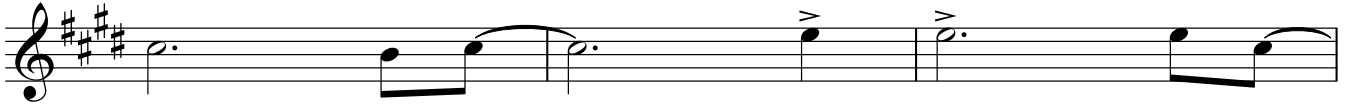

53

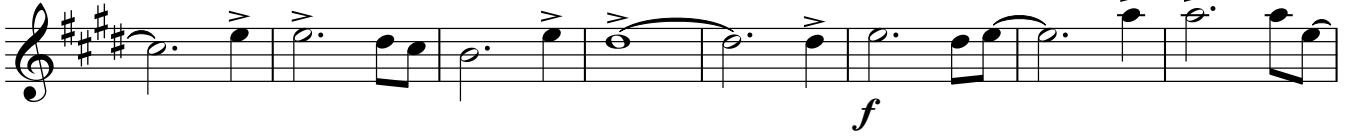

61

66

68

71

73

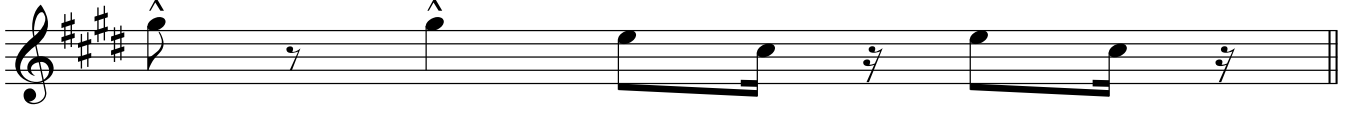

74

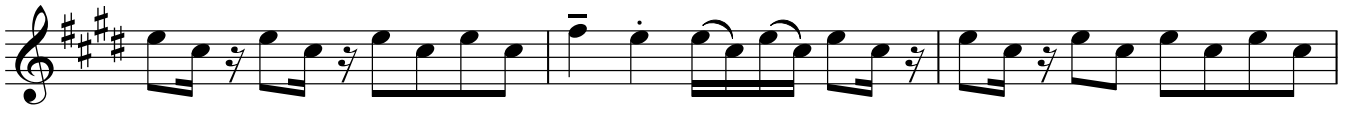

77

80

83

86

90

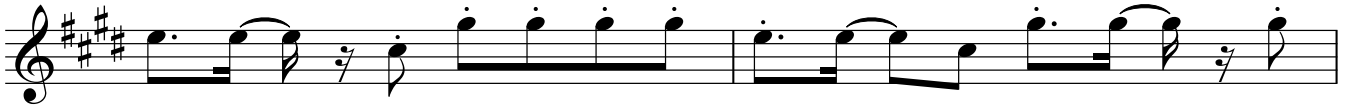

92

95

98

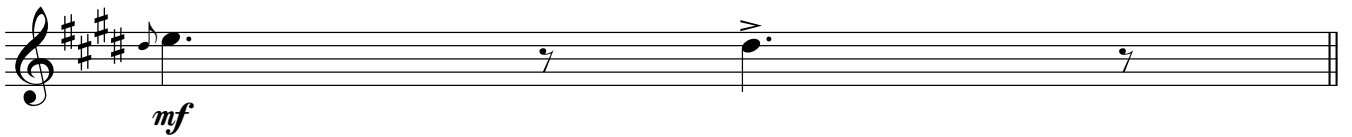

99

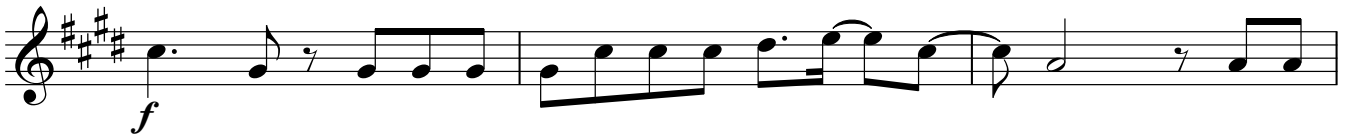

102

106

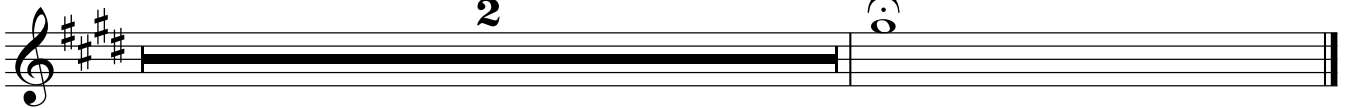

Alto Sax 1

Despacito

Latino ♩ = 170

mp *mf*

6

10

mf

12

f

17

22

26

f

29

33

f

Alto Sax 1

37

41

45

50

53

61

66

68

71

73

74

Alto Sax 1

77

80

83

86

90

92

95

97 $\text{♩} = 80$

99 *f*

102

106

Alto Sax 2

Despacito

Latino ♩ = 170

mp *mf*

6

10

mf

12

f

17

22

26

f

29

33

f

Alto Sax 2

37

41

45

50

53

61

66

68

71

73

74

Tenor Sax 1

Despacito

Latino ♩ = 170

Tenor Sax 1

37

41

ff

45

mf

50

53

57

f

61

ff

66

68

71

73

Tenor Sax 1

74

77

80

83

86

90

92

95

97

mf

Tenor Sax 1

99 *f*

102

106

2

Baritone Sax

Despacito

Latino ♩ = 170

mp *f*

6

10

mf

12

18

22

26

29

33

f

Baritone Sax

37

41

45

50

53

61

66

68

71

73

74

77

80

83

86

90

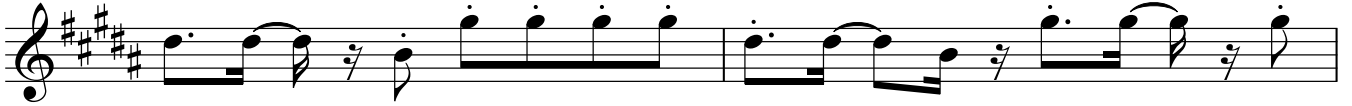

92

95

98

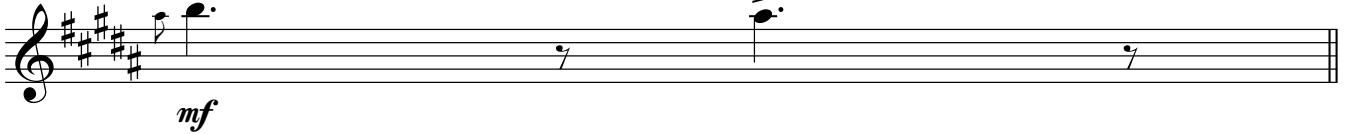

99

103

106

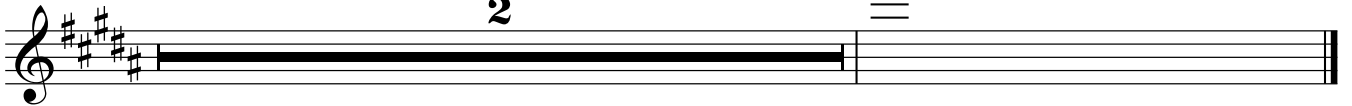

Trumpet 1

Despacito

Latino ♩ = 170

Trumpet 1

53

58

61

66

68

74

80

86

90

92

95

Trumpet 1

98

99

102

106

Trumpet 2

Despacito

Latino ♩ = 170

mp

7

mf

10

12

22

26

ff

29

33

37

f

45

mf

Trumpet 2

53

58

61

66

68

74

80

86

90

92

95

Trumpet 2

98

99

102

106

Trumpet 3

Despacito

Latino ♩ = 170

Trumpet 3

53

58

61

66

68

74

80

86

90

92

95

$\text{♩} = 80$

Trumpet 3

98

99

102

106

Trumpet 4

Despacito

Latino ♩ = 170

Trumpet 4

53

58

61

66

68

74

80

86

90

92

95

Trumpet 4

98

99

102

106

Trombone 1

Despacito

Latino ♩ = 170

p

9

f

12

mf

18

mf

22

26

29

33

f

37

41

f

Trombone 1

45

50

ff

53

57

mf

61

66

68

73

74

mf

80

86

Trombone 1

90

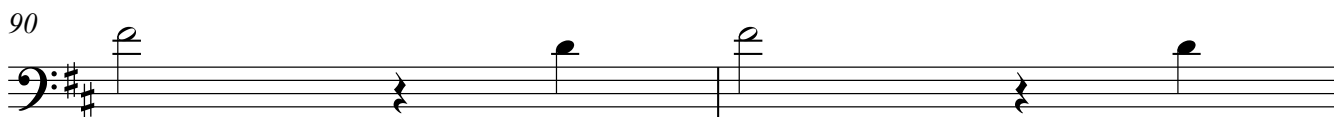

92

97 $\text{♩} = 80$

mp

99

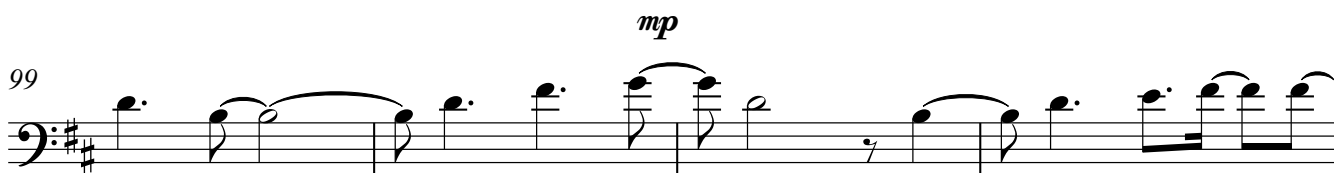

mf

103

106

2

Trombone 2

Despacito

Latino ♩ = 170

p

9

mf

12

mp

18

mf

22

26

29

33

f

37

41

f

Trombone 2

45

50

ff

53

57

mf

61

66

68

73

74

mf

80

86

Trombone 2

90

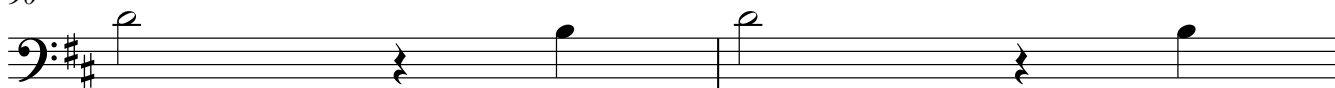

92

97 $\text{♩} = 80$

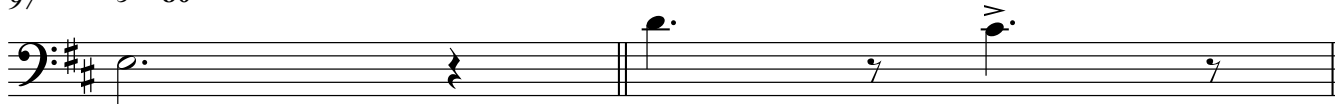

mp

99

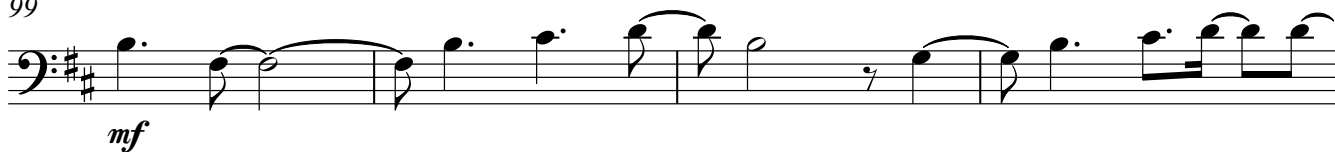

mf

103

106

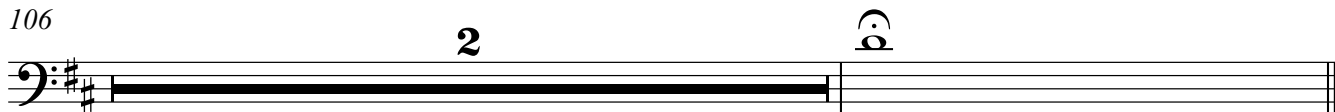

45

50

53

57

61

66

68

73

74

80

86

Trombone 3

90

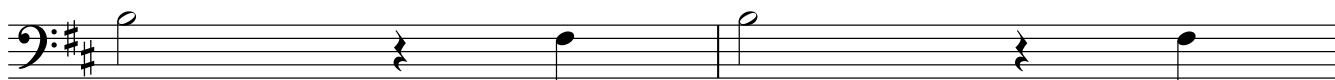

92

97 $\text{♩} = 80$

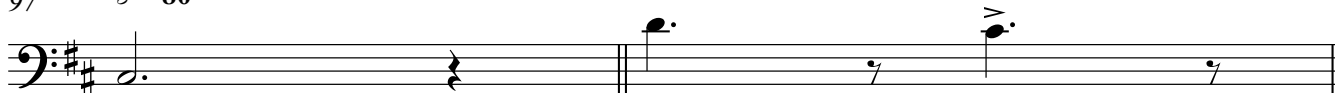

mp

99

mf

103

106

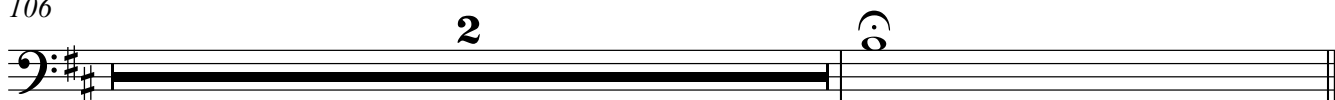

Trombone 4

Despacito

Latino ♩ = 170

p

9

mf *mp*

12

mf *mp*

18

mf

22

mf

26

mf

29

mf

33

f

37

f

41

f

45

50

53

57

61

66

68

73

74

80

86

Trombone 4

90

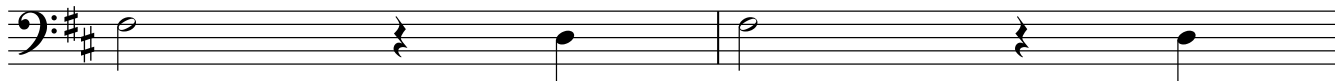

92

97 $\text{♩} = 80$

99

103

106

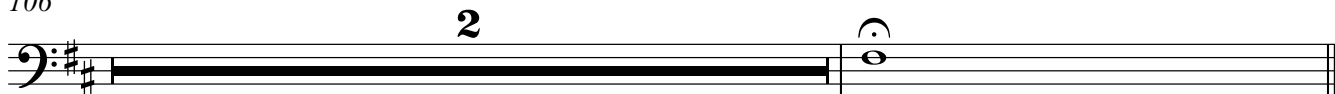

Tuba

Despacito

Latino ♩ = 170

mf

9

mf

12

18

f

22

26

29

33

ff

37

41

45

50

53

57

61

66

68

73

74

80

86

Tuba

90

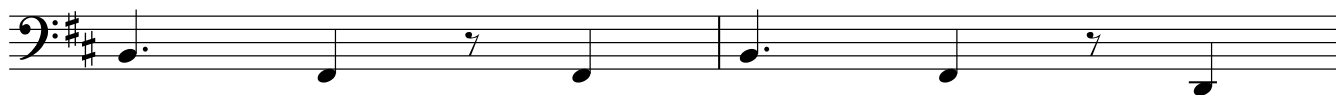

92

97 $\text{♩} = 80$

99

103

106

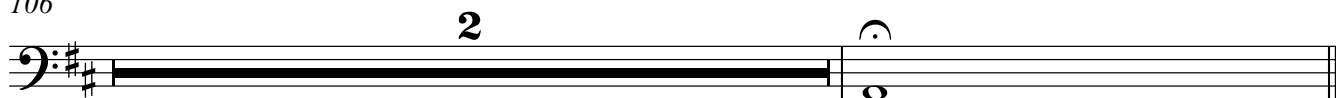

Glockenspiel 1

Despacito

Latino ♩ = 170

Glockenspiel 1

45

50

mf

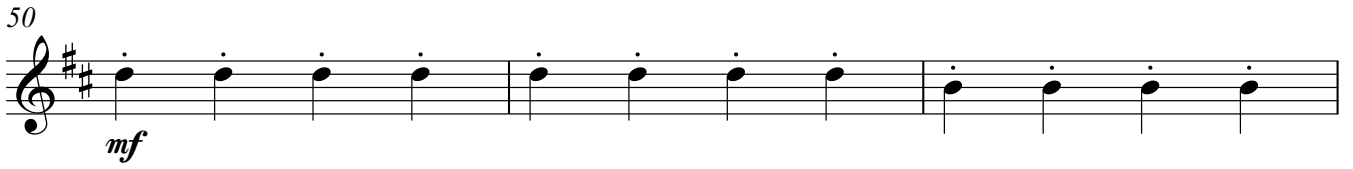

53

58

f

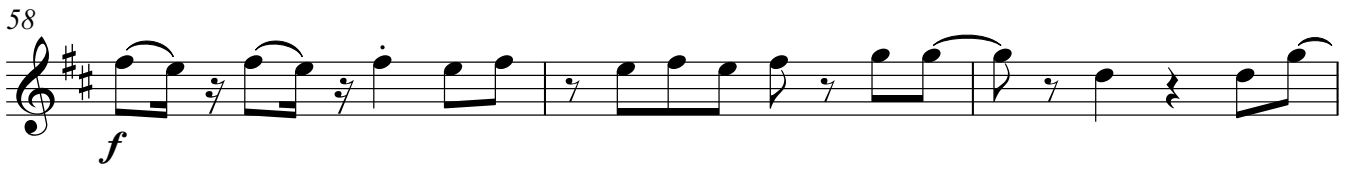

61

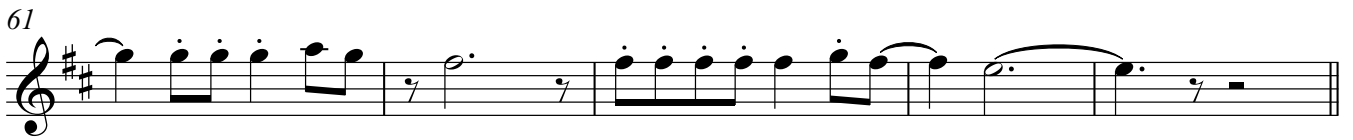

66

mf

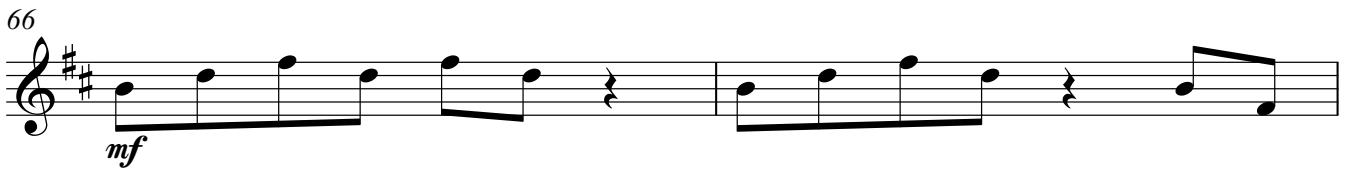

68

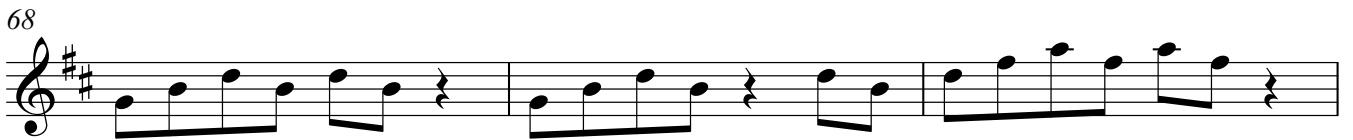

71

f

74

ff

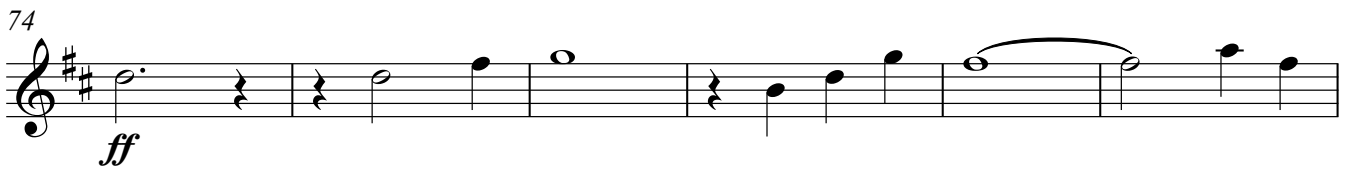

80

86

f

Glockenspiel 1

90

92

97 $\text{♩} = 80$

99

104

Despacito

Latino ♩ = 170

mp *mf*

6

3

9

12

2 *f*

18

22

3 *mf*

29

33

f

37

41

f

Glockenspiel 2

45

50

53

58

61

66

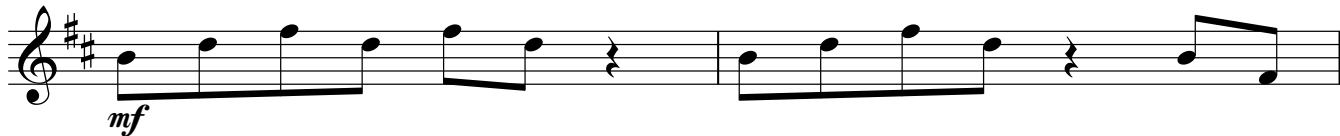

68

71

74

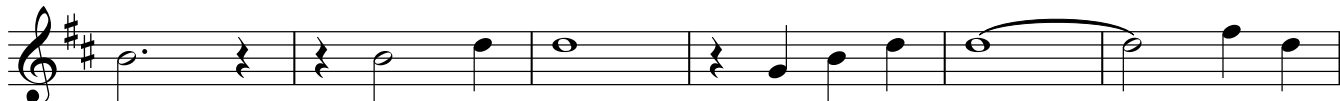

80

86

90

92

97 $\text{♩} = 80$

99

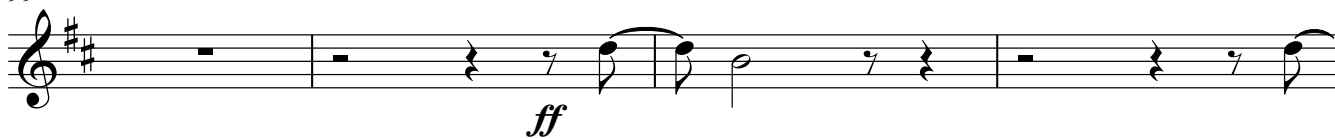

103

106

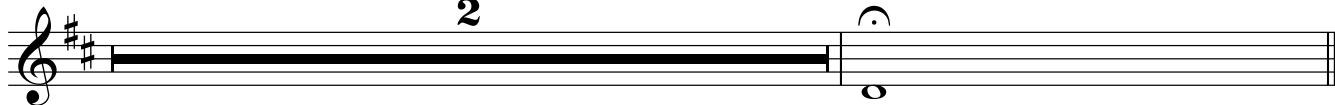

Bateria

Despacito

Latino ♩ = 170

ff *mp* *ff*

7

12

17

19

22

26

29

33

Bateria

37

41

45

50

53

57

61

66

68

71

74

Bateria

77

80

83

86

90

92

97 $\text{♩} = 80$

99

106

Tom Toms

Despacito

Latino ♩ = 170

8 2

12 10

22 4 3

29 4 3

37 8

45 5 3

53 8

61 5 2

68 5 3

74 6

2

Tom Toms

80

6

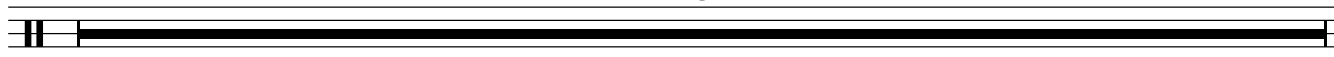

86

4

2

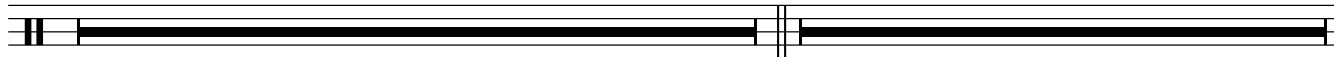

92

$\text{♩} = 80$

5

99

7

2

♩

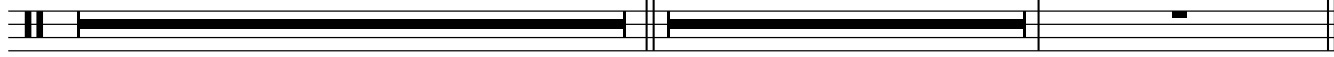

Timbals

Despacito

Latino ♩ = 170

8 2

12 10

22 4 3

29 4 3 2

37 5 2

45 5 3

53 8

61 5 2

68 5 3 2

74 5

2

Timbals

80

2 3

86

4

92

$\text{♩} = 80$

5

99

7 2

Bongos

Despacito

Latino ♩ = 170

8 2

12 10

22 4 3

29 4 ³ *fff*

37

41

45

50 3

53 8

61 5 2

Bongos

68 **5** **fff** **3**

74

77

80

83

86

90

92

97 $\text{♩} = 80$

99 **7** **2**

Congas

Despacito

Latino ♩ = 170

Congas

68

5

fff

3

74

77

80

83

86

90

92

97 $\text{♩} = 80$

99

7

2