

As recorded by Andrews Sisters
Sing, sing, sing

Transcribed by Boris Myagkov

♩ = 230 swing

A

The musical score is arranged in a standard big band format with the following parts from top to bottom:

- Tenor Sax:** Remains silent throughout the piece.
- Baritone Sax:** Remains silent throughout the piece.
- Trumpet 1-5:** All five trumpet parts are silent throughout the piece.
- Banjo:** Remains silent throughout the piece.
- Accordion:** Remains silent throughout the piece.
- Bass:** Remains silent throughout the piece.

B

This page of a musical score, rehearsal mark B, contains the following parts and details:

- Woodwinds:** Includes parts for Clarinet (Cl.), Alto Saxophone 1 (A. Sax. 1), Alto Saxophone 2 (A. Sax. 2), Tenor Saxophone (T. Sax.), and Baritone Saxophone (B. Sax.).
- Brass:** Includes parts for Trumpets 1-5 (Tpt. 1-5), Trombones 1-3 (Tbn. 1-3), and Baritone Trombone (B. Tbn.).
- Percussion:** Includes parts for Trumpet 1 (Tpt. 1), Trumpet 2 (Tpt. 2), Trumpet 3 (Tpt. 3), Trumpet 4 (Tpt. 4), and Trumpet 5 (Tpt. 5).
- Other Instruments:** Includes Banjo (Ban.), Accordion (Accord.), Bass, and Drums (Dr.).
- Chord Progression (Banjo):**
 - Measures 1-2: *f* G7, G7
 - Measures 3-4: *mf* Cm, G7
 - Measures 5-6: Cm, G7
 - Measures 7-8: Cm, G7
 - Measures 9-10: Cm, G7
 - Measures 11-12: Cm, G7
 - Measures 13-14: Cm, G7
 - Measures 15-16: Cm, G7
 - Measures 17-18: Cm, G7
 - Measures 19-20: Cm, G7
 - Measures 21-22: Cm, G7
 - Measures 23-24: Cm, G7
 - Measures 25-26: Cm, G7
 - Measures 27-28: Cm, G7
 - Measures 29-30: Cm, G7
 - Measures 31-32: Cm, G7
 - Measures 33-34: Cm, G7
 - Measures 35-36: Cm, G7
 - Measures 37-38: Cm, G7
 - Measures 39-40: Cm, G7
 - Measures 41-42: Cm, G7
 - Measures 43-44: Cm, G7
 - Measures 45-46: Cm, G7
 - Measures 47-48: Cm, G7
 - Measures 49-50: Cm, G7
 - Measures 51-52: Cm, G7
 - Measures 53-54: Cm, G7
 - Measures 55-56: Cm, G7
 - Measures 57-58: Cm, G7
 - Measures 59-60: Cm, G7
 - Measures 61-62: Cm, G7
 - Measures 63-64: Cm, G7
 - Measures 65-66: Cm, G7
 - Measures 67-68: Cm, G7
 - Measures 69-70: Cm, G7
 - Measures 71-72: Cm, G7
 - Measures 73-74: Cm, G7
 - Measures 75-76: Cm, G7
 - Measures 77-78: Cm, G7
 - Measures 79-80: Cm, G7
 - Measures 81-82: Cm, G7
 - Measures 83-84: Cm, G7
 - Measures 85-86: Cm, G7
 - Measures 87-88: Cm, G7
 - Measures 89-90: Cm, G7
 - Measures 91-92: Cm, G7
 - Measures 93-94: Cm, G7
 - Measures 95-96: Cm, G7
 - Measures 97-98: Cm, G7
 - Measures 99-100: Cm, G7
- Dynamic Markings:** *f*, *ff*, *mf*, *sfz*, *rit.*
- Performance Instructions:** *rit.*, *sfz*, *rit.*

D

Score for Voice, Clarinet (Cl.), Saxophones (A. Sax. 1, A. Sax. 2, T. Sax., B. Sax.), Trumpets (Tpt. 1-5), Trombones (Tbn. 1-3, B. Tbn.), Banjo (Ban.), Accordian (Accord.), Bass, and Drums (Dr.).

Key signature: D major (two sharps). Time signature: 4/4.

Section C (measures 1-12) and Section D (measures 13-24) are indicated by brackets at the top.

Chord progression for Banjo (measures 13-24):

- Measures 13-14: E^b, B^{b7}
- Measures 15-16: E^b, B^{b7}
- Measures 17-18: E^b, B^{b7}
- Measures 19-20: E^b, B^{b7}
- Measures 21-22: E^b, G⁷
- Measures 23-24: Cm, G⁷

Chord progression for Accordian (measures 13-24):

- Measures 13-14: Cm, G⁷
- Measures 15-16: Cm, G⁷
- Measures 17-18: Cm, G⁷
- Measures 19-20: Cm, G⁷
- Measures 21-22: Cm, G⁷
- Measures 23-24: Cm, G⁷

Performance markings include *p* (piano), *mf* (mezzo-forte), and *rit.* (ritardando).

E

F

Score for Voice, Clarinet (Cl.), Alto Saxophones (A. Sax. 1, 2), Tenor Saxophone (T. Sax.), Baritone Saxophone (B. Sax.), Trumpets (Tpt. 1-5), Trombones (Tbn. 1-3, B. Tbn.), Banjo (Ban.), Accordion (Accord.), Bass, and Drums (Dr.).

Key signature: E major (one sharp). Time signature: 4/4.

Section E (measures 1-10) and Section F (measures 11-20) are marked with dynamics *mf* and *ff*.

Chord progression for Banjo (measures 1-20):

- Measures 1-2: C^m G^{#7}
- Measures 3-4: C^m G^{#7}
- Measures 5-6: C^m G^{#7}
- Measures 7-8: C^m G^{#7} C^m G^{#7}(5)
- Measures 9-10: C^m G^{#7}
- Measures 11-12: C^m G^{#7}
- Measures 13-14: C^m A⁷
- Measures 15-16: G^{#7} C^m G^{#7}
- Measures 17-18: D^m A⁷
- Measures 19-20: D^m A⁷

Other instruments include a solo section for the Accordion in measures 1-10 and various melodic lines for the woodwinds and brass.

This page contains a full orchestral score for rehearsal mark G. The score includes the following parts:

- Voice:** Features a vocal line with lyrics and vibrato markings.
- Cl. (Clarinet):** Includes a melodic line with vibrato markings.
- A. Sax. 1 & 2 (Alto Saxophones):** Play a similar melodic line to the Clarinet with vibrato markings.
- T. Sax. (Tenor Saxophone):** Plays a melodic line with vibrato markings.
- B. Sax. (Baritone Saxophone):** Plays a melodic line with vibrato markings.
- Ban. (Banjo):** Provides a rhythmic accompaniment with a specific chord progression.
- Accord. (Accordion):** Provides a rhythmic accompaniment with a specific chord progression.
- Bass:** Provides a steady bass line.
- Dr. (Drums):** Provides a consistent drum pattern.

Score for Voice, Clarinet (Cl.), Saxophones (A. Sax. 1 & 2, T. Sax., B. Sax.), Trumpets (Tpt. 1-5), Trombones (Tbn. 1-3, B. Tbn.), Banjo (Ban.), Accordian (Accord.), Bass, and Drums (Dr.).

Key signature: D major / F# minor. Time signature: 4/4.

Section H (Measures 76-84):

- Voice: Melodic line with notes G4, A4, B4, C5, B4, A4, G4.
- Cl.: *f* (measures 76-84), *ff* (measures 85-92).
- A. Sax. 1 & 2: *f* (measures 76-84), *ff* (measures 85-92).
- T. Sax.: *f* (measures 76-84), *ff* (measures 85-92), *solo improv.* (measures 93-96).
- B. Sax.: *f* (measures 76-84), *ff* (measures 85-92).
- Tpt. 1-5: *f* (measures 76-84), *ff* (measures 85-92).
- Tbn. 1-3: *f* (measures 76-84), *ff* (measures 85-92).
- B. Tbn.: *f* (measures 76-84), *ff* (measures 85-92).
- Ban.: *f* (measures 76-84), *ff* (measures 85-92).
- Accord.: *f* (measures 76-84), *ff* (measures 85-92).
- Bass: *f* (measures 76-84), *ff* (measures 85-92).
- Dr.: *f* (measures 76-84), *ff* (measures 85-92).

Section I (Measures 93-100):

- Cl.: *ff* (measures 93-100).
- A. Sax. 1 & 2: *ff* (measures 93-100).
- T. Sax.: *ff* (measures 93-100).
- B. Sax.: *ff* (measures 93-100).
- Tpt. 1-5: *ff* (measures 93-100).
- Tbn. 1-3: *ff* (measures 93-100).
- B. Tbn.: *ff* (measures 93-100).
- Ban.: *ff* (measures 93-100).
- Accord.: *ff* (measures 93-100).
- Bass: *ff* (measures 93-100).
- Dr.: *ff* (measures 93-100).

Chord Progression (Banjo part):

Measures 76-78: Dm A7 Dm

Measures 79-84: Bbm F7(b9) Bbm F7(b9) Bbm F7(b9) Bbm F7 Bbm Bbm F7(b9) Bbm F7(b9) Bbm Ebm6 Bbm F7(b9)/H Bbm F7(b9) Bbm F7(b9) Bbm F7(b9) Bbm F7

90

J

K

7

sp

sp

sp

B^m B^m(G⁷#9) Cm

sp

L

M

103

Voice

Cl.

A. Sax. 1

A. Sax. 2

T. Sax.

B. Sax.

Tpt. 1

Tpt. 2

Tpt. 3

Tpt. 4

Tpt. 5

Tbn. 1

Tbn. 2

Tbn. 3

B. Tbn.

Ban.

Accord.

Bass

Dr.

Voice

Cl.

A. Sax. 1

A. Sax. 2

T. Sax.

B. Sax.

Tpt. 1

Tpt. 2

Tpt. 3

Tpt. 4

Tpt. 5

Tbn. 1

Tbn. 2

Tbn. 3

B. Tbn.

Ban.

Accord.

Bass

Dr.

E^bm B^{b7} E^bm B^{b7} E^bm B^{b7}B^{b7}(#5) E^bm D^{b7} G^b D^{b7} G^b D^{b7} D^{b7} G^b D^{b7} G^b D^{b7} G^b D^{b7} G^b D^{b7} G^b B^{b7} E^bm B^{b7}

Voice
 Cl.
 A. Sax. 1
 A. Sax. 2
 T. Sax.
 B. Sax.
 Tpt. 1
 Tpt. 2
 Tpt. 3
 Tpt. 4
 Tpt. 5
 Tbn. 1
 Tbn. 2
 Tbn. 3
 B. Tbn.
 Ban.
 Accord.
 Bass
 Dr.

E^bm B^b7 E^bm B^b7 E^bm B^b7 E^bm B^b7 E^bm B^b7 E^bm B^b7 E^bm B^b7 E^bm E^bm C^b7 C^b7 B^b7 A⁷ B^b7 F⁷ B^b7 E^bm *ff* B^b7 E^bm B^b7 E^bm B^b7 E^bm(♯11A7)

ff

Voice

As recorded by Andrews Sisters

Sing, sing, sing

A ♩ = 230 swing

Voice

46 **E**

4

54 **F**

4

62

67 **G**

72

76 **H** **I** **J**

8 6

Clarinet

As recorded by Andrews Sisters

Sing, sing, sing

♩ = 230 swing

A 18 **B** 5 1. 3 2.

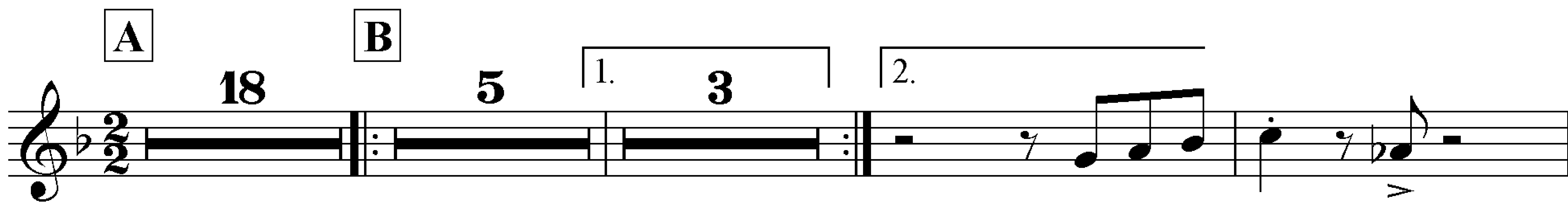

29 **C**

35 **D** 5 *mf*

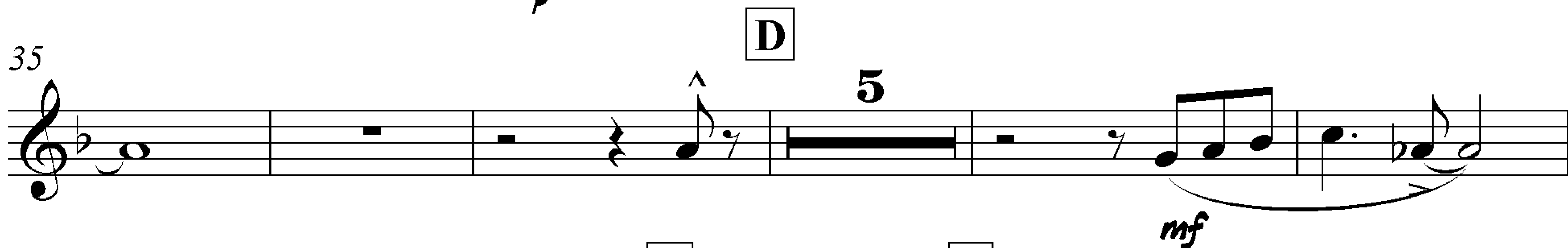

45 **E** 8 **F** 8

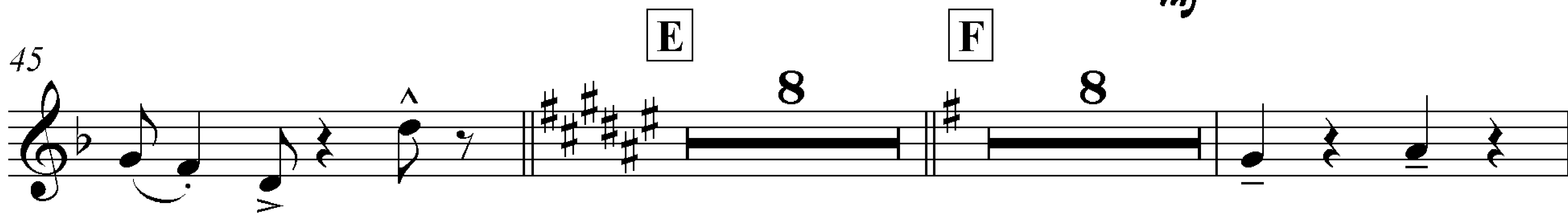

63 *vibr.* *vibr.*

68 **G** 3

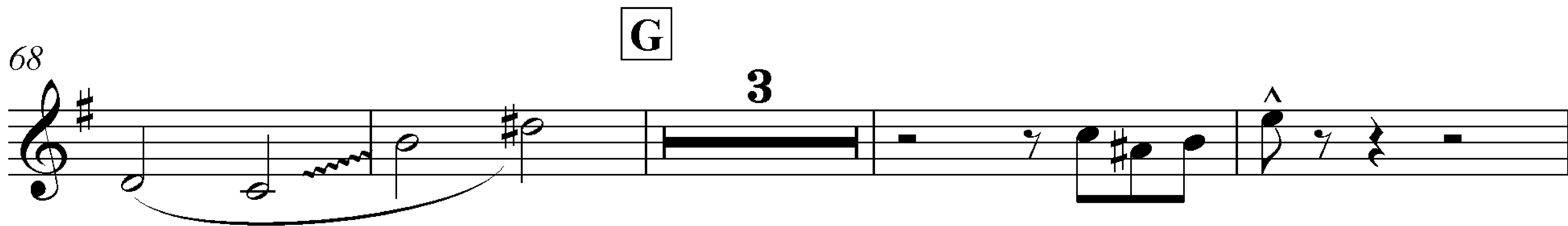

75 **H** 3 3 *f*

84 **I** *ff*

87 **J** 5 **K** 6 3

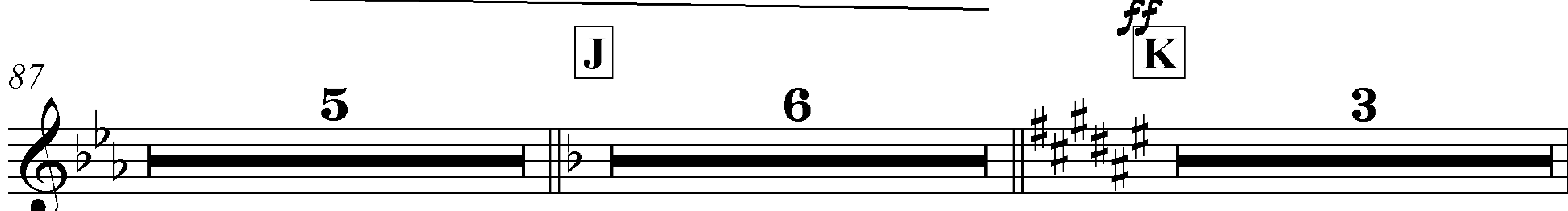

Clarinet

101

105

123

130

142

Voice

93

sp

97

K

101

L

105

M

110

115

120

125

130

135

139

2

Alto Sax 1

As recorded by Andrews Sisters

Sing, sing, sing

♩ = 230 swing

A 18 **B** 5 1. 3 2.

29 **C**

35 **D** 5 *mf*

45 **E** 4 *mf*

53 **F** 8 *ff* *vibr.*

65

70 **G** 3 **H** 3 3

81 *f*

85 **I** 5 **J** 6 **K** 3 *ff*

Alto Sax 1

101

105

123

129

142

Alto Sax 2

As recorded by Andrews Sisters

Sing, sing, sing

♩ = 230 swing

A 18 **B** 5 1. 3 2.

29 **C**

36 **D** 5 *mf*

45 **E** 4 *mf*

53 **F** 8 *ff* *vibr.*

65

70 **G** 3 **H** 3 3

81 *f*

85 **I** 5 **J** 6 **K** 3 *ff*

Alto Sax 2

101

105

123

130

142

Tenor Sax

As recorded by Andrews Sisters

Sing, sing, sing

A ♩ = 230 swing

12

mf *ff*

19 **B** 5 1. 3 2.

mf

30 **C**

p

37 **D** 5

mf

45 **E** 4

mf

53 **F** 8

ff

65 *vibr.* *vibr.*

vibr.

70 **G** 3 **H** 3 3

vibr.

Tenor Sax

81 I *solo improv.*

87

92 J K

103 L M

121 N

127 O

141

Baritone Sax

As recorded by Andrews Sisters

Sing, sing, sing

A ♩ = 230 swing
12

B 19 5 1. 3 2. *mf* *ff*

C 30 *p* **D** 36 5 *mf*

E 45 4 *mf*

F 53 8 *vibr.* *ff* *vibr.*

G 70 3 **H** 3 3

I 81 *f* **J** 85 5 **K** 6 3 *ff*

Baritone Sax

101

105

123

130

142

Trumpet 1

As recorded by Andrews Sisters

Sing, sing, sing

A ♩ = 230 swing **B**

16 **f** 5 1. 3 2.

29 **C** 2

35 **D** 7 **E** 3

49 *mf*

53 **F** 7 3 2 **ff**

68 **G** 3

75 **H** 2 **f**

80

84 **I** 2 **ff**

Trumpet 1

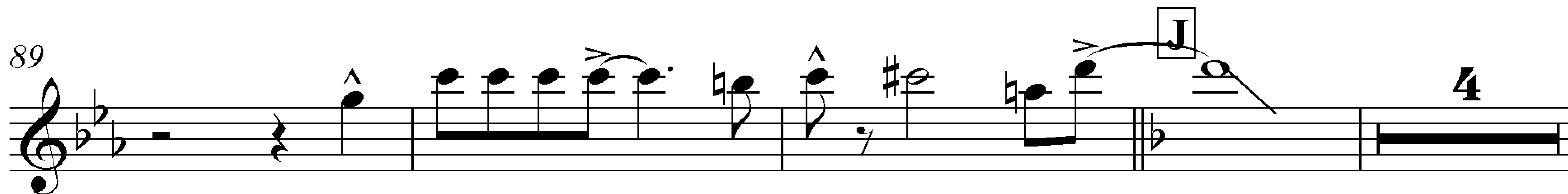
89 

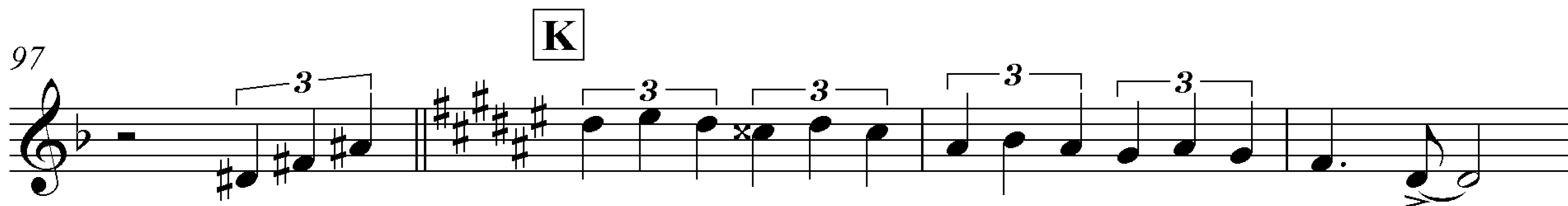
97 

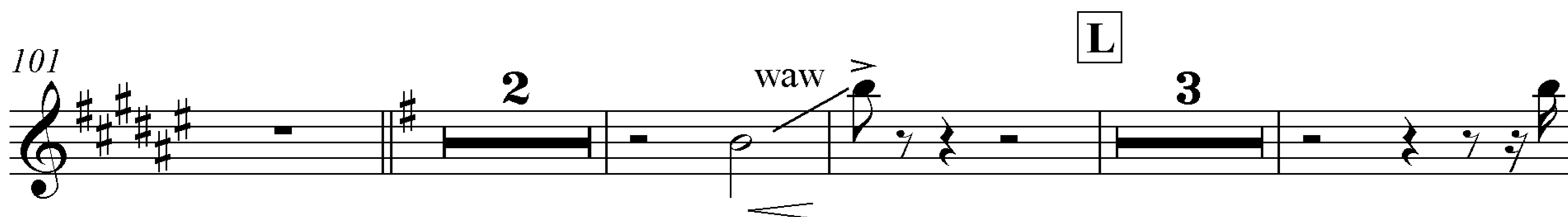
101 

110 

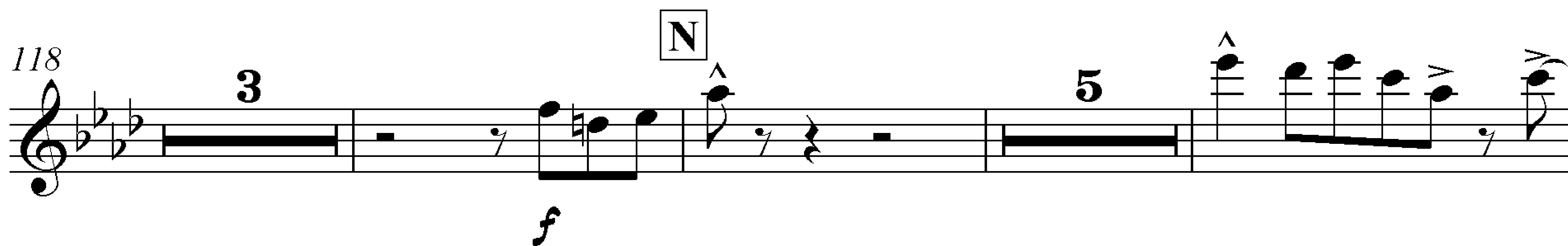
118 

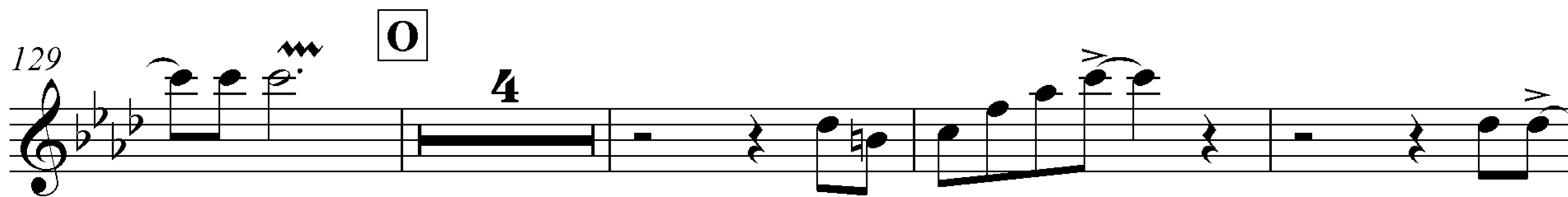
129 

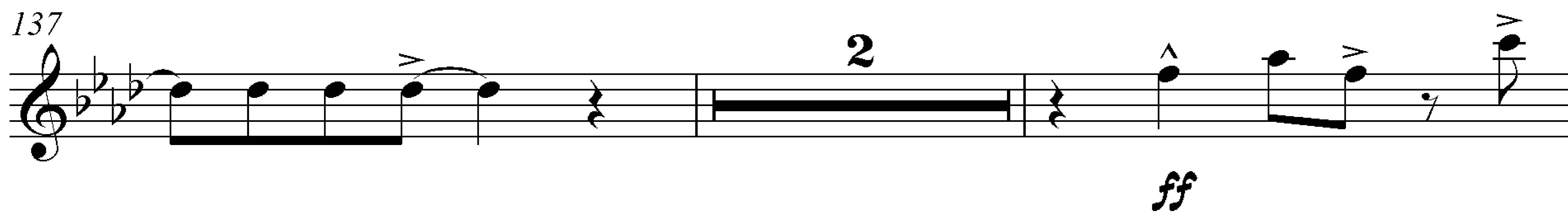
137 

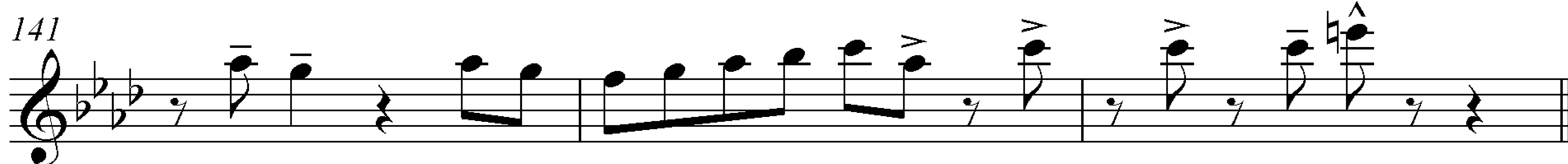
141 

Trumpet 2

As recorded by Andrews Sisters

Sing, sing, sing

A = 230 swing

16 **B** 5 | 1. 3 | 2. 2

29 **C** 2

35 **D** 2 7 **E** 3

49 *mf*

53 **F** 7 3 *ff*

66 **G** 2 3

74 **H** 2 *f*

79

83 **I** 2 *ff*

Trumpet 2

89 J

96 K

105 L

113 M

122 N O

134 2

140 ff

Trumpet 3

As recorded by Andrews Sisters

Sing, sing, sing

A ♩ = 230 swing

16

B 5

1. 3 2.

29

C *f* 2

35

D 2 7 **E** 3

49

mf

53

F 7 3 *ff*

66

G 2 3

74

H 2 *f*

79

83

I 2

89

ff **J** 3

Trumpet 3

96 K

105 L

113 M

122 N O

134

140

Trumpet 4

As recorded by Andrews Sisters

Sing, sing, sing

A ♩ = 230 swing

16

B 5 | 1. 3 | 2. 2

29

C 2

35

D 7 **E** 3

49

F 7 3

53

G 2 3

66

H 2

74

I 2

79

I 2

83

I 2

Trumpet 4

89 J

96 K

105 L

113 M

122 N O

134 2

140 *ff*

Trumpet 5

As recorded by Andrews Sisters

Sing, sing, sing

A ♩ = 230 swing

16

B 5 1. 3 2.

29

C 2

35

D 2 7 **E** 3

49

F 7 3

53

F 7 3

66

G 2 3

74

H 2

79

I 2

83

I 2

Trumpet 5

89 J

96 K

105 L

113 M

122 N O

134 2

140 *ff*

As recorded by Andrews Sisters

Trombone 1

Sing, sing, sing

A ♩ = 230 swing
4

12

19

B

26

C

33

D

40

E

50

F

58

62

67

G

Trombone 1

2 77 H

f *ff*

82 I

ff

87 J

2 J

93 *sp*

sp

97 K

K

102 L

2 L **5** **3**

113 M

M **3** **3**

121 N O

N **5** O **4**

f

134 **2**

2

140 *ff*

ff

Trombone 2

As recorded by Andrews Sisters

Sing, sing, sing

A ♩ = 230 swing
4

12

mp

B

20

mf *ff* *mf*

27

1. 2

35

2

C

42

mf

D

52

3

mf

E

60

ff

F

65

68

7

G

Trombone 2

2 77

H

f *ff*

82

I

ff

87

J

2 *ff*

93

K

5 **2** **2** *ff*

105

L

M

5 **3** **3** *ff*

117

N

3 *f*

123

O

5 **4** *ff*

136

2

ff

141

Trombone 3

As recorded by Andrews Sisters

Sing, sing, sing

A ♩ = 230 swing

9

18

26

34

41

51

59

64

67

71

Trombone 3

277 H

f *ff*

82 I

ff

87 J

2

93 K

5 2 2

105 L M

5 3 3

117 N

f

123 O

5 4

137

ff

141

Bass Trombone

As recorded by Andrews Sisters

Sing, sing, sing

A ♩ = 230 swing

9

pp

18

mf

26

B

ff

mf

1. 2

34

C

2

40

D

mf

50

E

3

gliss.

mf

58

F

ff

3

63

mf

67

G

7

H

Bass Trombone

77 *f* *ff*

82 **I**

ff

87 **J**

2

93 **K**

5 2 2

105 **L** **M**

5 3 3

117 **N**

3 *f*

123 **O**

5 4

137

2 *ff*

141

Banjo

As recorded by Andrews Sisters

Sing, sing, sing

♩ = 230 swing

A 17 **B**

G⁷ G⁷(#5) G⁷ Cm G⁷ Cm G⁷ Cm G⁷

22 CmG⁷ Cm G⁷(#5) Cm G⁷ | Cm G⁷ Cm A^{b7} G⁷ Cm G⁷ |

27 Cm G⁷ E^b A^{b7} G⁷ Cm B^{b7} **C** E^b B^{b7} E^b B^{b7}

32 E^b B^{b7} E^b B^{b7} E^b B^{b7}

37 E^b G⁷ **D** Cm G⁷ Cm G⁷ Cm G⁷ Cm G⁷ CmG⁷ Cm G⁷(#5)

42 Cm G⁷ Cm G⁷ Cm A^{b7} G⁷ Cm G⁷

46 **E** C^{#m} G^{#7} C^{#m} G^{#7} C^{#m} G^{#7} C^{#m} G^{#7}(#5) C^{#m} G^{#7}

51 C^{#m} G^{#7} C^{#m} A⁷ G^{#7} C^{#m} G^{#7} **F** Dm A⁷ Dm A⁷

56 Dm A⁷ Dm A⁷ Dm A⁷(#5) Dm A⁷ Dm A⁷ Dm

61 A⁷ Dm C⁷ F C⁷ F C⁷ C⁷ F C^{6/9}

Banjo

66 F C7 F C7 F C7 F A7 **G** Dm A7

71 Dm A7 Dm A7 Dm A Dm A7(#5) Dm A7 Dm A7

76 Dm A7 Dm **H** Bbm F7(b9) Bbm F7(b9)

80 Bbm F7(b9) Bbm F7 Bbm Bbm F7(b9) Bbm F7(b9) Bbm Ebm6

85 Bbm F7(b9)/H **I** Bbm F7(b9) Bbm F7(b9) Bbm F7(b9) Bbm F7

90 Bbm Bbm G7(#9) **J** Cm

93 **K** 5 4 2

104 Dm A⁷ **L** Dm A⁷ Dm A⁷ Dm A⁷

109 Dm A⁷ Dm A⁷(#5) Dm A⁷ Dm A⁷ Dm

113 A A⁷(#5) Dm E^bm **M** E^bm B^b7 E^bm B^b7 E^bm B^b7

117 E^bm B^b7 E^bm B^b7 E^bm B^b7 E^bm B^b7 E^bm B^b7(#5) E^bm B^b7

122 **N** G^b D^b7 G^b D^b7 D^b7 G^b D^b6/9 G^b D^b7

127 G^b D^b7 G^b D^b7 G^b B^b7 **O** E^bm B^b7 E^bm B^b7

132 E^bm B^b7 E^bm B^b7 E^bm B^b7 E^bm B^b7 E^bm C^b7

137 C^b7 B^b7 A⁷ B^b7 F⁷ B^b7 E^bm

141 B^b7 E^bm B^b7 E^bm⁶(ma7)

As recorded by Andrews Sisters

Sing, sing, sing

Accordion

A ♩ = 230 swing

B

17

ANDREWS SISTERS

23

1. 2. 2.

30

C

D

8

44

E

solo

48

52

F

8

F

C7

63

F

C7

C7

F

C6/9

F

C7

F

C7

68

F

C7

F

G

Dm

A7

Dm

A7

72

Dm

A7

Dm

2

Accordion

H

2 77

As recorded by Andrews Sisters

Sing, sing, sing

Bass

A ♩ = 230 swing

B

17

23

1.

2.

28

C

34

D

40

45

E

50

F

55

61

67

G

73

Bass

2 78

H

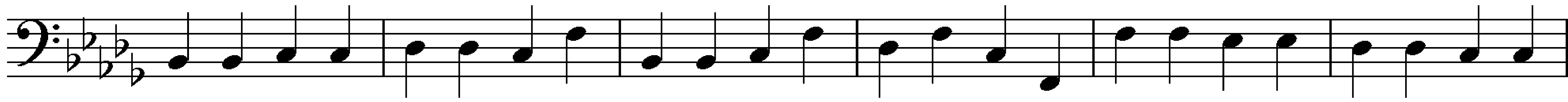

84

I

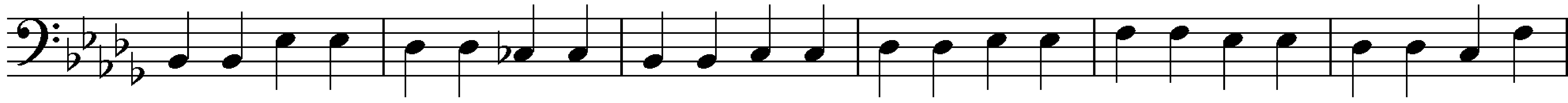

90

J

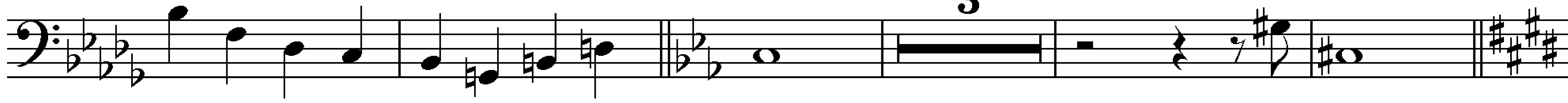

98

K

L

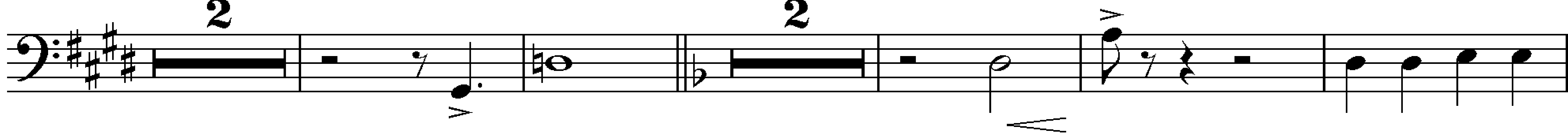

107

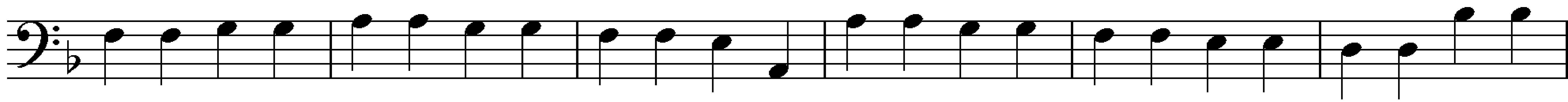

113

M

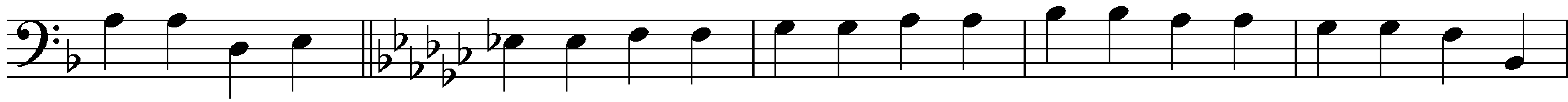

118

N

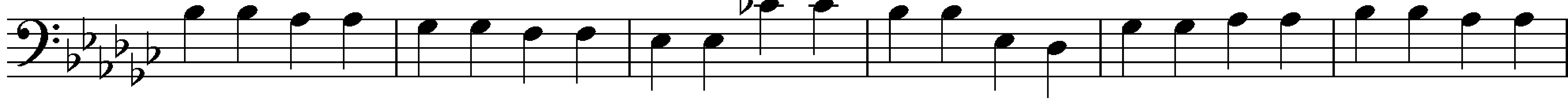

124

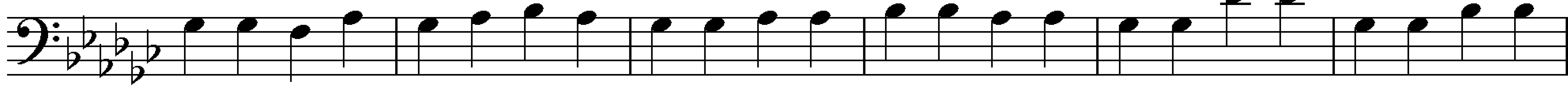

130

O

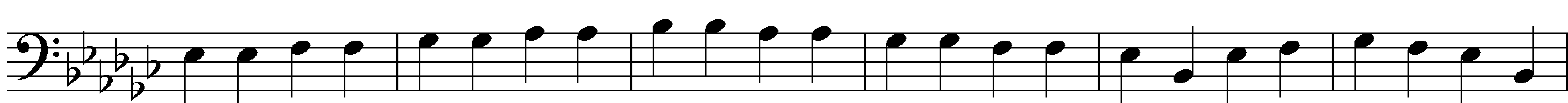

136

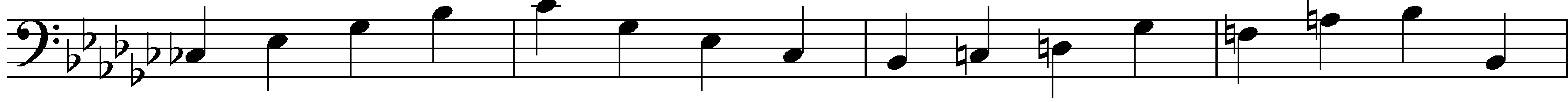

140

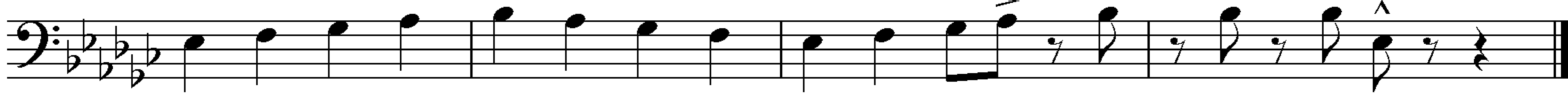

Drum Set

As recorded by Andrews Sisters

Sing, sing, sing

A ♩ = 230 swing

1
H $\frac{2}{2}$

pp

5
H

9
H

13
H

17
H

B

21
H

26
H

30
H

35
H

40
H

45
H

Drum Set

2

49

53

57

62

67

72

77

81

86

91

95

Drum Set

99 3

103

107

112 M

116

121 N

126

130 O

135

139

142