

Sua Cara

"Anitta ft. Pablo Vittar"

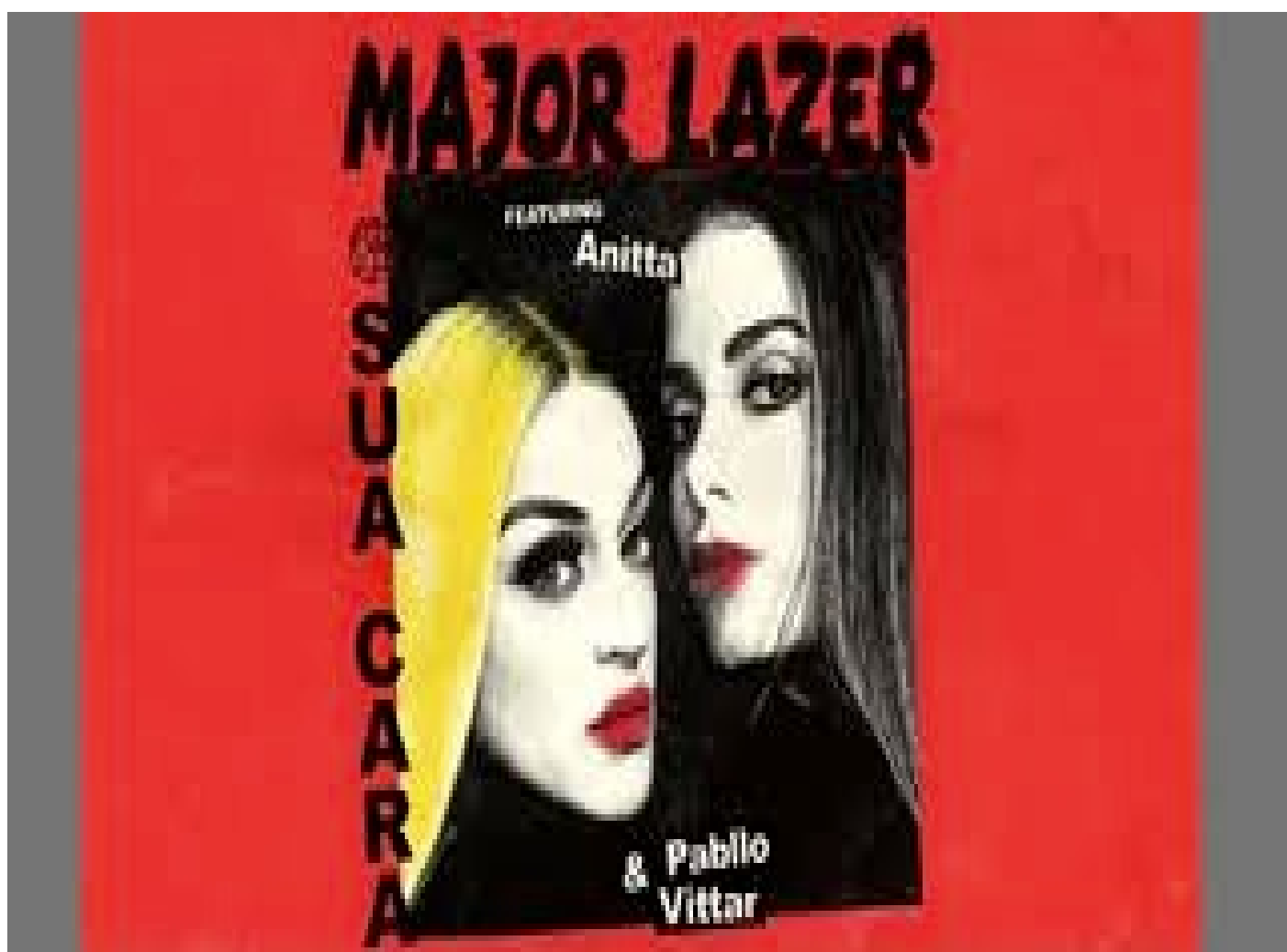

Composição de Thomas Pentz/ Boaz Van de Beatz/ Larissa Machado/
Pablo Luiz Bispo/ Jefferson Junior/ Arthur Magno Simões Marques/
Umberto Tavares/ Rashid Badloe/ Giordano Ashruf/
Rodrigo Pereira Vilela Antunes/ Shareef Badloe

Música do Álbum "Major Lazer"
Arranjo de Joander Chádares

Sua Cara

Anitta ft. Pablo Vittar

Composição de Thomas Peritz / Boaz Van de Beatz / Larissa Machado/
 Pablo Luiz Bispo / Jefferson Junior / Arthur Magno Simões Marques/
 Umberto I avares / Rashid Badloe / Giordano Ashraf/
 Rodrigo Pereira Vilela Antunes / Shareef Badloe
Música do Álbum "Major Lazer"
 Arranjo de Joander Chádares

A $\downarrow = 100$

The score is arranged for a large ensemble. It includes parts for Flautim, Flauta, 1° Clarinete, 2° Clarinete, 3° Clarinete, Saxofone soprano, 1° Saxofone alto, 2° Saxofone alto, 1° Saxofone tenor, 2° Saxofone tenor, Saxofone barítono, 1° Trompa, 2° Trompa, 3° Trompa, 1° Trompete, 2° Trompete, 3° Trompete, 1° Trombone, 2° Trombone, 3° Trombone, Bombardino, and Sousafone em Sib. The percussion section includes Caixa, Bumbo, and Prato, with specific rhythmic patterns for each.

7

Flt.

Fl.

1° Cl.

2° Cl.

3° Cl.

Sax. sop.

1° Sax. al.

2° Sax. al.

1° Sax. ten.

2° Sax. ten.

Sax. bar.

1° Tr.

2° Tr.

3° Tr.

1° Tpte.

2° Tpte.

3° Tpte.

1° Trne.

2° Trne.

3° Trne.

Bomb.

Sousa.

Cx.

B.

Pr.

8

8

8

B

12

Flt.

Fl.

1° Cl.

2° Cl.

3° Cl.

Sax. sop.

1° Sax. al.

2° Sax. al.

1° Sax. ten.

2° Sax. ten.

Sax. bar.

1° Tr.

2° Tr.

3° Tr.

1° Tpte.

2° Tpte.

3° Tpte.

1° Trne.

2° Trne.

3° Trne.

Bomb.

Sousa.

Cx.

B.

Pr.

19 Fine **C**

The score is divided into two systems. The first system includes:

- Flt.
- Fl.
- 1° Cl.
- 2° Cl.
- 3° Cl.
- Sax. sop.
- 1° Sax. al.
- 2° Sax. al.
- 1° Sax. ten.
- 2° Sax. ten.
- Sax. bar.

The second system includes:

- 1° Tr.
- 2° Tr.
- 3° Tr.
- 1° Tpte.
- 2° Tpte.
- 3° Tpte.
- 1° Trne.
- 2° Trne.
- 3° Trne.
- Bomb.
- Sousa.

The third system includes:

- Cx.
- B.
- Pr.

26 D

Flt. Fl. 1° Cl. 2° Cl. 3° Cl. Sax. sop. 1° Sax. al. 2° Sax. al. 1° Sax. ten. 2° Sax. ten. Sax. bar. 1° Tr. 2° Tr. 3° Tr. 1° Tpte. 2° Tpte. 3° Tpte. 1° Trne. 2° Trne. 3° Trne. Bomb. Sousa. Cx. B. Pr.

8 12 8 12 8 12

E

34

Flt.

Fl.

1° Cl.

2° Cl.

3° Cl.

Sax. sop.

1° Sax. al.

2° Sax. al.

1° Sax. ten.

2° Sax. ten.

Sax. bar.

1° Tr.

2° Tr.

3° Tr.

1° Tpte.

2° Tpte.

3° Tpte.

1° Trne.

2° Trne.

3° Trne.

Bomb.

Sousa.

Cx.

B.

Pr.

16

20

16

20

16

20

42 **F**

49

G

Flt.

Fl.

1° Cl.

2° Cl.

3° Cl.

Sax. sop.

1° Sax. al.

2° Sax. al.

1° Sax. ten.

2° Sax. ten.

Sax. bar.

1° Tr.

2° Tr.

3° Tr.

1° Tpte.

2° Tpte.

3° Tpte.

1° Trne.

2° Trne.

3° Trne.

Bomb.

Sousa.

Cx.

B.

Pr.

55

Flautim

Sua Cara

Anitta ft. Pablo Vittar

Composição de Thomas Pentz/ Boaz Van de Beatz/ Larissa Machado/
Pablo Luiz Bispo/ Jefferson Junior/ Arthur Magno Simões Marques/
Umberto Tavares/ Rashid Badloe/ Giordano Ashruf/
Rodrigo Pereira Vilela Antunes/ Shareef Badloe
Música do Álbum "Major Lazer"
Arranjo de Joander Chádares

Flauta

Sua Cara

Anitta ft. Pablo Vittar

Composição de Thomas Pentz/ Boaz Van de Beat/ Larissa Machado/
Pablo Luiz Bispo/ Jefferson Junior/ Arthur Magno Simões Marques/
Umberto Tavares/ Rashid Badloe/ Giordano Ashruf/
Rodrigo Pereira Vilela Antunes/ Shareef Badloe
Música do Álbum "Major Lazer"
Arranjo de Joander Chádares

1° Clarinete

Sua Cara

Anitta ft. Pablo Vittar

Composição de Thomas Pentz / Boaz Van de Beatz / Larissa Machado /
Pablo Luiz Bispo / Jefferson Junior / Arthur Magno Simões Marques /
Umberto Tavares / Rashid Badloe / Giordano Ashruf /
Rodrigo Pereira Vilela Antunes / Shareef Badloe
Música do Álbum "Major Lazer"
Arranjo de Joander Chádares

A ♩ = 100

6

9

12

16

21

28

35

40

45

52

56

Fine

D.S. al Fine

2° Clarinete

Sua Cara

Anitta ft. Pablo Vittar

Composição de Thomas Pentz/ Boaz Van de Beatz/ Larissa Machado/
Pablo Luiz Bispo/ Jefferson Junior/ Arthur Magnó Simões Marques/
Umberto Tavares/ Rashid Badloe/ Giordano Ashruf/
Rodrigo Pereira Vilela Antunes/ Shareef Badloe
Música do Álbum "Major Lazer"
Arranjo de Joander Chádares

A ♩ = 100

6

9

12 **B**

16 **Fine**

21 **C**

28 **D**

35 **E**

40

45 **F**

52 **G**

56 **D.S. al Fine**

3° Clarinete

Sua Cara

Anitta ft. Pablo Vittar

Composição de Thomas Pentz / Boaz Van de Beatz / Larissa Machado /
Pablo Luiz Bispo / Jefferson Junior / Arthur Magno Simões Marques /
Umberto Tavares / Rashid Badloe / Giordano Ashruf /
Rodrigo Pereira Vilela Antunes / Shareef Badloe
Música do Álbum "Major Lazer"
Arranjo de Joander Chádares

A ♩ = 100

6

9

13 **B**

17 **Fine**

21 **C**

28 **D**

35 **E**

40

45 **F**

52 **G**

56 **D.S. al Fine**

Saxofone soprano

Sua Cara

Anitta ft. Pablo Vittar

Composição de Thomas Pentz/ Boaz Van de Beatz/ Larissa Machado/
Pablo Luiz Bispo/ Jefferson Junior/ Arthur Magno Simões Marques/
Umberto Tavares/ Rashid Badloe/ Giordano Ashruf/
Rodrigo Pereira Vilela Antunes/ Shareef Badloe
Música do Álbum "Major Lazer"
Arranjo de Joander Chádares

A ♩ = 100

6

9

13 **B** $\text{\textcircled{S}}$

17 **Fine**

21 **C**

28 **D**

35 **E**

40

45 **F**

52 **G**

56 **D.S. al Fine**

1° Saxofone alto

Sua Cara

Anitta ft. Pablo Vittar

Composição de Thomas Pentz/ Boaz Van de Beatz/ Larissa Machado/
Pablo Luiz Bispo/ Jefferson Junior/ Arthur Magno Simões Marques/
Umberto Tavares/ Rashid Badloe/ Giordano Ashruf/
Rodrigo Pereira Vilela Antunes/ Shareef Badloe
Música do Álbum "Major Lazer"
Arranjo de Joander Chádares

A ♩ = 100

5

9

13 **B**

17 **Fine**

21 **C**

28 **D**

34 **E**

40

45 **F**

52 **G**

56 **D.S. al Fine**

2° Saxofone alto

Sua Cara

Anitta ft. Pablo Vittar

Composição de Thomas Pentz/ Boaz Van de Beatz/ Larissa Machado/
Pablo Luiz Bispo/ Jefferson Junior/ Arthur Magno Simões Marques/
Umberto Tavares/ Rashid Badloe/ Giordano Ashruf/
Rodrigo Pereira Vilela Antunes/ Shareef Badloe
Música do Álbum "Major Lazer"
Arranjo de Joander Chádares

A ♩ = 100

5

B §

13

17

Fine

C

21

D

28

E

34

F

40

G

45

H

52

I

56

D.S. al Fine

1° Saxofone tenor

Sua Cara

Anitta ft. Pablo Vittar

Composição de Thomas Pentz/ Boaz Van de Beatz/ Larissa Machado/
Pablo Luiz Bispo/ Jefferson Junior/ Arthur Magno Simões Marques/
Umberto Tavares/ Rashid Badloe/ Giordano Ashruf/
Rodrigo Pereira Vilela Antunes/ Shareef Badloe
Música do Álbum "Major Lazer"
Arranjo de Joander Chádares

A ♩ = 100

5

9

13 **B** $\text{♩} \text{ } \text{♩} \text{ } \text{♩} \text{ } \text{♩}$

17 **Fine**

21 **C**

27 **D**

33 **E**

40

45 **F**

51 **G**

56 **D.S. al Fine**

2° Saxofone tenor

Sua Cara

Anitta ft. Pablo Vittar

Composição de Thomas Pentz/ Boaz Van de Beatz/ Larissa Machado/
Pablo Luiz Bispo/ Jefferson Junior/ Arthur Magno Simões Marques/
Umberto Tavares/ Rashid Badloe/ Giordano Ashruf/
Rodrigo Pereira Vilela Antunes/ Shareef Badloe
Música do Álbum "Major Lazer"
Arranjo de Joander Chádares

A ♩ = 100

5

9

13 **B** §

17 **Fine**

21 **C**

27 **D**

33 **E**

40

45 **F**

51 **G**

56 **D.S. al Fine**

Saxofone barítono

Sua Cara

Composição de Thomas Pentz / Boaz Van de Beatz / Larissa Machado /
Anitta ft. Pablo Vittar Pablo Luiz Bispo / Jefferson Junior / Arthur Magna Simões Marques /
Umberto Tavares / Rashid Badloe / Giordano Ashruf /
Rodrigo Pereira Vilela Antunes / Shareef Badloe
Música do Álbum "Major Lazer"
Arranjo de Joander Chádares

A ♩ = 100

7

B

12

19 **Fine** **C**

24

D

29

E

35

F

42

48

48

G

53

57 **D.S. al Fine**

1° Trompa

Sua Cara

Anitta ft. Pablo Vittar

Composição de Thomas Pentz/ Boaz Van de Beatz/ Larissa Machado/
Pablo Luiz Bispo/ Jefferson Junior/ Arthur Magnó Simões Marques/
Umberto Tavares/ Rashid Badloe/ Giordano Ashruf/
Rodrigo Pereira Vilela Antunes/ Shareef Badloe

Música do Álbum "Major Lazer"

Arranjo de Joander Chádares

A ♩ = 100

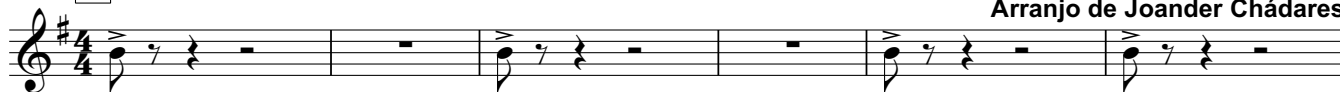

2° Trompa

Sua Cara

Anitta ft. Pablo Vittar

Composição de Thomas Pentz / Boaz Van de Beatz / Larissa Machado /

Pablo Luiz Bispo / Jefferson Junior / Arthur Magna Simões Marques /

Umberto Tavares / Rashid Badloe / Giordano Ashruf /

Rodrigo Pereira Vilela Antunes / Shareef Badloe

Música do Álbum "Major Lazer"

Arranjo de Joander Chádares

A ♩ = 100

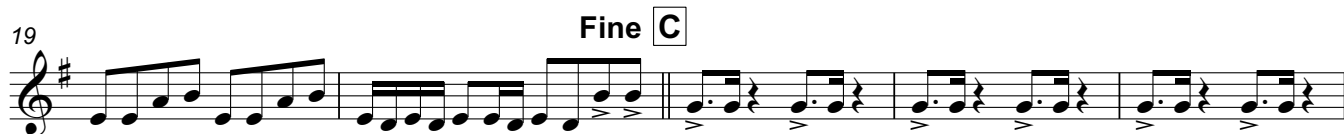

3° Trompa

Sua Cara

Anitta ft. Pablo Vittar

Composição de Thomas Pentz / Boaz Van de Beatz / Larissa Machado /
Pablo Luiz Bispo / Jefferson Junior / Arthur Magno Simões Marques /
Umberto Tavares / Rashid Badloe / Giordano Ashruf /
Rodrigo Pereira Vilela Antunes / Shareef Badloe

Música do Álbum "Major Lazer"
Arranjo de Joander Chádares

A ♩ = 100

1° Trompete

Sua Cara

Anitta ft. Pablo Vittar

Composição de Thomas Pentz/ Boaz Van de Beatz/ Larissa Machado/
Pablo Luiz Bispo/ Jefferson Junior/ Arthur Magno Simões Marques/
Umberto Tavares/ Rashid Badloe/ Giordano Ashruf/
Rodrigo Pereira Vilela Antunes/ Shareef Badloe
Música do Álbum "Major Lazer"
Arranjo de Joander Chádares

A ♩ = 100

6

9

13 **B**

19 **Fine C**

24

29 **D**

35 **E**

43 **F**

48

53 **G**

57 **D.S. al Fine**

2° Trompete

Sua Cara

Anitta ft. Pablo Vittar

Composição de Thomas Pentz/ Boaz Van de Beatz/ Larissa Machado/
Pablo Luiz Bispo/ Jefferson Junior/ Arthur Magno Simões Marques/
Umberto Tavares/ Rashid Badloe/ Giordano Ashruf/
Rodrigo Pereira Vilela Antunes/ Shareef Badloe
Música do Álbum "Major Lazer"
Arranjo de Joander Chádares

A ♩ = 100

6

9

13 **B** ♩

19 Fine **C**

24

29 **D**

35 **E**

43 **F**

48

53 **G**

57 D.S. al Fine

3° Trompete

Sua Cara

Anitta ft. Pablo Vittar

Composição de Thomas Pentz/ Boaz Van de Beatz/ Larissa Machado/
Pablo Luiz Bispo/ Jefferson Junior/ Arthur Magno Simões Marques/
Umberto Tavares/ Rashid Badloe/ Giordano Ashruf/
Rodrigo Pereira Vilela Antunes/ Shareef Badloe

Música do Álbum "Major Lazer"

Arranjo de Joander Chádares

A ♩ = 100

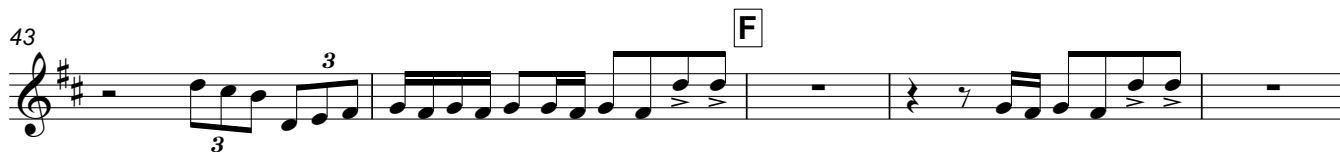

1° Trombone

Sua Cara

Anitta ft. Pablo Vittar

Composição de Thomas Pentz/ Boaz Van de Beatz/ Larissa Machado/
Pablo Luiz Bispo/ Jefferson Junior/ Arthur Magno Simões Marques/
Umberto Tavares/ Rashid Badloe/ Giordano Ashruf/
Rodrigo Pereira Vilela Antunes/ Shareef Badloe
Música do Álbum "Major Lazer"
Arranjo de Joander Chádares

A $\text{♩} = 100$

7

13 **B** ♩

19 **C** **Fine**

24

29 **D**

36 **E**

41

45 **F**

51 **G**

56 **D.S. al Fine**

2° Trombone

Sua Cara

Anitta ft. Pablo Vittar

Composição de Thomas Pentz/ Boaz Van de Beatz/ Larissa Machado/

Pablo Luiz Bispo/ Jefferson Junior/ Arthur Magno Simões Marques/

Umberto Tavares/ Rashid Badloe/ Giordano Ashruf/

Rodrigo Pereira Vilela Antunes/ Shareef Badloe

Música do Álbum "Major Lazer"

Arranjo de Joander Chádares

A ♩ = 100

7

13 **B**

19 **Fine** **C**

24

29 **D**

36 **E**

41

45 **F**

51 **G**

56 **D.S. al Fine**

3° Trombone

Sua Cara

Anitta ft. Pablo Vittar

Composição de Thomas Pentz/ Boaz Van de Beat/ Larissa Machado/
Pablo Luiz Bispo/ Jefferson Junior/ Arthur Magno Simões Marques/
Umberto Tavares/ Rashid Badloe/ Giordano Ashruf/
Rodrigo Pereira Vilela Antunes/ Shareef Badloe
Música do Álbum "Major Lazer"
Arranjo de Joander Chádares

A ♩ = 100

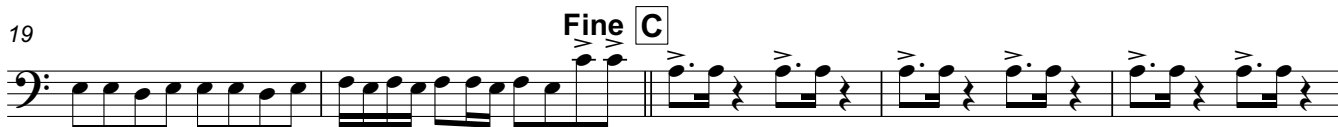

Bombardino

Sua Cara

Anitta ft. Pablo Vittar

Composição de Thomas Pentz/ Boaz Van de Beatz/ Larissa Machado/
Pablo Luiz Bispo/ Jefferson Junior/ Arthur Magno Simões Marques/
Umberto Tavares/ Rashid Badloe/ Giordano Ashruf/
Rodrigo Pereira Vilela Antunes/ Shareef Badloe
Música do Álbum "Major Lazer"
Arranjo de Joander Chádares

A ♩ = 100

5

9

13 **B** §

17 **Fine**

21 **C**

28 **D** **E** 8

40

45 **F**

52 **G**

57 **D.S. al Fine**

Sousafone em Sib

Sua Cara

Anitta ft. Pablo Vittar

Composição de Thomas Pentz / Boaz Van de Beat / Larissa Machado /

Pablo Luiz Bispo / Jefferson Junior / Arthur Magno Simões Marques /

Umberto Tavares / Rashid Badloe / Giordano Ashruf /

Rodrigo Pereira Vilela Antunes / Shareef Badloe

Música do Álbum "Major Lazer"

Arranjo de Joander Chadares

A ♩ = 100

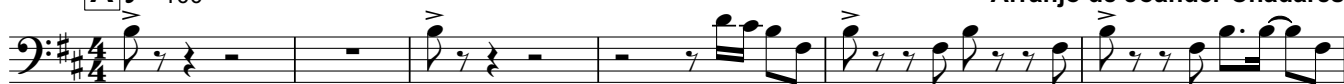

D.S. al Fine

Caixa

Sua Cara

Anitta ft. Pablo Vittar

Composição de Thomas Pentz/ Boaz Van de Beatz/ Larissa Machado/
Pablo Luiz Bispo/ Jefferson Junior/ Arthur Magno Simões Marques/
Umberto Tavares/ Rashid Badloe/ Giordano Ashruf/
Rodrigo Pereira Vilela Antunes/ Shareef Badloe
Música do Álbum "Major Lazer"
Arranjo de Joander Chádares

A $\text{♩} = 100$
Marcial 1

4 8

9 12 **B**

15 4 **Fine**

21 **C** 4 8

29 **D** 12 16

37 **E** 20

45 **F** 4 8

53 **G** 12 **D.S. al Fine** 16

Bumbo

Sua Cara

Anitta ft. Pablo Vittar

Composição de Thomas Pentz/ Boaz Van de Beatz/ Larissa Machado/
Pablo Luiz Bispo/ Jefferson Junior/ Arthur Magno Simões Marques/
Umberto Tavares/ Rashid Badloe/ Giordano Ashruf/
Rodrigo Pereira Vilela Antunes/ Shareef Badloe
Música do Álbum "Major Lazer"
Arranjo de Joander Chádares

♩ = 100
A Marcial 1

4 8

10

B 12 4

19

C Fine 4 16

27

D 8 12 16

37 **E**

20 44

45 **F**

4 8

53 **G**

12 16

D.S. al Fine

Prato

Sua Cara

Anitta ft. Pablo Vittar

Composição de Thomas Pentz/ Boaz Van de Beatz/ Larissa Machado/

Pablo Luiz Bispo/ Jefferson Junior/ Arthur Magno Simões Marques/

Umberto Tavares/ Rashid Badloe/ Giordano Ashruf/

Rodrigo Pereira Vilela Antunes/ Shareef Badloe

Música do Álbum "Major Lazer"

Arranjo de Joander Chádares

A $\text{♩} = 100$
Marcial 1

4 8

9

12 4

B

18

4

Fine **C**

25

8 12

D

35

16 20

E

44

4

F

51

8 12 16

G D.S. al Fine