

Barão do Rio Branco

Barítono B \flat
(parte extra)

Dobrado

Francisco Braga
revisão Marcelo Jardim

Allegro $\text{♩} = 120$

1 5

7 13

14 3 3 *p cresc.* *f*

21 *cresc.*

27

34 37 *f*

39 *fine* Trio *p*

44

50 *cresc.*

58

65

72

78

83

88

95

104

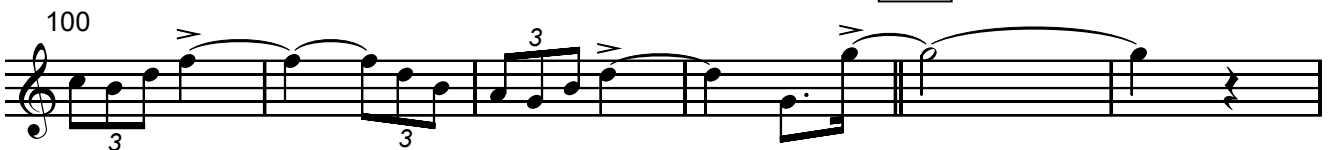

106

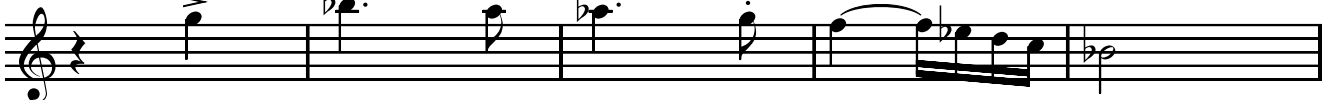

111

116 1

2

*D.C. al fine*