

DENTRO DA NOITE

Samba

Pedro de Almeida e Rubens Silva

Adap. para Banda de Música - Argemiro Correia

Score

This musical score is for the piece "DENTRO DA NOITE" and is page 2 of the score. It features a variety of instruments and parts:

- Clarinets (Cl. B \flat):** First and Second Clarinets in B-flat, playing similar melodic lines.
- Saxophones (SA E \flat):** First and Second Saxophones in E-flat, playing melodic lines.
- Trumpets (Tpt. B \flat):** First, Second, and Third Trumpets in B-flat, playing rhythmic and melodic patterns.
- Trombones (Tbn.):** First, Second, and Third Trombones in B-flat, playing rhythmic and melodic patterns.
- Euphonium (Euph. C):** Part in C, playing a rhythmic pattern.
- Tuba (Tuba C):** Part in C, playing a rhythmic pattern.
- Subcontrabass (SB E \flat):** Part in E-flat, playing a rhythmic pattern.

14

Fl.

1° Cl. B \flat

2° Cl. B \flat

3° Cl. B \flat

1° SA E \flat

2° SA E \flat

1° ST B \flat

2° ST B \flat

SB E \flat

14

1° Tpt. B \flat

2° Tpt. B \flat

3° Tpt. B \flat

1° Tbn.

2° Tbn.

3° Tbn.

Euph. C

Tuba C

28 D.S. al Coda

Fl.

1° Cl. B \flat

2° Cl. B \flat

3° Cl. B \flat

1° SA E \flat

2° SA E \flat

1° ST B \flat

2° ST B \flat

SB E \flat

1° Tpt. B \flat

2° Tpt. B \flat

3° Tpt. B \flat

1° Tbn.

2° Tbn.

3° Tbn.

Euph. C

Tuba C

DENTRO DA NOITE

Flauta

Samba

Pedro de Almeida e Rubens Silva

Adap. para Banda de Música - Argemiro Correia

5

10

15

20

25

30

D.S. al Coda

DENTRO DA NOITE

1º Clarinete B \flat

Samba

Pedro de Almeida e Rubens Silva

Adap. para Banda de Música - Argemiro Correia

5

10

15

20

25

30

D.S. al Coda

DENTRO DA NOITE

2º Clarinete B \flat

Samba

Pedro de Almeida e Rubens Silva

Adap. para Banda de Música - Argemiro Correia

DENTRO DA NOITE

3º Clarinete B \flat

Samba

Pedro de Almeida e Rubens Silva

Adap. para Banda de Música - Argemiro Correia

DENTRO DA NOITE

1º Sax Alto E♭

Samba

Pedro de Almeida e Rubens Silva

Adap. para Banda de Música - Argemiro Correia

5

10

15

20

25

30

35

D.S. al Coda

DENTRO DA NOITE

2º Sax Alto E♭

Samba

Pedro de Almeida e Rubens Silva

Adap. para Banda de Música - Argemiro Correia

DENTRO DA NOITE

1º Sax Tenor B♭

Samba

Pedro de Almeida e Rubens Silva

Adap. para Banda de Música - Argemiro Correia

5

10

15

20

25

30

D.S. al Coda

DENTRO DA NOITE

2º Sax Tenor B♭

Samba

Pedro de Almeida e Rubens Silva

Adap. para Banda de Música - Argemiro Correia

DENTRO DA NOITE

Sax Baritone E \flat

Samba

Pedro de Almeida e Rubens Silva

Adap. para Banda de Música - Argemiro Correia

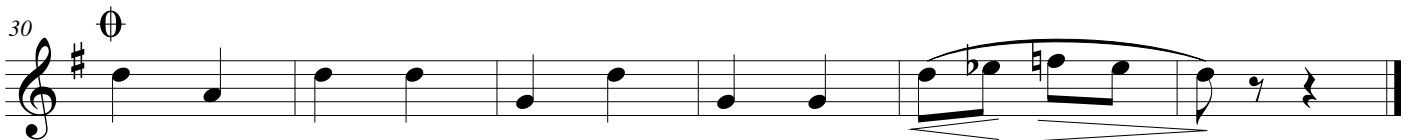
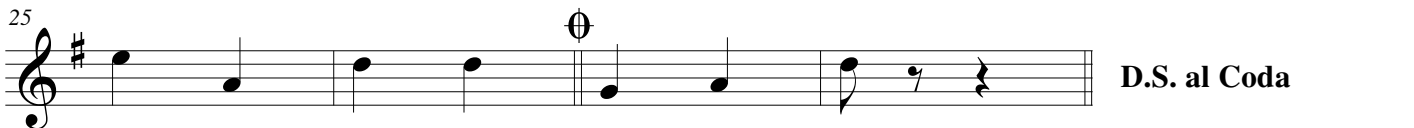

DENTRO DA NOITE

1º Trompete Bb

Samba

Pedro de Almeida e Rubens Silva

Adap. para Banda de Música - Argemiro Correia

DENTRO DA NOITE

2º Trompete B♭

Samba

Pedro de Almeida e Rubens Silva

Adap. para Banda de Música - Argemiro Correia

5

10

15

20

25

30

D.S. al Coda

DENTRO DA NOITE

3° Trompete B \flat

Samba

Pedro de Almeida e Rubens Silva

Adap. para Banda de Música - Argemiro Correia

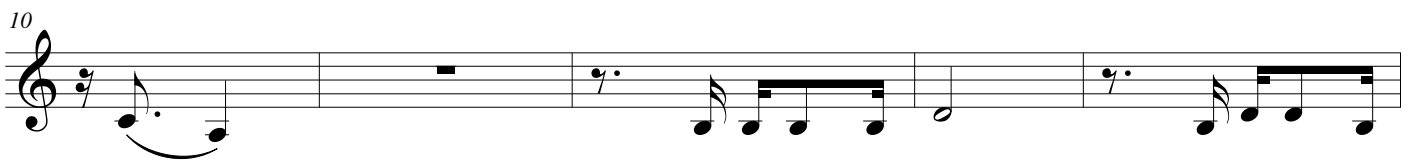

DENTRO DA NOITE

1º Trombone

Samba

Pedro de Almeida e Rubens Silva

Adap. para Banda de Música - Argemiro Correia

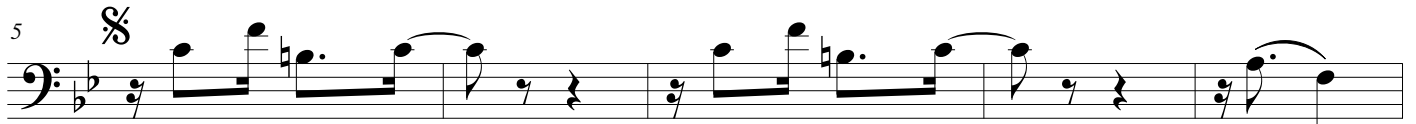
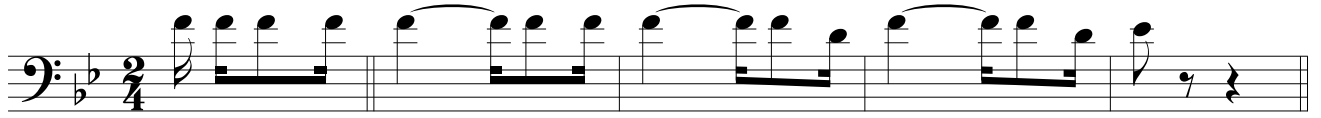

2° Trombone

DENTRO DA NOITE

Samba

Pedro de Almeida e Rubens Silva

Adap. para Banda de Música - Argemiro Correia

DENTRO DA NOITE

3° Trombone

Samba

Pedro de Almeida e Rubens Silva

Adap. para Banda de Música - Argemiro Correia

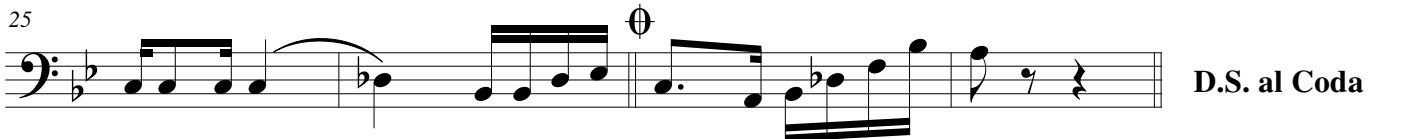
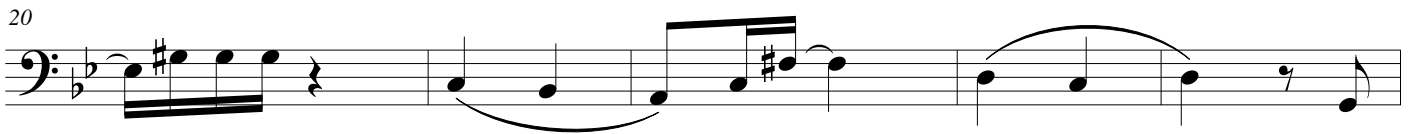
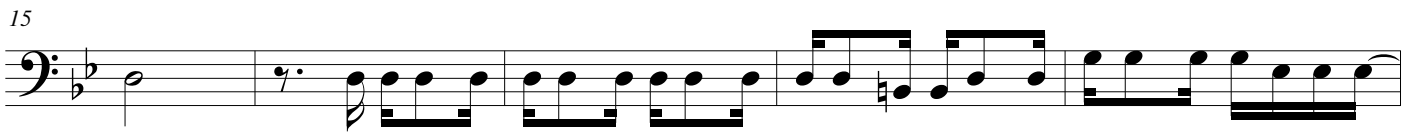
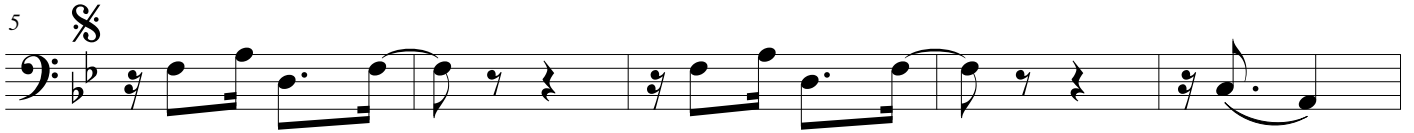

DENTRO DA NOITE

Euphonium B \flat

Samba

Pedro de Almeida e Rubens Silva

Adap. para Banda de Música - Argemiro Correia

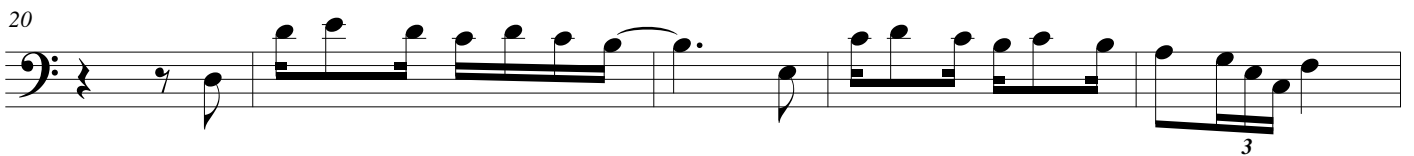
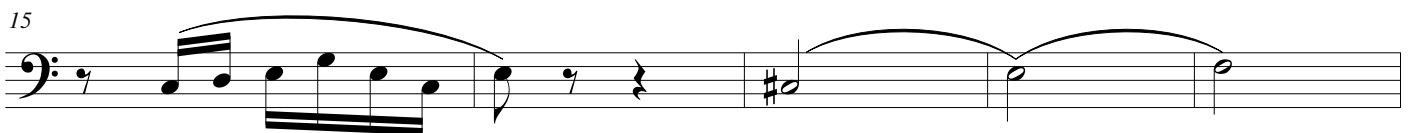
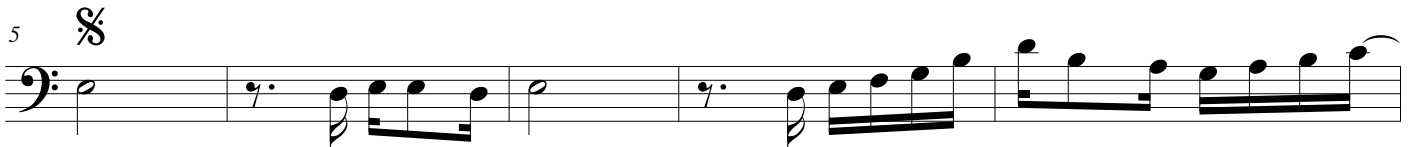
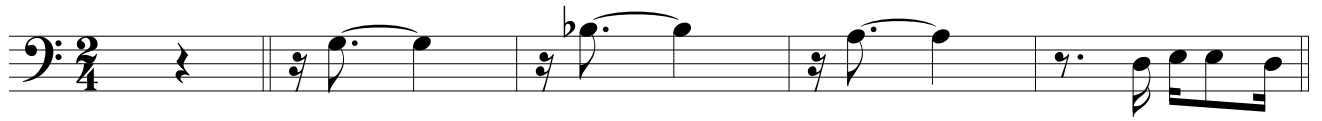

DENTRO DA NOITE

Euphonium C

Samba

Pedro de Almeida e Rubens Silva

Adap. para Banda de Música - Argemiro Correia

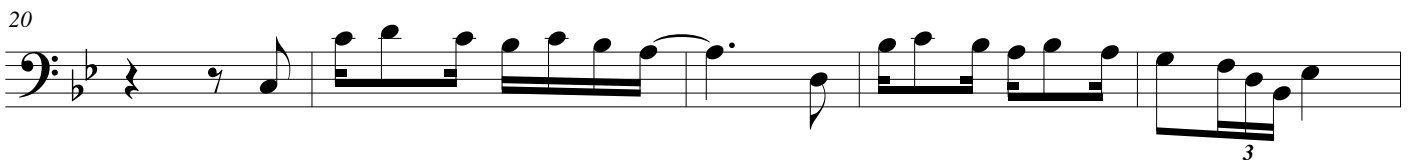
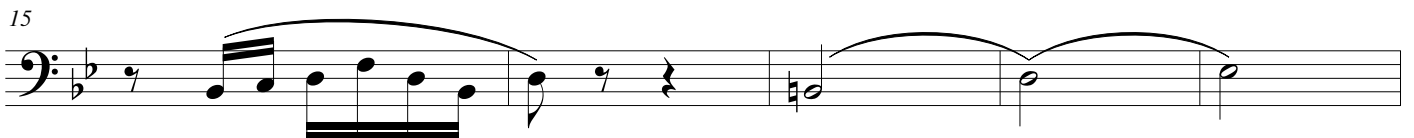
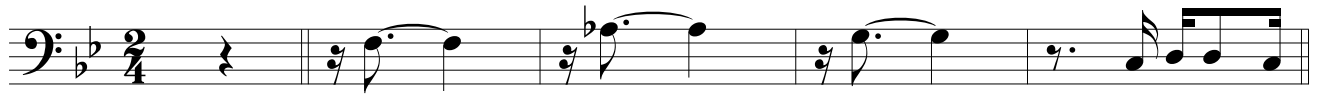

DENTRO DA NOITE

Tuba C

Samba

Pedro de Almeida e Rubens Silva

Adap. para Banda de Música - Argemiro Correia

