

(Autor desconhecido)

Miguel Lima Dias

- Dobrado -

INSTRUMENTAÇÃO:

Requinta E \flat
1^º Clarinete B \flat
2^º Clarinete B \flat
3^º Clarinete B \flat
Sax Alto E \flat
Sax Tenor B \flat
1^º Trompete B \flat
2^º Trompete B \flat
1^ª Trompa E \flat
2^ª Trompa E \flat
3^ª Trompa E \flat
1^º Trombone
2^º Trombone
Barítono B \flat
Bombardino
Tuba E \flat
Tuba B \flat
Caixa
Bumbo
Pratos

Miguel Lima Dias

- Dobrado -

Autor desconhecido

♩ = 112

Requinta Eb *f* *p*

1º Clarinete Bb *f* *p*

2º Clarinete Bb *f* *p*

3º Clarinete Bb *f* *p*

Sax Alto Eb *f* *p*

Sax Tenor Bb *f* *p*

1º Trompete Bb *f* *p*

2º Trompete Bb *f* *p*

1ª Trompa Eb *f*

2ª Trompa Eb *f*

3ª Trompa Eb *f*

1º Trombone *f*

2º Trombone *f*

Baritono Bb *f* *p*

Bombardino *f* *p*

Tuba Eb *f*

Tuba Bb *f*

Caixa/tarola *f*

Pratos/Bumbo *f* *p*

Miguel Lima Dias
(Dobrado)

4

16

Cl. Eb
Cl. 1
Cl. 2
Cl. 3
Sax. al.
Sax. ten.
Tpte. 1
Tpte. 2
Tr. Eb 1
Tr. Eb 2
Tr. Eb 3
Trne. 1
Trne. 2
Bar.
Bomb.
Tba. Eb
Tba. Bb
Cx./tr.
Pr./B.

Miguel Lima Dias
(Dobrado)

28

Cl. Eb
Cl. 1
Cl. 2
Cl. 3
Sax. al.
Sax. ten.
Tpte. 1
Tpte. 2
Tr. Eb 1
Tr. Eb 2
Tr. Eb 3
Trne. 1
Trne. 2
Bar.
Bomb.
Tba. Eb
Tba. Bb
Cx./tr.
Pr./B.

1. 2.

4

4

4

4

Miguel Lima Dias
(Dobrado)

6

40

48

- Measures 39-47: *f* (forte) for most instruments, with *pp* (pianissimo) for Clarinet 1, 2, 3, Saxophone alto, and Saxophone tenor.
- Measure 48: *pp* (pianissimo) for most instruments, with *p* (piano) for Trombone Eb 1, 2, 3, Trombone 1, 2, Trombone Eb, and Trombone Bb.

Measure 48 features a repeat sign and includes triplets for Trumpet 1 and 2, and a *Só Bombo* (snare drum) instruction for the Percussion/Bass Drum part.

50

Cl. Eb
Cl. 1
Cl. 2
Cl. 3
Sax. al.
Sax. ten.
Tpte. 1
Tpte. 2
Tr. Eb 1
Tr. Eb 2
Tr. Eb 3
Trne. 1
Trne. 2
Bar.
Bomb.
Tba. Eb
Tba. Bb
Cx./tr.
Pr./B.

Detailed description of the musical score: The score is for a large ensemble. The woodwind section includes Eb Clarinet, Clarinets 1, 2, and 3, Alto Saxophone, and Tenor Saxophone. The brass section includes Trumpets 1 and 2, Trumpets Eb 1, 2, and 3, Trombones 1 and 2, Baritone, and Euphonium/Tuba. The percussion section includes Cymbal/Trumpet and Snare/Drum. The score is in 4/4 time and features complex rhythmic patterns, including triplets and sixteenth notes. The Eb Clarinet part is mostly rests. The Clarinets and Saxophones play a melodic line with eighth and sixteenth notes. The Trumpets and Trombones play a rhythmic pattern of eighth notes and triplets. The Baritone and Euphonium/Tuba parts play a similar rhythmic pattern. The Cymbal/Trumpet and Snare/Drum parts play a rhythmic pattern of eighth notes and triplets.

Miguel Lima Dias
(Dobrado)

8

62

Cl. Eb

Cl. 1

Cl. 2

Cl. 3

Sax. al.

Sax. ten.

Tpte. 1

Tpte. 2

Tr. Eb 1

Tr. Eb 2

Tr. Eb 3

Trne. 1

Trne. 2

Bar.

Bomb.

Tba. Eb

Tba. Bb

Cx./tr.

Pr./B.

94

Cl. Eb
Cl. 1
Cl. 2
Cl. 3
Sax. al.
Sax. ten.
Tpte. 1
Tpte. 2
Tr. Eb 1
Tr. Eb 2
Tr. Eb 3
Trne. 1
Trne. 2
Bar.
Bomb.
Tba. Eb
Tba. Bb
Cx./tr.
Pr./B.

Miguel Lima Dias
(Dobrado)

12

106

Cl. Eb
Cl. 1
Cl. 2
Cl. 3
Sax. al.
Sax. ten.
Tpte. 1
Tpte. 2
Tr. Eb 1
Tr. Eb 2
Tr. Eb 3
Trne. 1
Trne. 2
Bar.
Bomb.
Tba. Eb
Tba. Bb
Cx./tr.
Pr./B.

Miguel Lima Dias
(Dobrado)

112

Cl. Eb
Cl. 1
Cl. 2
Cl. 3
Sax. al.
Sax. ten.
Tpte. 1
Tpte. 2
Tr. Eb 1
Tr. Eb 2
Tr. Eb 3
Trne. 1
Trne. 2
Bar.
Bomb.
Tba. Eb
Tba. Bb
Cx./tr.
Pr./B.

1.
2.
3
3
3
3
4
3
3
3
3

D.C. al Fine

Miguel Lima Dias

Requinta Eb

- Dobrado -

Autor desconhecido

♩ = 112

6

16

26

36

40

44

48

30

1. 2.

80

2. D.S. al ϕ

Fine Trio

85

97

109

1. 2. D.C. al Fine

Miguel Lima Dias

1º Clarinete Bb

- Dobrado -

Autor desconhecido

♩ = 112

f *p*

6

15

25

36 1. 2. 40 *f* *pp*

48 48

61

71 1.

80 2. D.S. al ϕ Fine Trio *p* *f* *p*

85 85

98

109 1. 2. D.C. al Fine

Miguel Lima Dias

- Dobrado -

Autor desconhecido

♩ = 112

f *p*

6

17

26

36 1. 2. 40 *f* *pp*

48 48

61

71 1.

80 2. *p* D.S. al ϕ ϕ Fine Trio *f* *p*

85 85

98

109 1. 2. D.C. al Fine

Miguel Lima Dias

- Dobrado -

3º Clarinete B♭

Autor desconhecido

♩ = 112

6

17

27

38

48

60

73

83

95

107

f *p* *pp*

1. 2. D.S. al ϕ ϕ

Fine Trio *f* *p*

1. 2.D.C. al Fine

Miguel Lima Dias

- Dobrado -

Autor desconhecido

Sax Alto Eb

♩ = 112

1. 2. *f* *p*

6

17

28

38 40 *f* *pp*

48 48

60

73 1. 2. D.S. al ϕ *p*

83 Fine Trio 85 *f* *p*

94

107 1. 2. D.C. al Fine

Miguel Lima Dias

Sax Tenor B \flat

- Dobrado -

Autor desconhecido

$\text{♩} = 112$

6

17

27

38

40

48

48

61

73

83

85

95

107

f *p* *pp*

1. 2.

D.S. al ϕ

Fine Trio

1. 2. D.C. al Fine

Miguel Lima Dias

- Dobrado -

Autor desconhecido

♩ = 112

6

17

27

38

40

48

60

70

80

85

98

109

f *p*

pp

p *f* *p*

D.S. al ϕ Fine Trio

1. 2. D.C. al Fine

Miguel Lima Dias

- Dobrado -

Autor desconhecido

♩ = 112

6

17

28

38

48

60

70

80

85

98

109

f *p*

pp *f* *p* *f* *p*

D.S. al ϕ Fine Trio

1. 2. D.C. al Fine

Miguel Lima Dias

- Dobrado -

Autor desconhecido

1ª Trompa Eb

$\text{♩} = 112$

f

6 *p*

19

29 Φ 1.

38 2. 40 *f* 4 *p*

48 48 *pp* 2 2 2

60 2 2 2

71 2 1.

80 2. D.S. al Φ *f* Fine Trio

85 85 4 4 4 *p*

98

109 4 1. 2. D.C. al Fine

Miguel Lima Dias

- Dobrado -

Autor desconhecido

2ª Trompa Eb

♩ = 112

6 *f*

18 *p*

28 Φ 1.

38 2. 40 4 *f* *p*

48 48 *pp*

59 2 2 2

71 2 1.

79 2. D.S. al Φ Fine Trio *f*

85 85 4 4 4

98

109 4 1. 2. D.C. al Fine

Miguel Lima Dias

- Dobrado -

Autor desconhecido

3ª Trompa Eb

♩ = 112

6 *f*

18 *p*

28 4 \emptyset 1.

38 2. 40 4 *f* *p*

48 48 *pp*

59 2 2 2

70 2 1.

79 2. D.S. al \emptyset *f* Fine Trio

85 85 4 4 *p*

97 4

108 4 4 1. 2. D.C. al Fine

Miguel Lima Dias

- Dobrado -

Autor desconhecido

♩ = 112

6 *f*

18 *p*

29

40 *f* 48 *pp*

54

66

77 *f* Fine Trio

85 *p*

98

109 4 *f* D.C. al Fine

Miguel Lima Dias

2º Trombone

- Dobrado -

Autor desconhecido

$\text{♩} = 112$

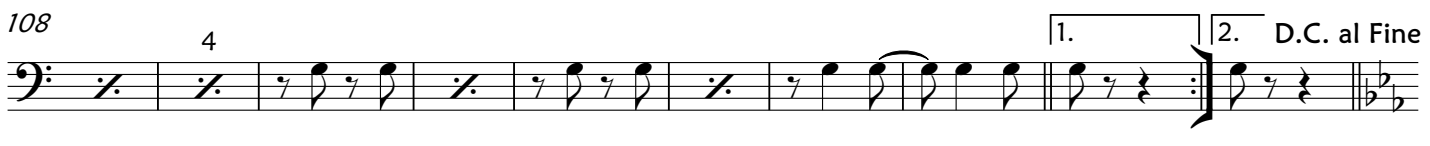
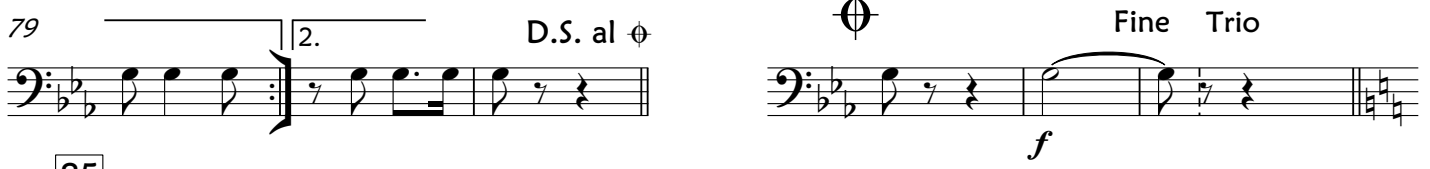
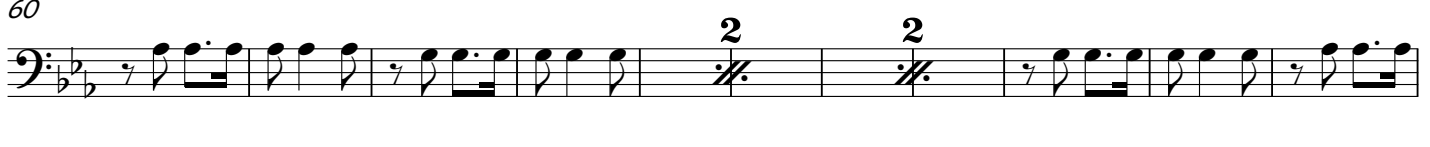
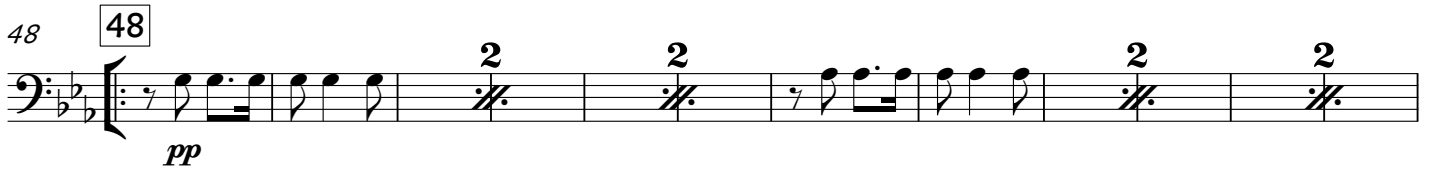
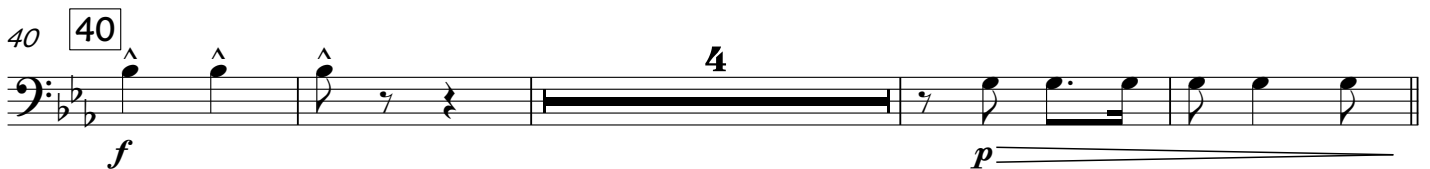
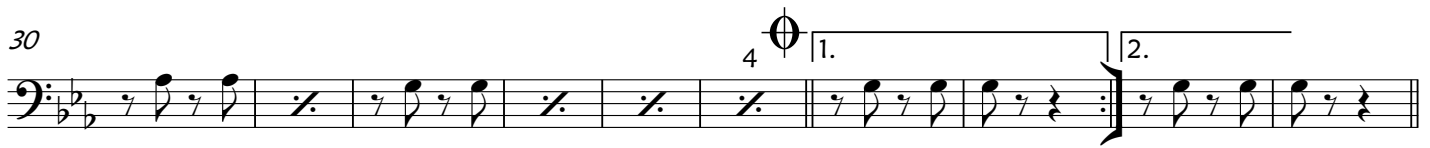
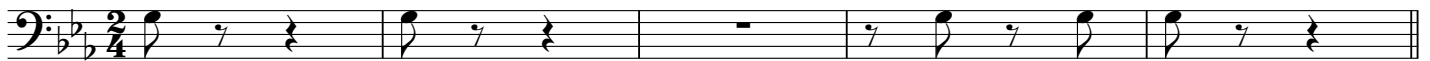

Miguel Lima Dias

Barítono B \flat

- Dobrado -

Autor desconhecido

$\text{♩} = 112$

6

17

27

37

48

60

73

83

95

107

f *p* *pp* *f* *p*

1. 2. 1. 2. D.S. al ϕ

Fine Trio

1. 2. D.C. al Fine

Miguel Lima Dias

Bombardino

- Dobrado -

Autor desconhecido

♩ = 112

Miguel Lima Dias

Tuba Eb

- Dobrado -

Autor desconhecido

♩ = 112

6 *f*

16 *p*

27 Φ 1.

37 2. 40 *f* *p*

48 48 *pp*

59

69

78 1. 2. D.S. al Φ Φ Fine Trio *f*

85 85 *p*

98 4

109 1. 2. D.C. al Fine

Miguel Lima Dias

- Dobrado -

Autor desconhecido

♩ = 112

6 *f*

16 *p*

27

37 40

48 48 *f* *p*

59 *pp*

69

78 1. 2. D.S. al ϕ *f* Fine Trio

85 85 *p*

98

109 1. 2. D.C. al Fine

Miguel Lima Dias

- Dobrado -

Caixa/tarola

Autor desconhecido

$\text{♩} = 112$

6 *f*

18 *p*

28 4 Φ 1.

38 2. 40

48 48 *f* *p*

60 *pp*

70 2 2 2 1.

80 2. D.S. al Φ Φ Fine Trio

85 85 4 4 4

98 4

108 4 1. 2. D.C. al Fine

Miguel Lima Dias

- Dobrado -

Pratos/Bumbo

Autor desconhecido

♩ = 112

6 *f* *p*

20

30

40 **40** *f* *p* Só Bombo

48 **48** *pp*

60

70

80 **2.** D.S. al ϕ Fine Trio *f*

85 **85** *p*

98

108 **1.** **2.** D.C. al Fine