

ETERNO HERÓI

Canção do Paraquedista

Letra e Música: Gen Newton Lisboa Lemos

- Flautim (Flute)
- Flauta (Flute)
- Clarinete E \flat (E-flat Clarinet)
- Clarinete B \flat 1 (B-flat Clarinet 1)
- Clarinete B \flat 2 (B-flat Clarinet 2)
- Clarinete B \flat 3 (B-flat Clarinet 3)
- Sax Alto (Alto Saxophone)
- Sax Tenor (Tenor Saxophone)
- Sax Barítono (Baritone Saxophone)
- Trompete 1, 2, 3 (Trumpets 1, 2, 3)
- Trompa F 1, 2, 3 (Trumpets in F 1, 2, 3)
- Trombone 1, 2, 3 (Trombones 1, 2, 3)
- Bombardino C (C Bassoon)
- Bombardino B \flat (B-flat Bassoon)
- Tuba
- Tuba E \flat (E-flat Tuba)
- Tuba B \flat (B-flat Tuba)
- Caixa (Snare Drum)
- Bombo (Tom Tom)
- Pratos (Cymbals)

11

Fltn.
Fl.
Cl. Mib.
Cl. 1.
Cl. 2.
Cl. 3.
S.A.
S.T.
S.B.
Tpt. 1.
Tpt. 2.
Tpt. 3.
Trmp. 1.
Trmp. 2.
Trmp. 3.
Tbn. 1.
Tbn. 2.
Tbn. 3.
Bomb. C.
Trmp. bar.
Tba.
Sousa.
Sousa.
Cx.
Bbo.
Pto.

23

- Woodwinds:** Flute (Fltn.), Flute (Fl.), Clarinet in B-flat (Cl. Mib), Clarinet in B-flat (Cl. 1), Clarinet in B-flat (Cl. 2), Clarinet in B-flat (Cl. 3), Saxophone Alto (S.A.), Saxophone Tenor (S.T.), and Saxophone Bass (S.B.).
- Brass:** Trumpet 1 (Tpt. 1), Trumpet 2 (Tpt. 2), Trumpet 3 (Tpt. 3), Trumpet 1 (Trmp. 1), Trumpet 2 (Trmp. 2), Trumpet 3 (Trmp. 3), Trombone 1 (Tbn. 1), Trombone 2 (Tbn. 2), Trombone 3 (Tbn. 3), Bombardone (Bomb. C), and Trumpet Baritone (Trmp. bar.).
- Percussion:** Trombone (Tba.), Sousaphone (Sousa.), and Snare Drum (Sousa.).
- Percussion (Piano):** Cymbal (Cx.), Bass Drum (Bbo.), and Tom-tom (Pto.).

47

Fltn.

Fl.

Cl. Mib

Cl. 1

Cl. 2

Cl. 3

S.A.

S.T.

S.B.

Tpt. 1

Tpt. 2

Tpt. 3

Trmp. 1

Trmp. 2

Trmp. 3

Tbn. 1

Tbn. 2

Tbn. 3

Bomb. C

Trmp. bar.

Tba.

Sousa.

Sousa.

Cx.

Bbo.

Pto.

tr

3

8

12

Rtm

Rtm

59

This page of a musical score, numbered 59, contains parts for a variety of instruments. The woodwind section includes Flute (Fltn.), Flute (Fl.), Clarinet in B-flat (Cl. Mib), Clarinet in C (Cl. 1), Clarinet in B-flat (Cl. 2), Clarinet in C (Cl. 3), Saxophone Alto (S.A.), Saxophone Tenor (S.T.), and Saxophone Bass (S.B.). The brass section consists of Trumpets 1, 2, and 3 (Tpt. 1, 2, 3), Trumpets 1, 2, and 3 (Trmp. 1, 2, 3), Trombones 1, 2, and 3 (Tbn. 1, 2, 3), Bombardone (Bomb. C), and Trumpet Baritone (Trmp. bar.). The string section includes Trombone (Tba.), Saxophone (Sousa.), and Saxophone (Sousa.). The percussion section includes Cymbal (Cx.), Bongo (Bbo.), and Tom-tom (Pto.). The score is written in a key signature of two flats (B-flat and E-flat) and a common time signature. The woodwinds and strings play melodic lines with various articulations, while the brass and percussion provide harmonic support and rhythmic patterns. The page ends with a double bar line.

67 D.C. al Coda

Fltn.
Fl.
Cl. Mib.
Cl. 1
Cl. 2
Cl. 3
S.A.
S.T.
S.B.
Tpt. 1
Tpt. 2
Tpt. 3
Trmp. 1
Trmp. 2
Trmp. 3
Tbn. 1
Tbn. 2
Tbn. 3
Bomb. C.
Trmp. bar.
Tba.
Sousa.
Sousa.
Cx.
Bbo.
Pto.

ETERNO HERÓI

Flautim

Canção do Paraquedista

Letra e Música: Gen Newton Lisboa Lemos

ETERNO HERÓI

Flauta

Canção do Paraquedista

Letra e Música: Gen Newton Lisboa Lemos

ETERNO HERÓI

Canção do Paraquedista

Clarinete Eb

Letra e Música: Gen Newton Lisboa Lemos

ETERNO HERÓI

Canção do Paraquedista

Clarinete B \flat 1

Letra e Música: Gen Newton Lisboa Lemos

ETERNO HERÓI

Canção do Paraquedista

Clarinete B \flat 2

Letra e Música: Gen Newton Lisboa Lemos

ETERNO HERÓI

Canção do Paraquedista

Clarinete B \flat 3

Letra e Música: Gen Newton Lisboa Lemos

ETERNO HERÓI

Canção do Paraquedista

Sax Alto

Letra e Música: Gen Newton Lisboa Lemos

ETERNO HERÓI

Canção do Paraquedista

Sax Tenor

Letra e Música: Gen Newton Lisboa Lemos

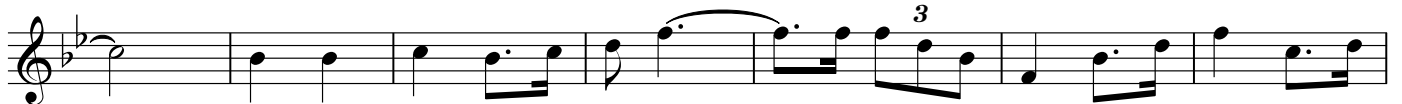

D.C. al Coda

ETERNO HERÓI

Canção do Paraquedista

Sax Barítono

Letra e Música: Gen Newton Lisboa Lemos

ETERNO HERÓI

Canção do Paraquedista

Trompete 1

Letra e Música: Gen Newton Lisboa Lemos

ETERNO HERÓI

Canção do Paraquedista

Trompete 2

Letra e Música: Gen Newton Lisboa Lemos

ETERNO HERÓI

Canção do Paraquedista

Trompete 3

Letra e Música: Gen Newton Lisboa Lemos

ETERNO HERÓI

Canção do Paraquedista

Trompa F 1

Letra e Música: Gen Newton Lisboa Lemos

D.C. al Coda

ETERNO HERÓI

Canção do Paraquedista

Trompa F 2

Letra e Música: Gen Newton Lisboa Lemos

D.C. al Coda

ETERNO HERÓI

Canção do Paraquedista

Trompa F 3

Letra e Música: Gen Newton Lisboa Lemos

ETERNO HERÓI

Canção do Paraquedista

Trombone 1

Letra e Música: Gen Newton Lisboa Lemos

ETERNO HERÓI

Canção do Paraquedista

Trombone 2

Letra e Música: Gen Newton Lisboa Lemos

D.C. al Coda

ETERNO HERÓI

Canção do Paraquedista

Trombone 3

Letra e Música: Gen Newton Lisboa Lemos

ETERNO HERÓI

Canção do Paraquedista

Bombardino C

Letra e Música: Gen Newton Lisboa Lemos

ETERNO HERÓI

Canção do Paraquedista

Bombardino B \flat

Letra e Música: Gen Newton Lisboa Lemos

ETERNO HERÓI

Canção do Paraquedista

Tuba

Letra e Música: Gen Newton Lisboa Lemos

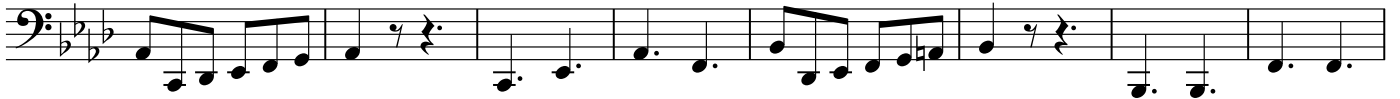

D.C. al Coda

ETERNO HERÓI

Canção do Paraquedista

Tuba E \flat

Letra e Música: Gen Newton Lisboa Lemos

ETERNO HERÓI

Canção do Paraquedista

Tuba B \flat

Letra e Música: Gen Newton Lisboa Lemos

D.C. al Coda

ETERNO HERÓI

Canção do Paraquedista

Caixa

Letra e Música: Gen Newton Lisboa Lemos

6/8

Rtm marcial

2

2

2

2

2

2

2/4

2/4

2

2

2

2

D.C. al Coda

6/8

ETERNO HERÓI

Canção do Paraquedista

Bombo

Letra e Música: Gen Newton Lisboa Lemos

ETERNO HERÓI

Canção do Paraquedista

Pratos

Letra e Música: Gen Newton Lisboa Lemos
