

CANÇÃO DA ARTILHARIA

Música: CHRISTIANZAHN
Letra: Gen Bda FRANCISCO JORGE PINHEIRO

Musical score for 'Canção da Artilharia' in 2/4 time, key of B-flat major. The score is arranged for a full band and includes the following parts:

- Flautim & Flauta
- Clarinete 1,2,3
- Sax Alto
- Sax Tenor
- Sax Barítono
- Horn F 1,2,3
- Cornetim 1,2,3
- Trombone 1,2,3
- Bombardino Bb
- Tuba
- Caixa
- Pratos
- Bombo

The score features a melody in the woodwinds and brass, with a strong rhythmic accompaniment from the percussion section. Dynamics include *f* (forte) and *mf* (mezzo-forte). The piece concludes with a final cadence.

4

Flt.

Cl.

Sax. Al.

Sax. Ten.

Sax. Bar.

Hr. 3

Cnt. 3

Trne.

Bno. Bb

Tba.

Cx.

Pr.

B.

8

3

3

11

Flt.

Cl.

Sax. Al.

Sax. Ten.

Sax. Bar.

Hr. 3

Cnt. 3

Trne.

Bno. B♭

Tba.

Cx.

Pr.

B.

18

Flt.

Cl.

Sax. Al.

Sax. Ten.

Sax. Bar.

Hr. 3

Cnt. 3

Trne.

Bno. Bb

Tba.

Cx.

Pr.

B.

24

Flt.

Cl.

Sax. Al.

Sax. Ten.

Sax. Bar.

Hr. 3

Cnt. 3

Trne.

Bno. Bb

Tba.

Cx.

Pr.

B.

30

Flt.

Cl.

Sax. Al.

Sax. Ten.

Sax. Bar.

Hr. 3

Cnt. 3

Trne.

Bno. B♭

Tba.

Cx.

Pr.

B.

1.

2.

Ao 3 vezes e ̂

36 Θ // **Fim**

Flt.

Cl.

Sax. Al.

Sax. Ten.

Sax. Bar.

Hr. 3

Cnt. 3

Trne.

Bno. Bb

Tba.

Cx.

Pr.

B.

CANÇÃO DA ARTILHARIA

Flautim

Música: CHRISTIANZAHN
Letra: Gen Bda FRANCISCO JORGE PINHEIRO

f

3

3

1.

2.

Ao ♩ 3 vezes e ♩

♩ //

Fim

CANÇÃO DA ARTILHARIA

Flauta

Música: CHRISTIANZAHN
Letra: Gen Bda FRANCISCO JORGE PINHEIRO

f

3

3

1.

2.

Ao S 3 vezes e O

//

Fim

CANÇÃO DA ARTILHARIA

Oboé

Música: CHRISTIANZAHN
Letra: Gen Bda FRANCISCO JORGE PINHEIRO

CANÇÃO DA ARTILHARIA

Clarinete E \flat

Música: CHRISTIANZAHN
Letra: Gen Bda FRANCISCO JORGE PINHEIRO

CANÇÃO DA ARTILHARIA

Clarinete 1

Música: CHRISTIANZAHN
Letra: Gen Bda FRANCISCO JORGE PINHEIRO

CANÇÃO DA ARTILHARIA

Clarinete 2

Música: CHRISTIANZAHN
Letra: Gen Bda FRANCISCO JORGE PINHEIRO

CANÇÃO DA ARTILHARIA

Clarinete 3

Música: CHRISTIANZAHN
Letra: Gen Bda FRANCISCO JORGE PINHEIRO

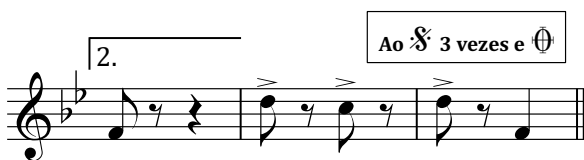

CANÇÃO DA ARTILHARIA

Fagote

Música: CHRISTIANZAHN
Letra: Gen Bda FRANCISCO JORGE PINHEIRO

CANÇÃO DA ARTILHARIA

Sax Alto

Música: CHRISTIANZAHN
Letra: Gen Bda FRANCISCO JORGE PINHEIRO

CANÇÃO DA ARTILHARIA

Sax Tenor

Música: CHRISTIANZAHN
Letra: Gen Bda FRANCISCO JORGE PINHEIRO

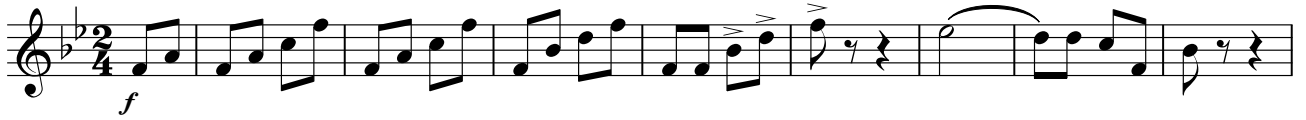

CANÇÃO DA ARTILHARIA

Sax Barítono

Música: CHRISTIANZAHN
Letra: Gen Bda FRANCISCO JORGE PINHEIRO

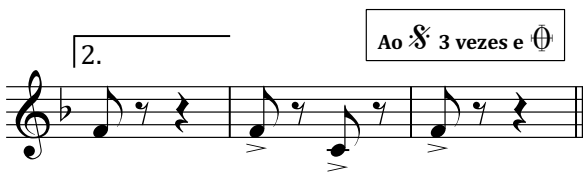

CANÇÃO DA ARTILHARIA

Cornetim 1

Música: CHRISTIANZAHN
Letra: Gen Bda FRANCISCO JORGE PINHEIRO

CANÇÃO DA ARTILHARIA

Cornetim 2

Música: CHRISTIANZAHN
Letra: Gen Bda FRANCISCO JORGE PINHEIRO

CANÇÃO DA ARTILHARIA

Cornetim 3

Música: CHRISTIANZAHN
Letra: Gen Bda FRANCISCO JORGE PINHEIRO

CANÇÃO DA ARTILHARIA

Horn F 1

Música: CHRISTIANZAHN
Letra: Gen Bda FRANCISCO JORGE PINHEIRO

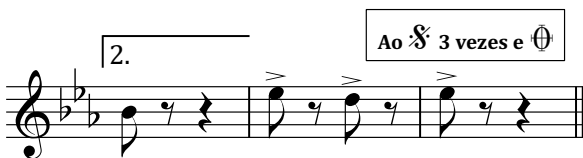

CANÇÃO DA ARTILHARIA

Horn F 2

Música: CHRISTIANZAHN
Letra: Gen Bda FRANCISCO JORGE PINHEIRO

Ao  3 vezes e 

CANÇÃO DA ARTILHARIA

Horn F 3

Música: CHRISTIANZAHN
Letra: Gen Bda FRANCISCO JORGE PINHEIRO

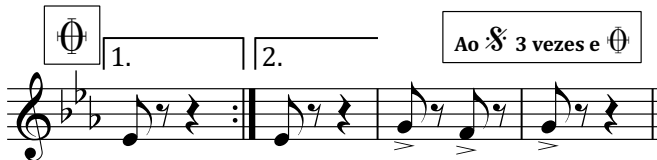

CANÇÃO DA ARTILHARIA

Trombone 1

Música: CHRISTIANZAHN
Letra: Gen Bda FRANCISCO JORGE PINHEIRO

CANÇÃO DA ARTILHARIA

Trombone 2

Música: CHRISTIANZAHN
Letra: Gen Bda FRANCISCO JORGE PINHEIRO

f

S

T 1.

2. Ao S 3 vezes e T T // **Fim**

CANÇÃO DA ARTILHARIA

Trombone 3

Música: CHRISTIANZAHN
Letra: Gen Bda FRANCISCO JORGE PINHEIRO

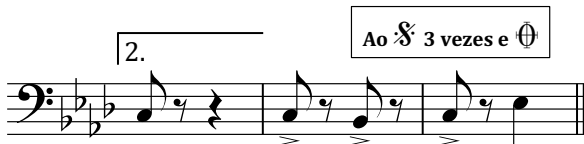

CANÇÃO DA ARTILHARIA

Bombardino B \flat

Música: CHRISTIANZAHN
Letra: Gen Bda FRANCISCO JORGE PINHEIRO

CANÇÃO DA ARTILHARIA

Tuba Eb

Música: CHRISTIANZAHN
Letra: Gen Bda FRANCISCO JORGE PINHEIRO

CANÇÃO DA ARTILHARIA

Tuba

Música: CHRISTIANZAHN
Letra: Gen Bda FRANCISCO JORGE PINHEIRO

8

1.

2.

Ao 8 3 vezes e 0

0

//

Fim

CANÇÃO DA ARTILHARIA

Tuba B \flat

Música: CHRISTIANZAHN
Letra: Gen Bda FRANCISCO JORGE PINHEIRO

CANÇÃO DA ARTILHARIA

Caixa

Música: CHRISTIANZAHN
Letra: Gen Bda FRANCISCO JORGE PINHEIRO

2/4 *f*

2

1. 2. Ao 3º 3 vezes e Fim

CANÇÃO DA ARTILHARIA

Pratos

Música: CHRISTIANZAHN
Letra: Gen Bda FRANCISCO JORGE PINHEIRO

f

2

2

1. **2.**

Ao ♩ 3 vezes e ♩

Fim

CANÇÃO DA ARTILHARIA

Bombo

Música: CHRISTIANZAHN
Letra: Gen Bda FRANCISCO JORGE PINHEIRO

2/4 *f*

2

1. 2. Ao 3 vezes e Fim