

Bono
U2

New Years Day

Arr. G. Francisco Jr.
maio / 2019

♩ = 120

Flauta Transversal *f*

Clarinete em B♭ *f*

Clarinete em B♭ *f*

Clarinete em B♭ *f*

Saxofone Soprano *f*

Saxofone Contralto *f*

Saxofone Tenor *f*

Saxofone barítono *mf*

Trompa em F *mf*

Trompa em F *mf*

Trompa em F *mf*

Trompete em B♭ *f*

Trompete em B♭ *f*

Trompete em B♭ *f*

Trombone *mf*

Trombone *mf*

Trombone *mf*

Bombardino *f*

Tuba *f*

Sousafone em B♭ *f*

Bateria *f*

Pandeiro *mf*

8

Fl.

Cl. em Bb

Cl. em Bb

Cl. em Bb

Sax. Sop.

A. Sax.

Sax. Tn.

Bar. Sax.

Trom. F

Trom. F

Trom. F

Tpt. em Bb

Tpt. em Bb

Tpt. em Bb

Tbn.

Tbn.

Tbn.

Bomb.

Tba.

Ssfn. em Bb

Bat.

Pand.

mf

mf

mf

Fl.

Cl. em Bb

Cl. em Bb

Cl. em Bb

Sax. Sop.

A. Sax

Sax. Tn.

Bar. Sax

Trom. F

Trom. F

Trom. F

Tpt. em Bb

Tpt. em Bb

Tpt. em Bb

Tbn.

Tbn.

Tbn.

Bomb.

Tba.

Ssfm. em Bb

Bat.

Pand.

34 B

Fl.

Cl. em Bb

Cl. em Bb

Cl. em Bb

Sax. Sop.

A. Sax.

Sax. Tn.

Bar. Sax.

Trom. F

Trom. F

Trom. F

Tpt. em Bb

Tpt. em Bb

Tpt. em Bb

Tbn.

Tbn.

Tbn.

Bomb.

Tba.

Ssfn. em Bb

Bat.

Pand.

Fl.

Cl. em Bb

Cl. em Bb

Cl. em Bb

Sax. Sop.

A. Sax

Sax. Tn.

Bar. Sax

Trom. F

Trom. F

Trom. F

Tpt. em Bb

Tpt. em Bb

Tpt. em Bb

Tbn.

Tbn.

Tbn.

Bomb.

Tba.

Ssfn. em Bb

Bat.

Pand.

Fl.

Cl. em Bb

Cl. em Bb

Cl. em Bb

Sax. Sop.

A. Sax

Sax. Tn.

Bar. Sax

Trom. F

Trom. F

Trom. F

Tpt. em Bb

Tpt. em Bb

Tpt. em Bb

Tbn.

Tbn.

Tbn.

Bomb.

Tba.

Ssfn. em Bb

Bat.

Pand.

62

Fl.

Cl. em Bb

Cl. em Bb

Cl. em Bb

Sax. Sop.

A. Sax.

Sax. Tn.

Bar. Sax.

Trom. F

Trom. F

Trom. F

Tpt. em Bb

Tpt. em Bb

Tpt. em Bb

Tbn.

Tbn.

Tbn.

Bomb.

Tba.

Ssfn. em Bb

Bat.

Pand.

71

Fl.

Cl. em Bb

Cl. em Bb

Cl. em Bb

Sax. Sop.

A. Sax

Sax. Tn.

Bar. Sax

Trom. F

Trom. F

Trom. F

Tpt. em Bb

Tpt. em Bb

Tpt. em Bb

Tbn.

Tbn.

Tbn.

Bomb.

Tba.

Ssfn. em Bb

Bat.

Pand.

D

90

Fl.

Cl. em Bb

Cl. em Bb

Cl. em Bb

Sax. Sop.

A. Sax

Sax. Tn.

Bar. Sax

Trom. F

Trom. F

Trom. F

Tpt. em Bb

Tpt. em Bb

Tpt. em Bb

Tbn.

Tbn.

Tbn.

Bomb.

Tba.

Ssfn. em Bb

Bat.

Pand.

100

Fl.

Cl. em Bb

Cl. em Bb

Cl. em Bb

Sax. Sop.

A. Sax

Sax. Tn.

Bar. Sax

Trom. F

Trom. F

Trom. F

Tpt. em Bb

Tpt. em Bb

Tpt. em Bb

Tbn.

Tbn.

Tbn.

Bomb.

Tba.

Ssfn. em Bb

Bat.

Pand.

mf

Fl.

Cl. em Bb

Cl. em Bb

Cl. em Bb

Sax. Sop.

A. Sax

Sax. Tn.

Bar. Sax

Trom. F

Trom. F

Trom. F

Tpt. em Bb

Tpt. em Bb

Tpt. em Bb

Tbn.

Tbn.

Tbn.

Bomb.

Tba.

Ssfn. em Bb

Bat.

Pand.

Flauta Transversal

New Years Day

Bono
U2

Arr. G. Francisco Jr.
maio / 2019

♩ = 120

f

11

To Coda A

23

32

B

43

C

53

62

72

D

81

D.C. al Coda

mp

90

102

E

109

115

Clarinete em B \flat 1

New Years Day

Bono
U2

Arr. G. Francisco Jr.
maio / 2019

$\text{♩} = 120$

f

12

To Coda A

24

33

B

43

C

53

62

72

D

81

D.C. al Coda \oplus

mp

90

102

E

109

115

Clarinete em B \flat 2

New Years Day

Bono
U2

Arr. G. Francisco Jr.
maio / 2019

$\text{♩} = 120$

f

12

To Coda A

24

33

B

43

C

54

63

73

82

D.C. al Coda \oplus

mp

94

104

111

Clarinete em B \flat 3

New Years Day

Bono
U2

Arr. G. Francisco Jr.
maio / 2019

$\text{♩} = 120$

f

12

To Coda A

24

33

B

43

C

55

65

75

D

D.C. al Coda

84

mp

97

107

E

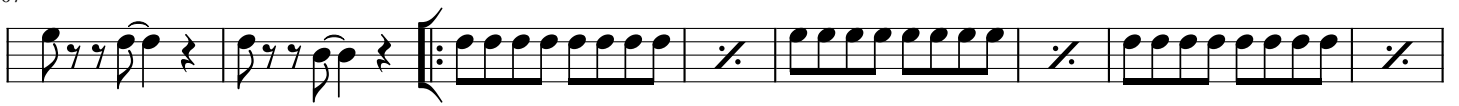

115

Saxofone Soprano

New Years Day

Bono
U2

Arr. G. Francisco Jr.
maio / 2019

$\text{♩} = 120$

f

11

To Coda

A

23

31

B

43

C

55

64

74

89

103

113

Saxofone Contralto

New Years Day

Bono
U2

Arr. G. Francisco Jr.
maio / 2019

$\text{♩} = 120$

f

10

To Coda

A

21

29

36

B

51

C

59

68

79

D.C. al Coda Φ

mp

95

106

117

66

74

85

93

100

108

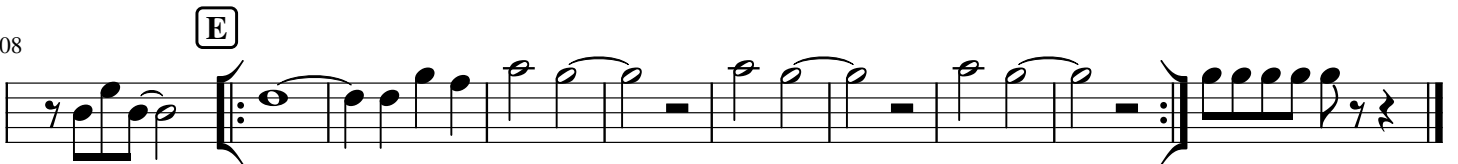

Saxofone barítono

New Years Day

Bono
U2

Arr. G. Francisco Jr.
maio / 2019

♩ = 120

mf

8

17 To Coda A

25

32

39 B

50 C

57

64

74

D

D.C. al Coda Φ

mp

87

95

103

E

113

Trompa em F 1

New Years Day

Bono
U2

Arr. G. Francisco Jr.
maio / 2019

$\text{♩} = 120$

mf

11 To Coda

A
21

28

35 **B**

43 **C**

54

61

68

D

79

D.C. al Coda Φ

mp

94

107

E

Trompa em F 2

New Years Day

Bono
U2

Arr. G. Francisco Jr.
maio / 2019

$\text{♩} = 120$

mf

11 To Coda

A
21

28

35 **B**

43 **C**

54

61

68

D

79

D.C. al Coda Φ

mp

94

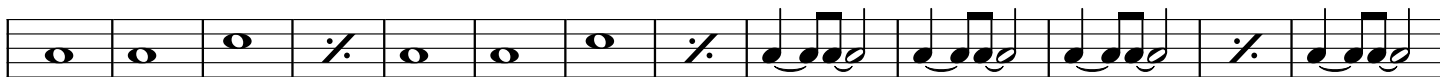

107

E

Trompa em F 3

New Years Day

Bono
U2

Arr. G. Francisco Jr.
maio / 2019

$\text{♩} = 120$

mf

11

To Coda

A

21

28

35

B

43

C

54

61

68

D

79

D.C. al Coda Φ

mp

94

107

E

Trompete em B \flat 1

New Years Day

Bono
U2

Arr. G. Francisco Jr.
maio / 2019

$\text{♩} = 120$

f *mf*

14 To Coda

20 A

28

37 B

42 C

54

63

71

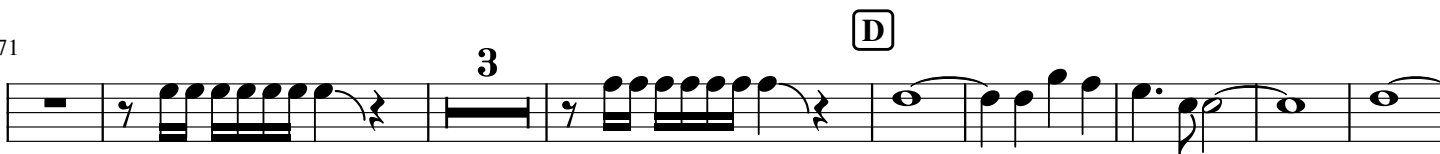

82

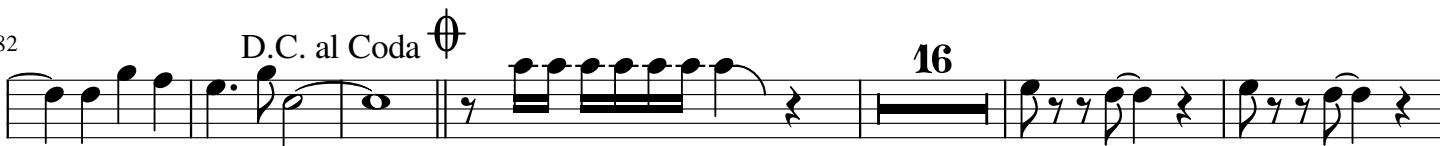

104

111

C

53

63

71

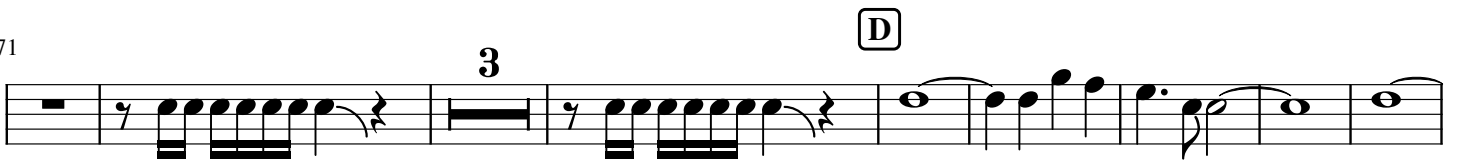

82

105

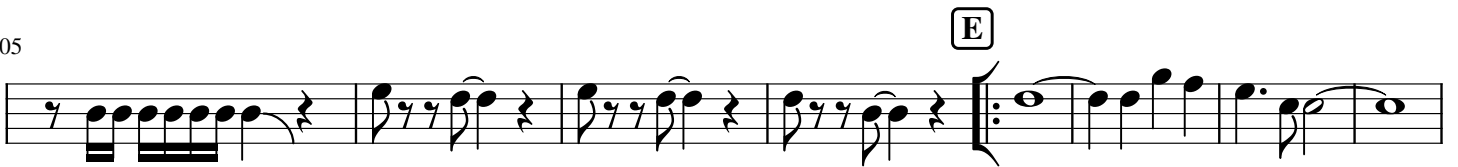

113

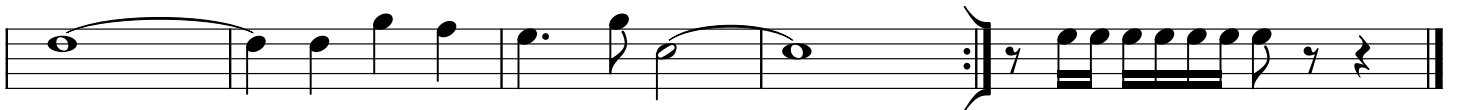

Trompete em B \flat 3

New Years Day

Bono
U2

Arr. G. Francisco Jr.
maio / 2019

$\text{♩} = 120$

f **2** **4** *mf*

14 To Coda

mf

20 A

mf

28

mf

37 B

mf

42 C

mf

54

63

71

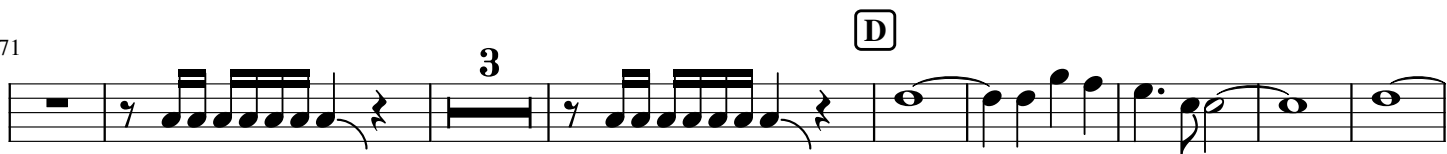

82

105

114

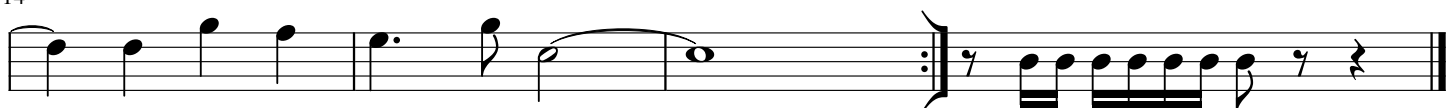

Trombone 1

New Years Day

Bono
U2

Arr. G. Francisco Jr.
maio / 2019

♩ = 120

mf

8

19 To Coda A

28

36 B

47 C

56

64

73

85

94

103

114

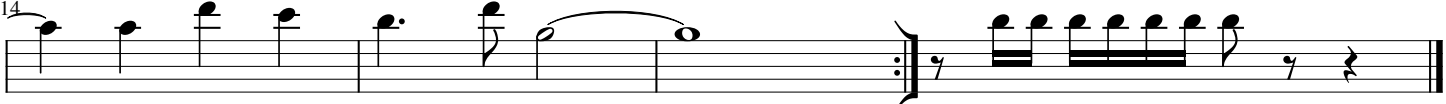

Trombone 2

New Years Day

Bono
U2

Arr. G. Francisco Jr.
maio / 2019

♩ = 120

mf

8

19 To Coda

A

27

35

B

45

C

54

62

70

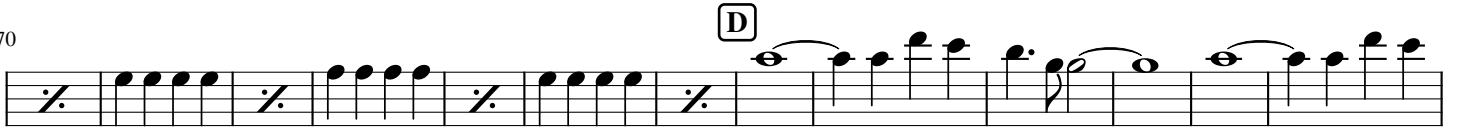

83

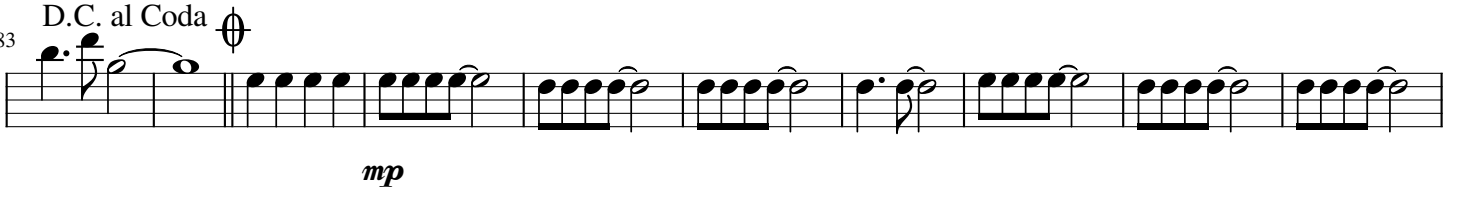

93

102

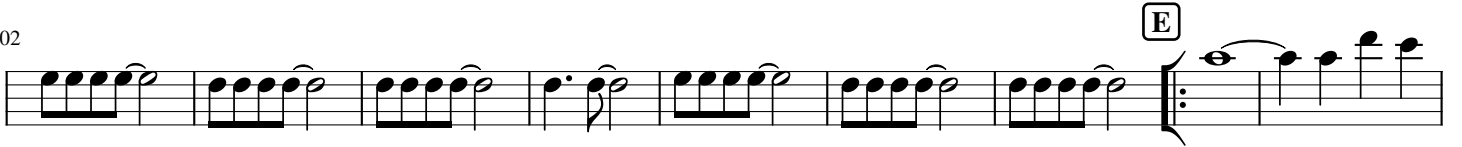

111

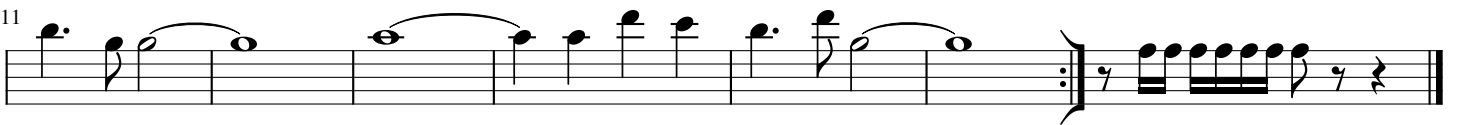

Trombone 3

New Years Day

Bono
U2

Arr. G. Francisco Jr.
maio / 2019

♩ = 120

8

19 To Coda

A

27

35

B

45

C

54

62

70

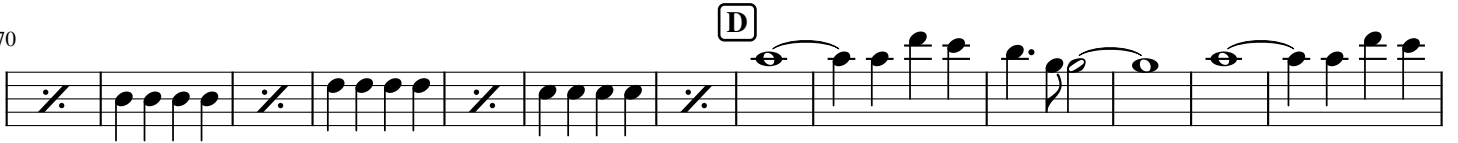

83 D.C. al Coda \oplus

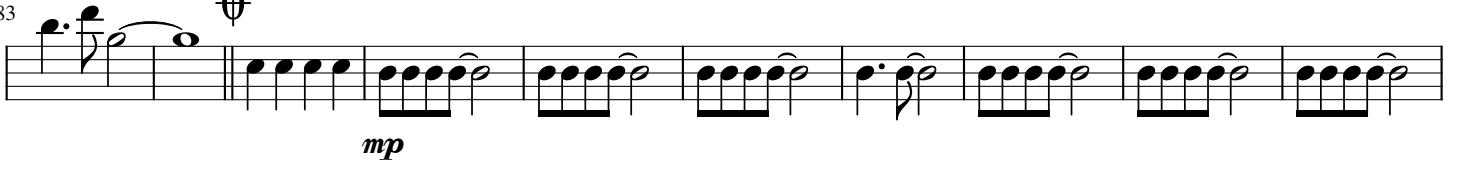

93

102

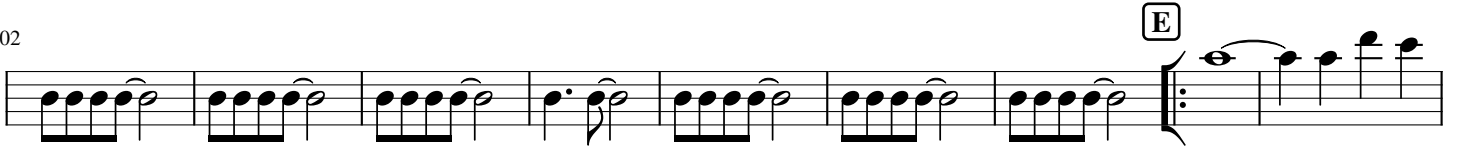

111

Bombardino

New Years Day

Bono
U2

Arr. G. Francisco Jr.
maio / 2019

$\text{♩} = 120$

f

10

19 To Coda

A

30

40

B

52

C

Tuba
Bono
U2

New Years Day

Arr. G. Francisco Jr.
maio / 2019

$\text{♩} = 120$

1
f

7

15 To Coda **A**

23

29

35

B
41

51 **C**

Sousafone em B \flat

New Years Day

Bono
U2

Arr. G. Francisco Jr.
maio / 2019

$\text{♩} = 120$

1-8 *f*

9-17

18 To Coda **A**

26-32

33-39

40 **B**

50 **C**

58

65

73

D

83

D.C. al Coda Φ

92

101

E

109

Bateria

New Years Day

Bono
U2

Arr. G. Francisco Jr.
maio / 2019

♩ = 120 2

f

13

To Coda A

24

35

B

46

C

57

68

79

90

101

112

Pandeiro

New Years Day

Bono
U2

Arr. G. Francisco Jr.
maio / 2019

♩ = 120
mf

7

14

To Coda

A

23

34

B

45

C

56

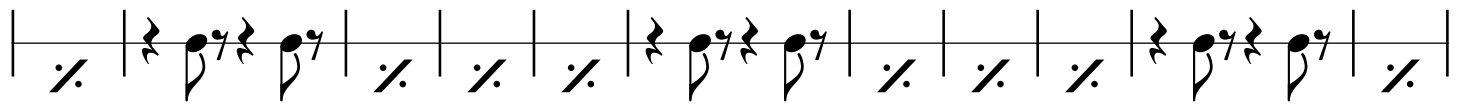

67

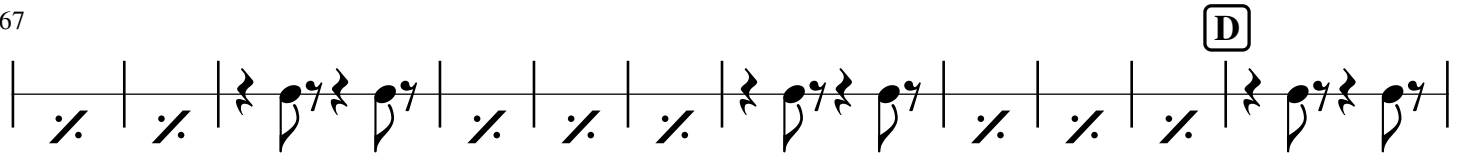

78

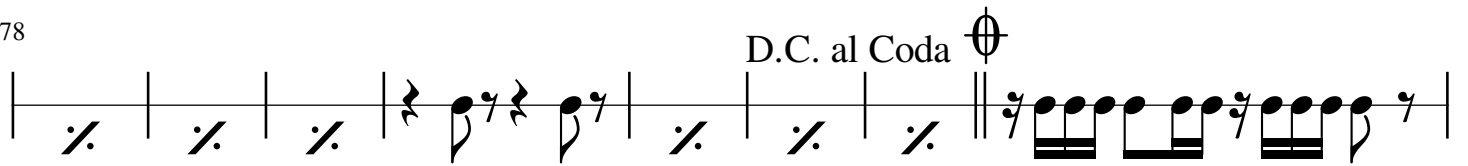

86

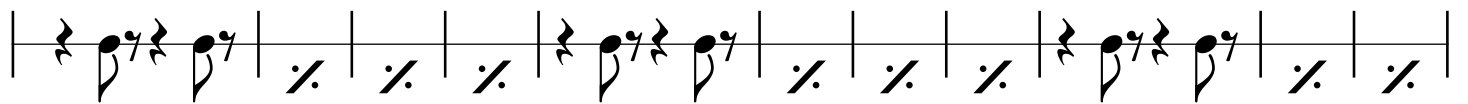

97

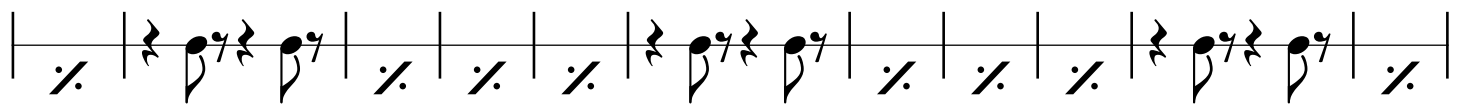

108

