

# Meu Violão e o nosso Cachorro

(Arrocha)

Simone e Simaria  
Arr: Flávio Rouver

$\text{♩} = 136$

Flautim *f*

Clarinete em Sib 1 *f*

Clarinete em Sib 2 *f*

Clarinete em Sib 3 *f*

Sax alto 1 *mp*

Sax alto 2 *mp*

Sax tenor 1 *mp*

Sax tenor 2 *mp*

Sax barítono *f*

Trompa em Fá 1 *f*

Trompa em Fá 2 *f*

Trompete em Sib 1 *mf* *Flugelhorn*

Trompete em Sib 2 *mf* *Flugelhorn*

Trompete em Sib 3 *mf* *Flugelhorn*

Trombone 1 *mf*

Trombone 2 *mf*

Trombone 3 *mf*

Eufônio *f*

Baixo em Mi♭

Baixo em Sib

Bateria *Efeitos ...*  
*Tacet* 4 8

$\text{♩} = 136$

Baixo elétrico

8

Flt. *mf*

Cl. *mf*

Cl. *mf*

Cl. *mf*

Sax. al. *mf*

Sax. al. *mf*

Sax. ten. *mf*

Sax. ten. *mf*

Sax. bar. *mp*

Tr. *mp*

Tr. *mp*

Trp. *mp*

Trp. *mp*

Trp. *mp*

Trne. *mp*

Trne. *mp*

Trne. b. *mp*

Euf. *mp*

Baixo

Baixo

Bat.  $\frac{2}{4}$   $\frac{2}{4}$

Baixo e. G C F Bb G C

15

Flt.

Cl.

Cl.

Cl.

Sax. al.

Sax. al.

Sax. ten.

Sax. ten.

Sax. bar.

Tr.

Tr.

Tpte.

Tpte.

Tpte.

Trne.

Trne.

Trne. b.

Euf.

Baixo

Baixo

Bat.

Baixo e.

*mf*

*mf*

*mf*

2

2

2

2

F F B $\flat$  G C F F B $\flat$

32

Flt. *mp*

Cl. *mp*

Cl. *mp*

Cl. *mp*

Sax. al. *mp*

Sax. al. *mp*

Sax. ten. *mp*

Sax. ten. *mp*

Sax. bar. *mp*

Tr. *mp*

Tr. *mp*

Tpte.

Tpte.

Tpte.

Trne. *mp*

Trne. *mp*

Trne. b. *mp*

Euf.

Baixo

Baixo

Bat. Efeitos / Fill

Baixo e. C G C D D Bb G

39

Flt.

Cl.

Cl.

Cl.

Sax. al.

Sax. al.

Sax. ten.

Sax. ten.

Sax. bar.

Tr.

Tr.

Tpte.

Tpte.

Tpte.

Trne.

Trne.

Trne. b.

Euf.

Baixo

Baixo

Bat.

Baixo e.

G C B<sup>b</sup> G C F F G

47

Flt.

Cl.

Cl.

Cl.

Sax. al.

Sax. al.

Sax. ten.

Sax. ten.

Sax. bar.

Tr.

Tr.

Tpte.

Tpte.

Tpte.

Trne.

Trne.

Trne. b.

Euf.

Baixo

Baixo

Bat.

Baixo e.

G Bb Bb G G C Bb G

To Coda

55

Flt. *mf*

Cl. *mf*

Cl. *mf*

Cl. *mf*

Sax. al. *mf*

Sax. al. *mf*

Sax. ten. *mf*

Sax. ten. *mf*

Sax. bar. *mp*

Tr. *mp* *mf* *mp*

Tr. *mp* *mf* *mp*

Tpte. *mf* *mp*

Tpte. *mf* *mp*

Tpte. *mp* *mf* *mp*

Trne. *mp* *mf* *mp*

Trne. *mp* *mf* *mp*

Trne. b. *mp* *mf* *mp*

Euf. *mp* *mf* *mp*

Baixo

Baixo

Bat. **2** Toca ....

Baixo e. C F C To Coda G G B $\flat$  B $\flat$  C D D C

Flt.

Cl.

Cl.

Cl.

Sax. al.

Sax. al.

Sax. ten.

Sax. ten.

Sax. bar.

Tr.

Tr.

Tpte.

Tpte.

Tpte.

Trne.

Trne.

Trne. b.

Euf.

Baixo

Baixo

Bat.

Baixo e.

B $\flat$

C

D.S. al Coda

Toca ...

G

G

B $\flat$

69 rit.

Flt.

Cl.

Cl.

Cl.

Sax. al.

Sax. al.

Sax. ten.

Sax. ten.

Sax. bar.

Tr.

Tr.

Tpte.

Tpte.

Tpte.

Trne.

Trne.

Trne. b.

Euf.

Baixo

Baixo

Bat.

Baixo e.

Bb C D D C Bb rit.

Flautim

# Meu Violão e o nosso Cachorro

(Arrocha)

Simone e Simaria

Arr: Flávio Rouver

♩ = 136

*f*

5

8 *mf*

11

15  $\text{\$}$

19

23

27

32 *mp*

35 *tr*

39

43

Flautim

47

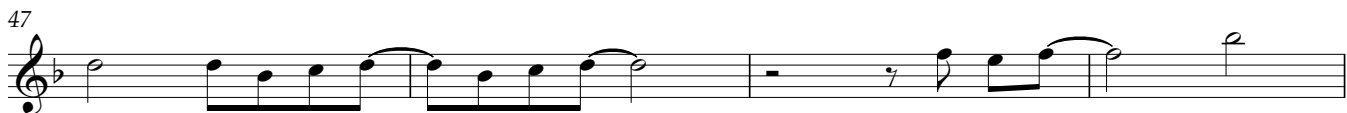

51

55

To Coda

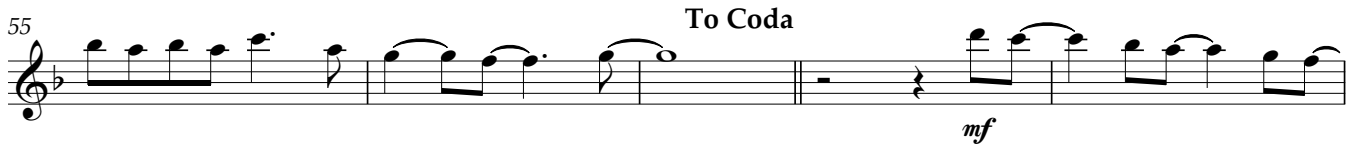

60

64

D.S. al Coda

69

rit.

# Meu Violão e o nosso Cachorro

(Arrocha)

Clarinete em Sib 1

Simone e Simaria

Arr: Flávio Rouver

♩ = 136

*f*

5

8 *8va*

*mf*

11

15

19

23

27

32 *mp*

39

43

47

51

55 **To Coda**

60

64 **D.S. al Coda**

69

Clarinete em Sib 2    **Meu Violão e o nosso Cachorro**  
(Arrocha)

Simone e Simaria  
Arr: Flávio Rouver

♩ = 136

*f*

5

8

*mf*

11

15

19

23

27

32

*mp*

39

43

47

51

55 **To Coda**

60

64 **D.S. al Coda**  $\Phi$

69 **rit.**

Clarinete em Sib 3

# Meu Violão e o nosso Cachorro

(Arrocha)

Simone e Simaria

Arr: Flávio Rouver

$\text{♩} = 136$

*f*

5

8 *mf*

11

15 §

19

23

27

32 *mp*

39

43

Sax alto 1

# Meu Violão e o nosso Cachorro

(Arrocha)

Simone e Simaria

Arr: Flávio Rouver

♩ = 136

8 *mp*

11 *mf*

15

19

23

27

32 *mp*

39

43

47

51

Sax alto 1

55 **To Coda**

*mf*

60

64 **D.S. al Coda**

69 **rit. .**

Sax alto 2

# Meu Violão e o nosso Cachorro

(Arrocha)

Simone e Simaria  
Arr: Flávio Rouver

♩ = 136

*mp*

8

*mf*

11

15

19

23

27

32

*mp*

39

43

47

51

Sax alto 2  
To Coda

55

*mf*

60

64

D.S. al Coda

69

rit. .

Sax tenor 1

# Meu Violão e o nosso Cachorro

(Arrocha)

Simone e Simaria

Arr: Flávio Rouver

♩ = 136

*mp*

8

*mf*

11

15

19

23

27

32

*mp*

39

43

47

51

Sax tenor 1

To Coda

55

60

64

D.S. al Coda

69

rit. .

Sax tenor 2

# Meu Violão e o nosso Cachorro

(Arrocha)

Simone e Simaria  
Arr: Flávio Rouver

♩ = 136

*mp*

8

*mf*

11

15

19

23

27

32

*mp*

39

43

47

51

Sax tenor 2  
To Coda

55

*mf*

60

64

D.S. al Coda

69

rit. .

# Meu Violão e o nosso Cachorro

(Arrocha)

Sax barítono

Simone e Simaria

Arr: Flávio Rouver

♩ = 136

55

To Coda

64

D.S. al Coda

69

rit. .

# Meu Violão e o nosso Cachorro

(Arrocha)

Trompa em Fá 1

Simone e Simaria

Arr: Flávio Rouver

♩ = 136

*f*

4

8

*mp*

12

15

18

4

23

6

*mp*

32

*mp*

2

39

3

44

3

Trompa em Fá 1

47

50

55

To Coda

60

64

D.S. al Coda

69

# Meu Violão e o nosso Cachorro

(Arrocha)

Trompa em Fá 2

Simone e Simaria

Arr: Flávio Rouver

♩ = 136

# Meu Violão e o nosso Cachorro

(Arrocha)

Trompete em Sib 1

Simone e Simaria

Arr: Flávio Rouver

$\text{♩} = 136$  Flugelhorn

*mf*

5

8 Trp **5**

15 **3** **3** *mf*

23

28 *mp* *f* **3**

32 **3**

39 **3**

44 **3**

47

51

Trompete em Sib 1

55 **To Coda**

60

64 **D.S. al Coda** *mf* *mp*

69 *rit.*

# Meu Violão e o nosso Cachorro

(Arrocha)

Trompete em Sib 2

Simone e Simaria

Arr: Flávio Rouver

$\text{♩} = 136$

Flugelhorn

*mf*

5

8 Trp **5**

15 **3**  $\text{♩}$  *mf*

23

28 *mp* *f* **3**

32 **3**

39 **3**

44 **3**

47

51

Trompete em Sib 2

To Coda

55

60

64

D.S. al Coda

*mf*

*mp*

69

rit.

# Meu Violão e o nosso Cachorro

(Arrocha)

Trompete em Sib 3

Simone e Simaria

Arr: Flávio Rouver

$\text{♩} = 136$

Flugelhorn

*mf*

5

8 Trp **5**

15 **3** **3** *mf*

23

28 *mp* *f* **3**

32 **3**

39 **3**

44 **3**

47

51

Detailed description of the musical score: The score is for a Trompete em Sib 3 part. It begins with a tempo of 136 beats per minute. The first staff is for the Flugelhorn, starting with a mezzo-forte (*mf*) dynamic. The second staff continues the Flugelhorn part. The third staff introduces the Trp (Trompete) part, featuring a five-measure rest. The fourth staff shows a three-measure rest followed by a section marked mezzo-forte (*mf*). The fifth staff continues the melody. The sixth staff has a mezzo-piano (*mp*) section followed by a forte (*f*) section with a triplet. The seventh staff ends with a triplet. The eighth staff begins with a triplet. The ninth staff continues with a triplet. The tenth staff has a triplet. The eleventh staff continues the melody. The twelfth staff continues the melody. The thirteenth staff continues the melody.

2

Trompete em Sib 3 To Coda

55

60

64

D.S. al Coda

69

rit..

2

Trombone 1

50

55

To Coda

58

*mp*

**D.S. al Coda**

*mf*

*mp*

64

69

*rit.*

# Meu Violão e o nosso Cachorro

(Arrocha)

Trombone 2

Simone e Simaria

Arr: Flávio Rouver

♩ = 136

5

8

12

15

18

23

32

36

39

47

3

Trombone 2

50

55

58

*mp*

D.S. al Coda

*mf*

*mp*

64

69

rit..

# Meu Violão e o nosso Cachorro

(Arrocha)

Trombone 3

Simone e Simaria

Arr: Flávio Rouver

♩ = 136

4

*mf*

8

*mp*

12

15

18

*mp*

23

*mp*

32

*mp*

36

*mp*

39

*mp*

47

*mp*

52

*mp*

2

Trombone 3

To Coda

55

58

*mp* *mf* *mp*

64

D.S. al Coda

*mp* *mf* *mp*

69

rit..

# Meu Violão e o nosso Cachorro

Eufônio

(Arrocha)

Simone e Simaria

Arr: Flávio Rouver

$\text{♩} = 136$

*f*

4

8

*mp*

12

15

18

23

*mp*

32

39

47

52

2

Eufônio

To Coda

55

58

64

D.S. al Coda

69

rit..

# Meu Violão e o nosso Cachorro

(Arrocha)

Baixo em Mi♭

Simone e Simaria  
Arr: Flávio Rouver

♩ = 136

7

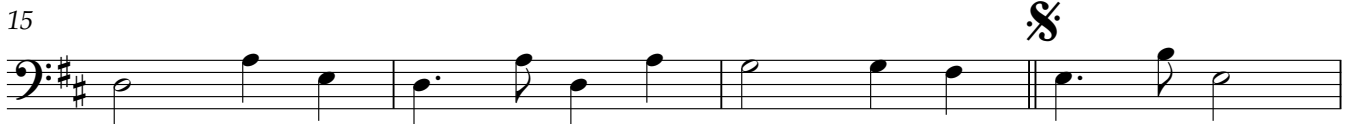
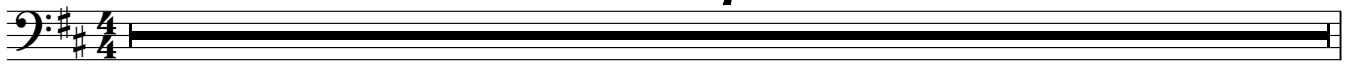

55 **To Coda**

59

64 **D.S. al Coda**

69 **rit.**

# Meu Violão e o nosso Cachorro

Baixo em Sib

(Arrocha)

Simone e Simaria  
Arr: Flávio Rouver

♩ = 136

7

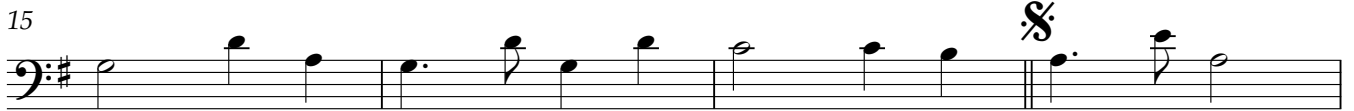
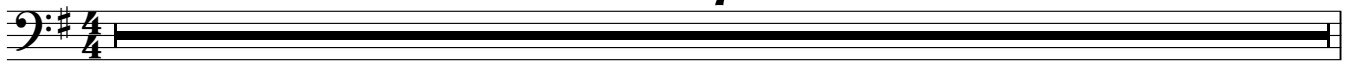

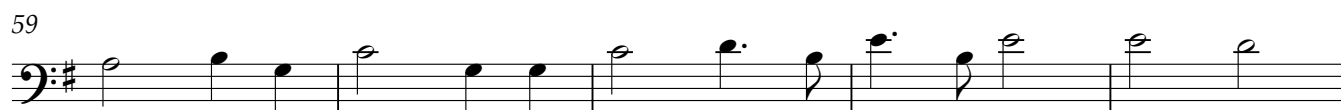

Bateria

# Meu Violão e o nosso Cachorro

(Arrocha)

Simone e Simaria  
Arr: Flávio Rouver

♩ = 136

Tacet  
Efeitos ....

4 8

8

15

23

32 Efeitos / Fill

39

47

55 To Coda Toca ....

64 D.S. al Coda

69 rit. . . .

# Meu Violão e o nosso Cachorro

(Arrocha)

Baixo elétrico

Simone e Simaria

Arr: Flávio Rouver

♩ = 136

7

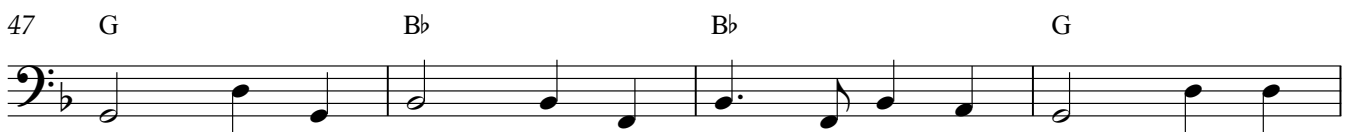
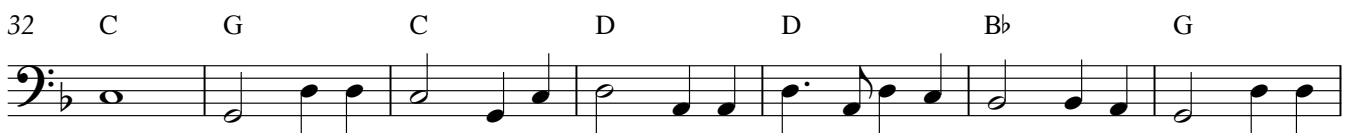
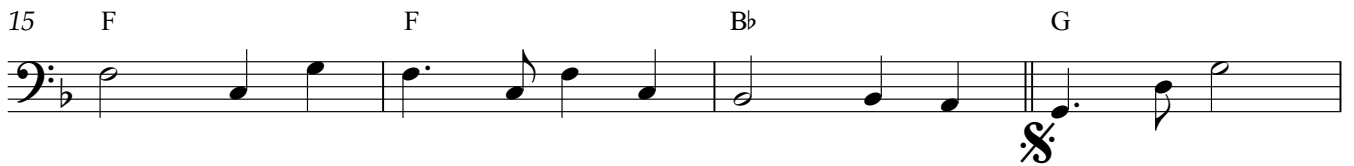
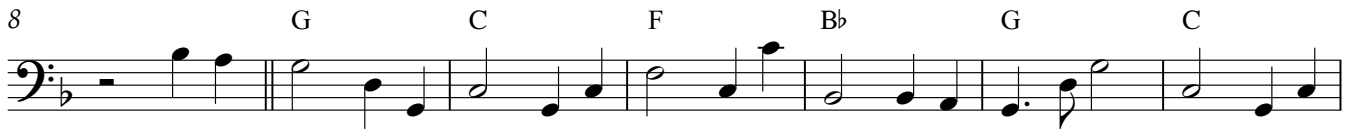
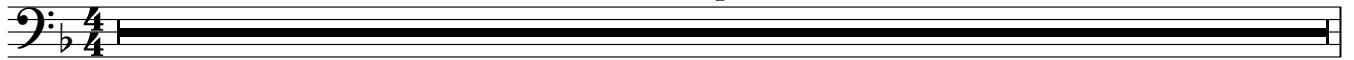

2

Baixo elétrico

55 C F C To Coda G

59 G Bb Bb C D D C

64 Bb C D.S. al Coda

⊕ G G Bb

69 Bb C D D C Bb rit..