

VIDA

by Henrique e Juliano

0 $\text{♩} = 74$

5 **A**

9 **B** Ritmo Drums

13 **C**

17 **D** **E**

25 **F**

27

30 **G**

34 **H**

37 **I** 4

46 **J**

VIDA

by Henrique e Juliano

0 $\text{♩} = 74$

5 **A**

9 **B** Ritmo Drums

13 **C**

17 **D** **E**

25 **F**

28

30 **G**

34 **H**

37 **I** 4

46 **J**

VIDA

by Henrique e Juliano

0 $\text{♩} = 74$

5 **A**

9 **B** *Ritmo Drums*

13 **C**

17 **D** **E**

25 **F**

29 **G**

34 **H**

37 **I** **4**

46 **J**

VIDA

by Henrique e Juliano

0 $\text{♩} = 74$

5 **A**

9 **B** Ritmo Drums

13 **C**

17 **D**

21 **E** 4 **F**

28 **G**

33 **H**

36 **I**

41 **J** 4

VIDA

Sax alto 2

by Henrique e Juliano

0 $\text{♩} = 74$

5 **A**

9 **B** Ritmo Drums

13 **C**

17 **D**

21 **E** 4 **F**

28 **G**

33 **H**

36 **I**

41 **J** 4

VIDA

Sax tenor 1

by Henrique e Juliano

0 $\text{♩} = 74$

5 **A**

9 **B** Ritmo Drums

13 **C**

17 **D**

21 **E** 4 **F**

28 **G**

33 **H**

36 **I**

41 **J** 4

VIDA

Sax tenor 2

by Henrique e Juliano

0 $\text{♩} = 74$

5 **A**

9 **B** Ritmo Drums

13 **C**

17 **D**

21 **E** 4 **F**

28 **G**

33 **H**

36 **I**

41 **J** 4

0 $\text{♩} = 74$

4 **A**

8 **B** Ritmo Drums

13 **C**

17 **D**

21 **E**

25 **F**

29 **G**

34 **H**

37 **I**

42 **J**

46

0 $\text{♩} = 74$

4 **A**

8 **B** Ritmo Drums

13 **C**

17 **D**

21 **E**

25 **F**

29 **G**

34 **H**

38 **I**

44 **J**

VIDA

0 $\text{♩} = 74$ **A**

9 **B Ritmo Drums**

12 **C**

15 **D**

20 **E**

25 **F**

30 **G**

33 **H**

38 **I**

42

46 **J**

VIDA

0 $\text{♩} = 74$ **A**

9 **B Ritmo Drums**

12 **C**

15 **D**

20 **E**

25 **F**

30 **G**

33 **H**

38 **I**

42

46 **J**

Trumpet in B \flat 3

VIDA

by Henrique e Juliano

0 $\text{♩} = 74$ **A**

9 **B Ritmo Drums**

12 **C**

15 **D**

20 **E**

25 **F**

30 **G**

33 **H**

38 **I**

42

46 **J**

Trombone 1

VIDA

by Henrique e Juliano

0 $\text{♩} = 74$

A

4

3

8 **B** *Ritmo Drums*

13 **C**

17 **D**

19

21 **E**

23

25 **F**

3

Vida
Trombone 1

30

G

34

H

38

I

40

42

44

46

J

48

VIDA

Trombone 2

by Henrique e Juliano

0 $\text{♩} = 74$

A

4

3

8 **B** Ritmo Drums

13 **C**

17 **D**

19

21 **E**

23

25 **F**

3

Vida
Trombone 2

30

G

34

H

38

I

40

42

44

46

J

48

Trombone 3

VIDA

by Henrique e Juliano

0 $\text{♩} = 74$ **A**

4 3

9 **B** *Ritmo Drums*

13 **C**

17 **D**

19

21 **E**

23

25 **F**

3

Vida
Trombone 3

2

30

G

34

H

38

I

40

42

44

46

J

48

Trombone baixo

VIDA

by Henrique e Juliano

0 $\text{♩} = 74$

A

9 **B** *Ritmo Drums*

13 **C**

17 **D**

19

21 **E**

23

25 **F**

3

Vida
Trombone baixo

30

G

34

H

38

I

40

42

44

46

J

48

VIDA

by Henrique e Juliano

0 $\text{♩} = 74$

0-4: Bass clef, key signature of two sharps (F# and C#), 4/4 time signature. The staff contains a series of eighth notes starting with a fermata over the first measure.

4 **A**

4-8: Continuation of the eighth-note pattern from the previous staff, marked with a boxed 'A'.

8 **B** Ritmo Drums

8-13: Continuation of the eighth-note pattern, marked with a boxed 'B' and 'Ritmo Drums'. A slur covers measures 9-12, with '3' written below measures 10 and 11.

13 **C**

13-17: Continuation of the eighth-note pattern, marked with a boxed 'C'. A slur covers measures 14-15, with '3' written below measures 14 and 15.

17 **D** **E**

17-25: Continuation of the eighth-note pattern, marked with boxed 'D' and 'E'. A whole rest is present in measure 17. A slur covers measures 18-19, with '4' written above measure 18. Another slur covers measures 20-21, with '3' written below measures 20 and 21.

25 **F**

25-30: Continuation of the eighth-note pattern, marked with a boxed 'F'. A whole rest is present in measure 25. A slur covers measures 26-27, with '3' written above measure 27.

30 **G**

30-34: Continuation of the eighth-note pattern, marked with a boxed 'G'. A slur covers measures 31-32, with '3' written below measures 31 and 32.

34 **H**

34-38: Continuation of the eighth-note pattern, marked with a boxed 'H'. A slur covers measures 35-36, with '3' written below measures 35 and 36.

38 **I**

38-46: Continuation of the eighth-note pattern, marked with a boxed 'I'. A whole rest is present in measure 38. A slur covers measures 39-40, with '4' written above measure 39. Another slur covers measures 41-42, with '3' written below measures 41 and 42.

46 **J**

46-50: Continuation of the eighth-note pattern, marked with a boxed 'J'. The staff ends with a double bar line.

VIDA

by Henrique e Juliano

0 $\text{♩} = 74$

5 **A**

9 **B** Ritmo Drums

13 **C**

17 **D**

21 **E**

25 **F**

30 **G**

34 **H**

38 **I**

44 **J**

47

Guitarra

VIDA

by Henrique e Juliano

♩ = 74

0 Bm A/C# D E A C#7 F#m A7 D A/C#

4 Bm E **A** A C#7 F#m A7 D A/C# Bm E

9 **B** D C#7 F#m A7 D A Bm E

Ritmo Drums

Vida ...

13 **C** D C#7 F#m A7 D E A A7

17 **D** D C#7 F#m A7 D E A A7

21 **E** D C#7 F#m A7 D E D Dm

Vida
Guitarra

25 **F** A A⁷ D C^{#7} F^{#m} A⁷ D E A A⁷

30 **G** D C^{#7} F^{#m} A⁷ D A Bm E

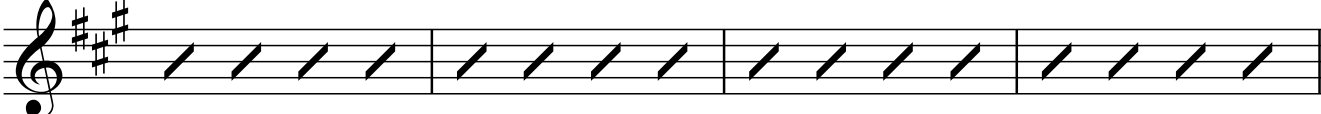

34 **H** D C^{#7} F^{#m} A⁷ D E A A⁷

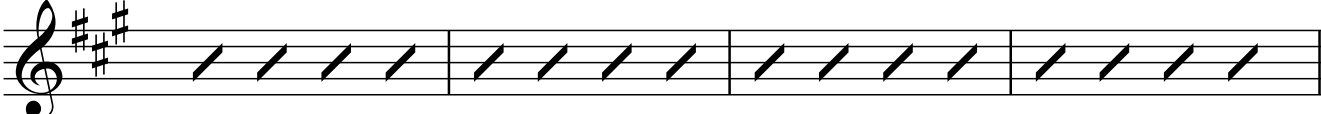

38 **I** D C^{#7} F^{#m} A⁷ D E A A⁷

42 D C^{#7} F^{#m} A⁷ D E A A⁷

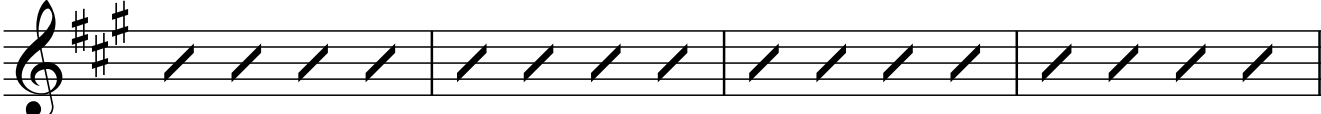

46 **J** D C^{#7} F^{#m} A⁷ D E D Dm A

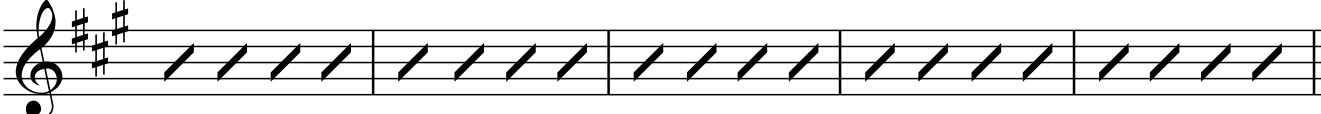

Electric Bass

VIDA

by Henrique e Juliano

♩ = 74

0 Bm A/C# D E A C#7 F#m A7 D A/C#

4 Bm E **A** A C#7 F#m A7 D A/C#

8 Bm E **B** *Ritmo Drums* D C#7 F#m A7 D A

12 Bm E **C** *Vida ...* D C#7 F#m A7 D E

16 A A7 **D** D C#7 F#m A7 D E

20 A A7 **E** D C#7 F#m A7 D E

24 D Dm **F** A A7 D C#7 F#m A7

28 D E A A7 **G** D C#7 F#m A7

2

Vida
Electric Bass

32 D A Bm E **H** D C#7 F#m A7

36 D E A A7 **I** D C#7 F#m A7

40 D E A A7 D C#7 F#m A7

44 D E A A7 **J** D C#7 F#m A7

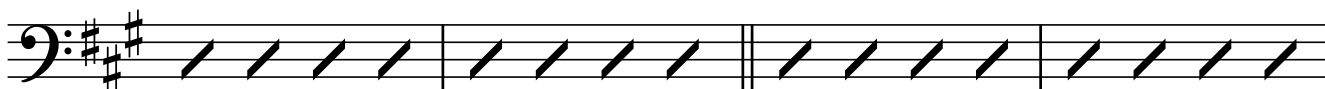

48 D E D Dm A

