

# Dona Maria

(Reggae)

by Thiago Brava  
Arranjo: Flávio Rouver

Flute  $\text{♩} = 70$

Clarinet in B♭ 1

Clarinet in B♭ 2

Clarinet in B♭ 3

Alto Sax 1

Alto Sax 2

Tenor Sax 1

Tenor Sax 2

Baritone Sax

Horn in F 1

Horn in F 2

Trumpet in B♭ 1

Trumpet in B♭ 2

Trumpet in B♭ 3

Trombone 1

Trombone 2

Trombone 3

Bass Trombone

Euphonium B♭

Tuba in E♭

Tuba in B♭

Drum Set

Electric Guitar

Electric Bass

12

Fl.

Cl.

Cl.

Cl.

Alto Sax.

Alto Sax.

Ten. Sax.

Ten. Sax.

Bari. Sax.

Hn.

Hn.

Tpt.

Tpt.

Tpt.

Tbn.

Tbn.

Tbn.

B. Tbn.

Euph.

Sousa.

Sousa.

Dr.

E. Gtr.

E. Bass

Fl.

Cl.

Cl.

Cl.

Alto Sax.

Alto Sax.

Ten. Sax.

Ten. Sax.

Bari. Sax.

Hn.

Hn.

Tpt.

Tpt.

Tpt.

Tbn.

Tbn.

Tbn.

B. Tbn.

Euph.

Sousa.

Sousa.

Dr.

E. Gtr.

E. Bass

12

B $\flat$  F Gm $^7$  E $\flat$  B $\flat$

B $\flat$  A G E $\flat$  B $\flat$

Fl.

Cl.

Cl.

Cl.

Alto Sax.

Alto Sax.

Ten. Sax.

Ten. Sax.

Bari. Sax.

Hn.

Hn.

Tpt.

Tpt.

Tpt.

Tbn.

Tbn.

Tbn.

B. Tbn.

Euph.

Sousa.

Sousa.

Dr.

E. Gtr.

E. Bass

Fl.

Cl.

Cl.

Cl.

Alto Sax.

Alto Sax.

Ten. Sax.

Ten. Sax.

Bari. Sax.

Hn.

Hn.

Tpt.

Tpt.

Tpt.

Tbn.

Tbn.

Tbn.

B. Tbn.

Euph.

Sousa.

Sousa.

Dr.

E. Gtr.

E. Bass

32

Fl.

Cl.

Cl.

Cl.

Alto Sax.

Alto Sax.

Ten. Sax.

Ten. Sax.

Bari. Sax.

Hn.

Hn.

Tpt.

Tpt.

Tpt.

Tbn.

Tbn.

Tbn.

B. Tbn.

Euph.

Sousa.

Sousa.

Dr.

E. Gtr.

E. Bass

E♭ B♭ F Gm7 E♭

E♭ B♭ A G E♭

4

37

Fl.  
Cl.  
Cl.  
Cl.  
Alto Sax.  
Alto Sax.  
Ten. Sax.  
Ten. Sax.  
Bari. Sax.  
Hn.  
Hn.  
Tpt.  
Tpt.  
Tpt.  
Tbn.  
Tbn.  
Tbn.  
B. Tbn.  
Euph.  
Sousa.  
Sousa.  
Dr.  
E. Gtr.  
E. Bass

8

Bb F Gm7 Eb Bb

Bb A F G Eb Bb

42

Fl.

Cl.

Cl.

Cl.

Alto Sax.

Alto Sax.

Ten. Sax.

Ten. Sax.

Bari. Sax.

Hn.

Hn.

Tpt.

Tpt.

Tpt.

Tbn.

Tbn.

Tbn.

B. Tbn.

Euph.

Sousa.

Sousa.

12

Dr.

E. Gtr.

E. Bass

Fl.

Cl.

Cl.

Cl.

Alto Sax.

Alto Sax.

Ten. Sax.

Ten. Sax.

Bari. Sax.

Hn.

Hn.

Tpt.

Tpt.

Tpt.

Tbn.

Tbn.

Tbn.

B. Tbn.

Euph.

Sousa.

Sousa.

Dr.

E. Gtr.

E. Bass

16

E $\flat$  B $\flat$  F/A Gm $^7$

E $\flat$  B $\flat$  A G

Fl.

Cl.

Cl.

Cl.

Alto Sax.

Alto Sax.

Ten. Sax.

Ten. Sax.

Bari. Sax.

Hn.

Hn.

Tpt.

Tpt.

Tpt.

Tbn.

Tbn.

Tbn.

B. Tbn.

Euph.

Sousa.

Sousa.

Dr.

E. Gtr.

E. Bass

Flute

# Dona Maria

(Reggae)

by Thiago Brava  
Arranjo: Flávio Rouver

$\text{♩} = 70$

5

9

16

23

27

31

38

45

49

53

Clarinet in B $\flat$  1

# Dona Maria

(Reggae)

by Thiago Brava

Arranjo: Flávio Rouver

$\text{♩} = 70$

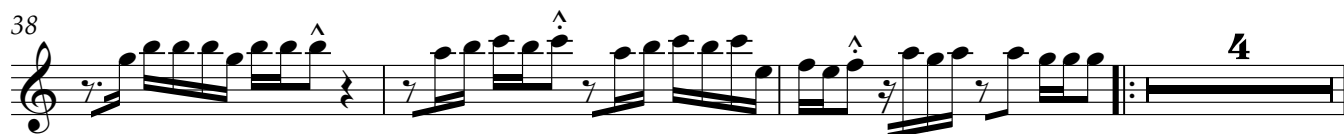
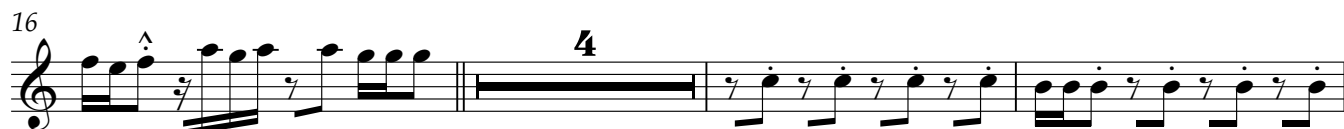

Clarinet in B $\flat$  2

# Dona Maria

(Reggae)

by Thiago Brava  
Arranjo: Flávio Rouver

$\text{♩} = 70$

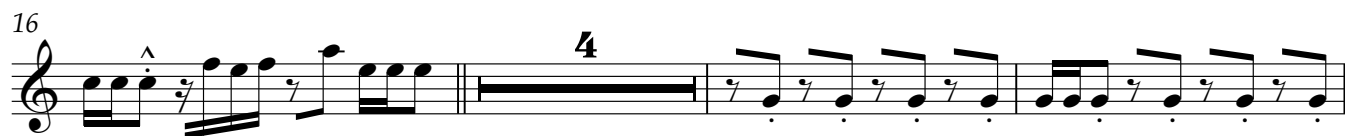

Clarinet in B $\flat$  3

# Dona Maria

(Reggae)

by Thiago Brava  
Arranjo: Flávio Rouver

$\text{♩} = 70$

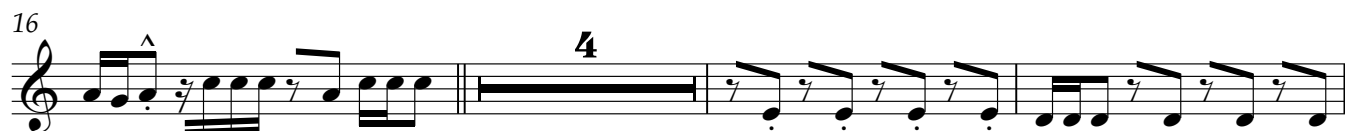

Alto Sax 1

# Dona Maria

(Reggae)

by Thiago Brava  
Arranjo: Flávio Rouver

♩ = 70

5

9

16

23

27

31

38

45

49

53

Alto Sax 2

# Dona Maria

(Reggae)

by Thiago Brava  
Arranjo: Flávio Rouver

♩ = 70

Tenor Sax 1

# Dona Maria

(Reggae)

by Thiago Brava  
Arranjo: Flávio Rouver

♩ = 70

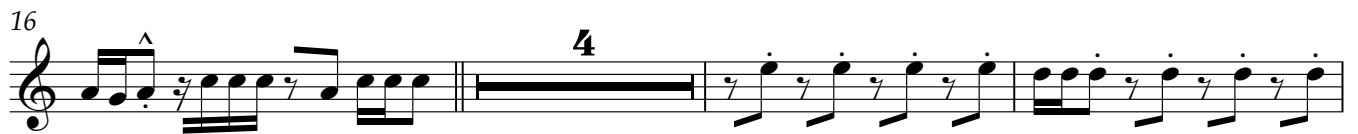

Tenor Sax 2

# Dona Maria

(Reggae)

by Thiago Brava  
Arranjo: Flávio Rouver

♩ = 70

Baritone Sax

# Dona Maria

(Reggae)

by Thiago Brava  
Arranjo: Flávio Rouver

♩ = 70

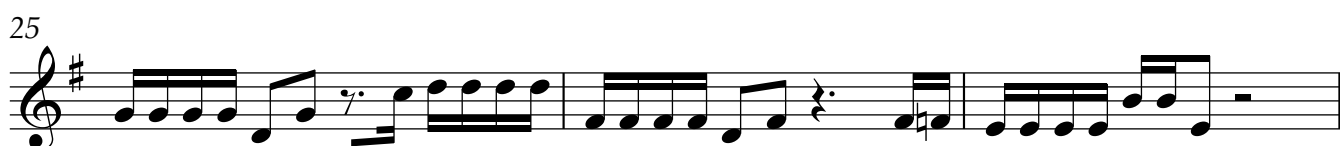
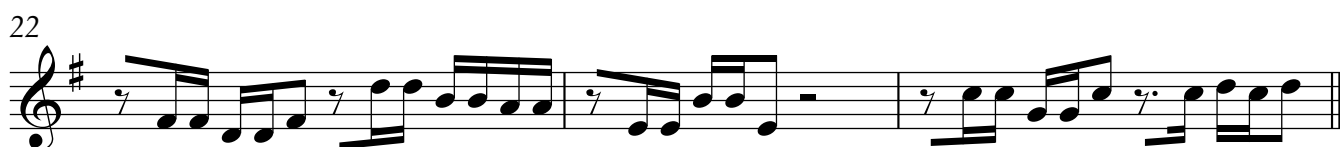
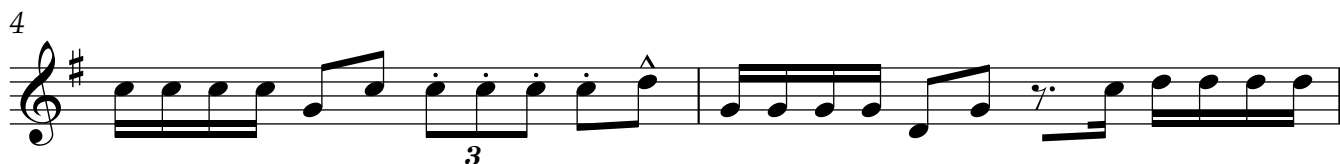
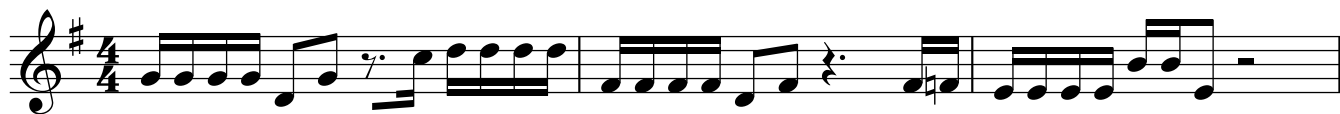

Baritone Sax

28

30

33

37

40

43

46

49

52

54

Horn in F 1

# Dona Maria

(Reggae)

by Thiago Brava  
Arranjo: Flávio Rouver

$\text{♩} = 70$

5

9

14

20

28

32

36

42

49

53

3

Horn in F 2

# Dona Maria

(Reggae)

by Thiago Brava  
Arranjo: Flávio Rouver

♩ = 70

Trumpet in B $\flat$  1

# Dona Maria

(Reggae)

by Thiago Brava  
Arranjo: Flávio Rouver

$\text{♩} = 70$

Trumpet in B $\flat$  2

# Dona Maria

(Reggae)

by Thiago Brava  
Arranjo: Flávio Rouver

$\text{♩} = 70$

Trumpet in B♭ 3

# Dona Maria

(Reggae)

by Thiago Brava  
Arranjo: Flávio Rouver

♩ = 70

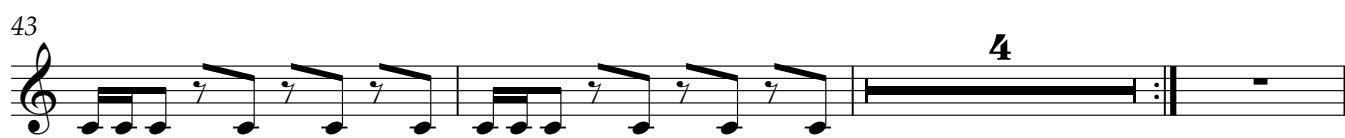
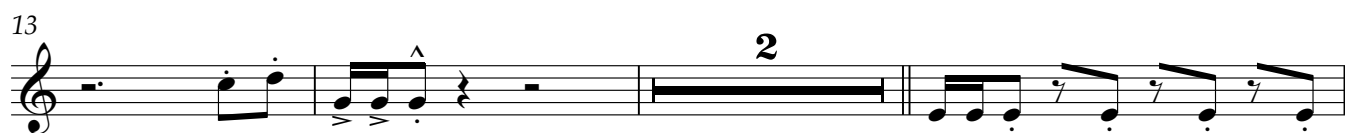

2

Trumpet in B $\flat$  3

50

53

Trombone 1

# Dona Maria

(Reggae)

by Thiago Brava  
Arranjo: Flávio Rouver

♩ = 70

1 

5 

9 

14 

20 

28 

33 

38 

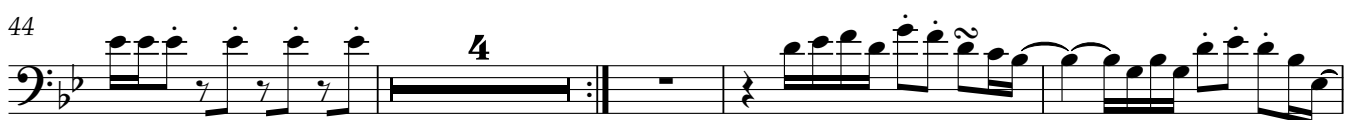
44 

52 

Trombone 2

**Dona Maria**  
(Reggae)

by Thiago Brava  
Arranjo: Flávio Rouver

♩ = 70

Trombone 3

# Dona Maria

(Reggae)

by Thiago Brava  
Arranjo: Flávio Rouver

♩ = 70

3

5

3

9

3

14

2

20

4

28

3

3

33

3

38

2

44

4

52

3

3

Bass Trombone

# Dona Maria

(Reggae)

by Thiago Brava  
Arranjo: Flávio Rouver

♩ = 70

Euphonium Bb

# Dona Maria

(Reggae)

by Thiago Brava  
Arranjo: Flávio Rouver

♩ = 70

6

11

17

21

28

33

38

44

52

Tuba in E $\flat$

# Dona Maria

(Reggae)

by Thiago Brava  
Arranjo: Flávio Rouver

$\text{♩} = 70$

Tuba in Eb

30

33

37

40

43

46

49

52

54

Tuba in Bb

# Dona Maria

(Reggae)

by Thiago Brava  
Arranjo: Flávio Rouver

♩ = 70

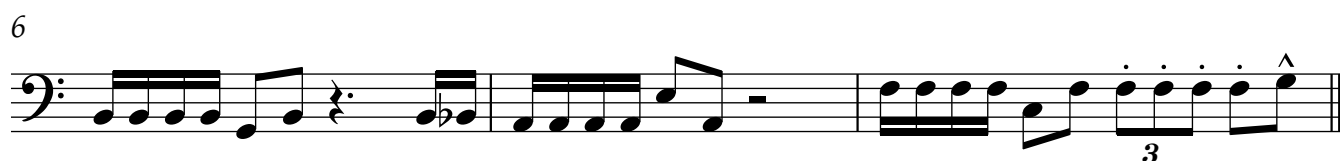

Tuba in B♭

28

30

33

37

40

43

46

49

52

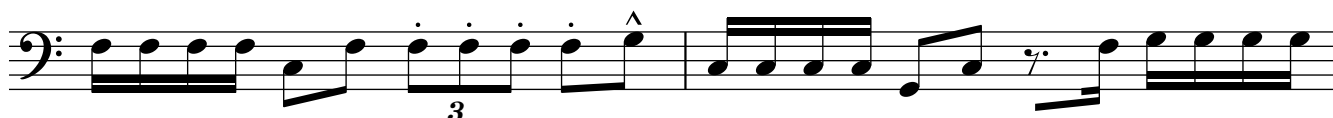

54

# Dona Maria

(Reggae)

Drum Set

by Thiago Brava

Arranjo: Flávio Rouver

♩ = 70

4 4

4

8

3

4

14

8

12

24

16

4

32

3

4

38

8

12

48

16

52

4

3

# Dona Maria

Electric Guitar

(Reggae)

by Thiago Brava  
Arranjo: Flávio Rouver

B♭ ♩ = 70 F/A Gm<sup>7</sup> E♭ B♭ F Gm<sup>7</sup> E♭

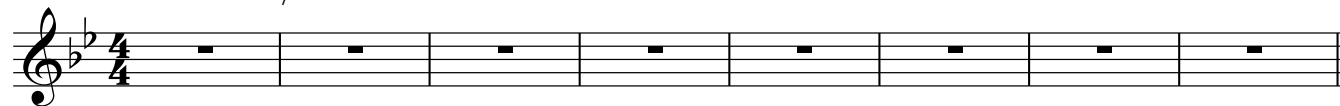

9 B♭ F Gm<sup>7</sup> E♭ B♭ F Gm<sup>7</sup> E♭

17 B♭ F Gm<sup>7</sup> E♭ B♭ F Gm<sup>7</sup> E♭

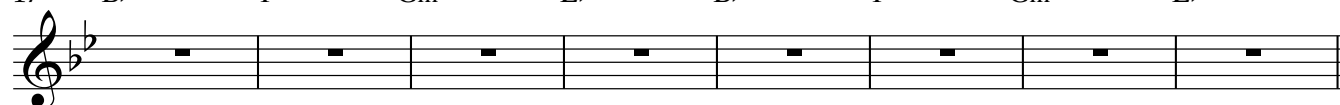

25 B♭ F/A Gm<sup>7</sup> E♭ B♭ F Gm<sup>7</sup> E♭

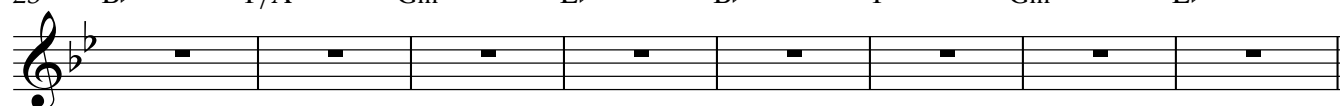

33 B♭ F Gm<sup>7</sup> E♭ B♭ F Gm<sup>7</sup> E♭ B♭ F

43 Gm<sup>7</sup> E♭ B♭ F Gm<sup>7</sup> E♭ B♭

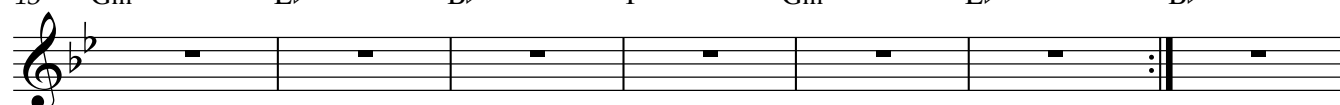

50 F/A Gm<sup>7</sup> E♭ B♭ F Gm<sup>7</sup> E♭

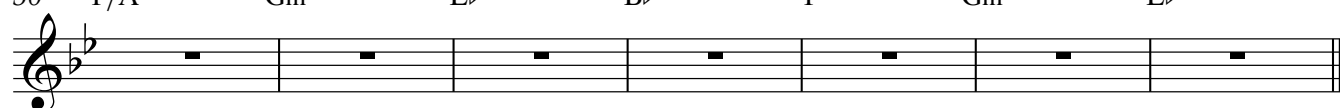

Electric Bass

# Dona Maria

(Reggae)

by Thiago Brava

Arranjo: Flávio Rouver

♩ = 70

B♭ F B♭ E♭ F A F G D

4 E♭ B♭ E♭ F B♭ F

6 A G E♭

9 B♭ A G E♭

13 B♭ F A F G D G

16 E♭ B♭ A

19 G E♭ B♭

22 A G E♭

25 B♭ F A G

## Electric Bass

28 Eb Bb F

3

30 A G Eb

3

33 Bb A G Eb

37 Bb A F G

40 Eb Bb A

43 G Eb Bb

46 A G Eb

49 Bb A G

52 Eb Bb F

3

54 A G Eb

3