

Eu Sei de Cor

by Marília Mendonça &
Gustavo Lima
Arr. Flávio Rouver

♩ = 120

Flauta

Clarinete em Sib 1

Clarinete em Sib 2

Clarinete em Sib 3

Sax alto 1

Sax alto 2

Sax tenor 1

Sax tenor 2

Sax barítono

Trompa em Fá

Bombardino

Trompete em Sib 1

Trompete em Sib 2

Trompete em Sib 3

Trombone 1

Trombone 2

Trombone 3

Trombone baixo

Baixo em Mib

Baixo em Sib

Drum Set

Violão

Baixo elétrico

♩ = 120

F F C C Dm Dm Bb Bb

9

Fl.

Cl.

Cl.

Cl.

Sax. al.

Sax. al.

Sax. ten.

Sax. ten.

Sax. bar.

Tr.

Bomb.

Tpte.

Tpte.

Tpte.

Trne.

Trne.

Trne.

Trne. b.

Baixo

Baixo

Dr.

Gtr.

Baixo e.

F F Am Am Dm Dm Bb

16

Fl.

Cl.

Cl.

Cl.

Sax. al.

Sax. al.

Sax. ten.

Sax. ten.

Sax. bar.

Tr.

Bomb.

Tpte.

Tpte.

Tpte.

Trne.

Trne.

Trne.

Trne. b.

Baixo

Baixo

Dr.

Gtr.

Baixo e.

B \flat F F C C Dm Dm

Fl.

Cl.

Cl.

Cl.

Sax. al.

Sax. al.

Sax. ten.

Sax. ten.

Sax. bar.

Tr.

Bomb.

Tpte.

Tpte.

Tpte.

Trne.

Trne.

Trne.

Trne. b.

Baixo

Baixo

Dr.

Gtr.

Baixo e.

B \flat B \flat G 7 G 7 C C F F

31

Fl.

Cl.

Cl.

Cl.

Sax. al.

Sax. al.

Sax. ten.

Sax. ten.

Sax. bar.

Tr.

Bomb.

Tpte.

Tpte.

Tpte.

Trne.

Trne.

Trne.

Trne. b.

Baixo

Baixo

Dr.

Gtr.

Baixo e.

C C Dm Dm Bb Bb F F

39 To Coda

Fl. *f*

Cl. *f*

Cl. *f*

Cl. *f*

Sax. al. *f*

Sax. al. *f*

Sax. ten. *f*

Sax. ten. *f*

Sax. bar. *mf*

Tr. *f*

Bomb. *mp*

Tpte. *mp*

Tpte. *mp*

Tpte. *mp*

Trne. *mp*

Trne. *mp*

Trne. *mp*

Trne. b. *mp*

Baixo *mp*

Baixo *mp*

Dr.

Gr. *C C Dm Dm B \flat C To Coda F F*

Baixo e. *To Coda*

Detailed description of the musical score: The score is for a jazz ensemble. It consists of 18 staves for instruments and a guitar staff. The instruments are: Flute (Fl.), Clarinets (Cl.), Saxophones (Alto, Tenor, Baritone), Trumpet (Tr.), Trombone (Trne.), Bass (Baixo), Drums (Dr.), and Guitar (Gr.). The score is divided into two main parts by a double bar line. The first part (measures 39-43) is marked with a 'C' time signature and features a melody in the woodwinds and saxophones, with a bass line and a drum pattern. The second part (measures 44-46) is marked 'To Coda' and features a more complex woodwind and saxophone melody, with a bass line and a drum pattern. Dynamics include *f* (forte) and *mf* (mezzo-forte). The guitar staff shows chords: *C C Dm Dm B \flat C To Coda F F*. The bass staff (Baixo e.) has a melodic line in the second part. The drum staff (Dr.) shows a simple rhythmic pattern.

Fl.

Cl.

Cl.

Cl.

Sax. al.

Sax. al.

Sax. ten.

Sax. ten.

Sax. bar.

Tr.

Bomb.

Tpte.

Tpte.

Tpte.

Trne.

Trne.

Trne.

Trne. b.

Baixo

Baixo

Dr.

Gtr.

Baixo e.

C C Dm Dm B \flat D.S. al Coda

D.S. al Coda

f

f

f

f

f

f

f

f

mf

f

mp

mp

mp

mp

mp

mp

mp

mp

C

F

C

Fl.

Cl.

Cl.

Cl.

Sax. al.

Sax. al.

Sax. ten.

Sax. ten.

Sax. bar.

Tr.

Bomb.

Tpte.

Tpte.

Tpte.

Trne.

Trne.

Trne.

Trne. b.

Baixo

Baixo

Dr.

Gtr.

Baixo e.

F C C Dm Dm Bb C F

Flauta

Eu Sei de Cor

by Marília Mendonça &

Gustavo Lima

Arr. Flávio Rouver

♩ = 120

6

12

17

22

28

35

42 To Coda

47 D.S. al Coda

52

56

Eu Sei de Cor

by Marília Mendonça &

Gustavo Lima

Arr. Flávio Rouver

♩ = 120

f

f

f

f

f

f

f

To Coda

f

D.S. al Coda

f

f

f

Eu Sei de Cor

by Marília Mendonça &

Gustavo Lima

Arr. Flávio Rouver

♩ = 120

Eu Sei de Cor

Clarinete em Sib 3

by Marília Mendonça &

Gustavo Lima

Arr. Flávio Rouver

♩ = 120

Sax alto 1

Eu Sei de Cor

by Marília Mendonça &

Gustavo Lima

Arr. Flávio Rouver

♩ = 120

1
f

6

12

17

22

28

35

43 **To Coda**

f

48 **D.S. al Coda**

52
f

56

Sax alto 2

Eu Sei de Cor

by Marília Mendonça &

Gustavo Lima

Arr. Flávio Rouver

♩ = 120

1 *f*

6

12

17 **§**

22

28

36 **To Coda**

45 *f*

50 **D.S. al Coda**

55

Sax tenor 1

Eu Sei de Cor

by Marília Mendonça &

Gustavo Lima

Arr. Flávio Rouver

♩ = 120

Sax tenor 2

Eu Sei de Cor

by Marília Mendonça &

Gustavo Lima

Arr. Flávio Rouver

♩ = 120

Sax barítono

Eu Sei de Cor

by Marília Mendonça &

Gustavo Lima

Arr. Flávio Rouver

♩ = 120

mf

7

12

17

12

34

42

To Coda

mf

49

D.S. al Coda

mf

54

57

Trompa em Fá

Eu Sei de Cor

by Marília Mendonça &

Gustavo Lima

Arr. Flávio Rouver

♩ = 120

7

f

12

17

24

29

33

37

43

To Coda

49

D.S. al Coda

54

Bombardino

Eu Sei de Cor

by Marília Mendonça &

Gustavo Lima

Arr. Flávio Rouver

$\text{♩} = 120$

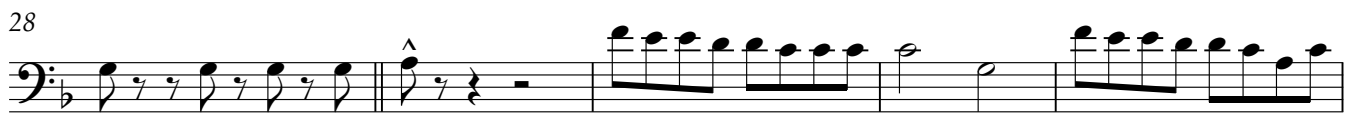
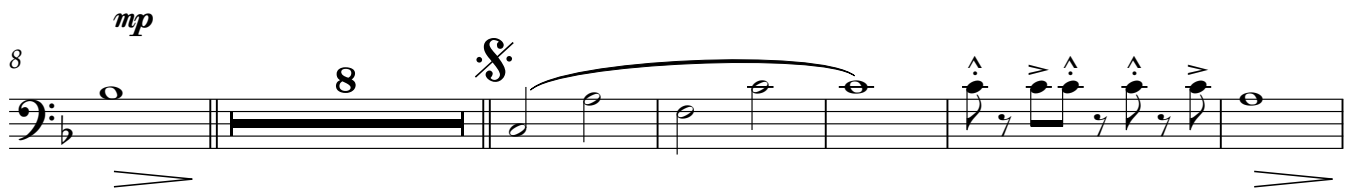

Trompete em Sib 1

Eu Sei de Cor

by Marília Mendonça &

Gustavo Lima

Arr. Flávio Rouver

♩ = 120

mp

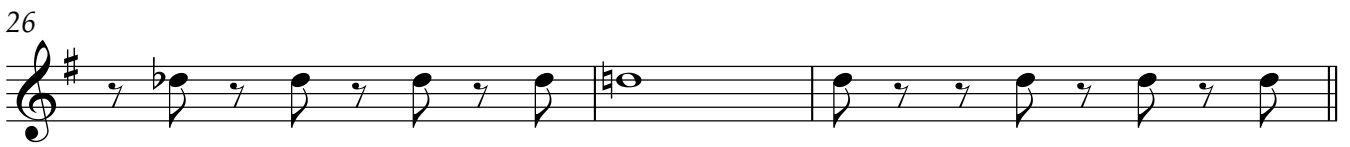
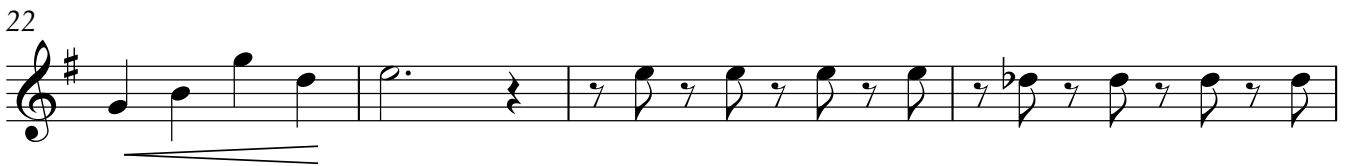
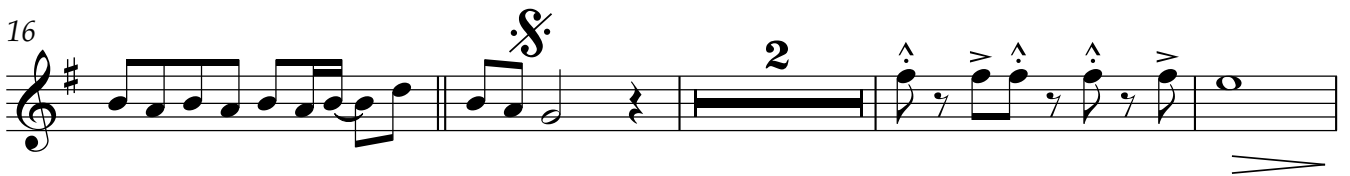

44 To Coda

mp
D.S. al Coda

mp

Trompete em Sib 2

Eu Sei de Cor

by Marília Mendonça &
Gustavo Lima
Arr. Flávio Rouver

♩ = 120

mp

7

13

17

24

27

37

To Coda

45

51 D.S. al Coda

55

Trompete em Sib 3

Eu Sei de Cor

by Marília Mendonça &
Gustavo Lima
Arr. Flávio Rouver

♩ = 120

mp

mp

mp

mp

mp

mp

mp

mp

mp

mp

Trombone 1

Eu Sei de Cor

by Marília Mendonça &
Gustavo Lima
Arr. Flávio Rouver

♩ = 120

mp

To Coda

D.S. al Coda

mp

mp

Trombone 2

Eu Sei de Cor

by Marília Mendonça &

Gustavo Lima

Arr. Flávio Rouver

♩ = 120

8

21

25

29

33

37

41

45

52

56

Trombone 3

Eu Sei de Cor

by Marília Mendonça &

Gustavo Lima

Arr. Flávio Rouver

♩ = 120

8

21

To Coda

D.S. al Coda

mp

52

mp

56

Trombone baixo

Eu Sei de Cor

by Marília Mendonça &

Gustavo Lima

Arr. Flávio Rouver

♩ = 120

Baixo em Mi \flat

Eu Sei de Cor

by Marília Mendonça &

Gustavo Lima

Arr. Flávio Rouver

♩ = 120

mf

7

14

21

28

35

42

To Coda

49

D.S. al Coda

55

Baixo em Sib

Eu Sei de Cor

by Marília Mendonça &

Gustavo Lima

Arr. Flávio Rouver

♩ = 120

7

mf

7

14

§

21

28

35

42

To Coda

49

D.S. al Coda

55

Drum Set

Eu Sei de Cor

by Marília Mendonça &
Gustavo Lima
Arr. Flávio Rouver

♩ = 120

TACET

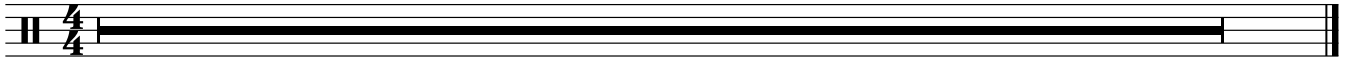

Violão

Eu Sei de Cor

by Marília Mendonça &

Gustavo Lima

Arr. Flávio Rouver

$\text{♩} = 120$

6 F F Am Am Dm

14 Dm Bb Bb F § F C C

21 Dm Dm Bb Bb G7 G7 C C

29 F F C C Dm Dm Bb Bb

37 F F C C Dm Dm Bb **To Coda**
C

45 F F C C Dm Dm **D.S. al Coda**
Bb

52 F F C C

56 Dm Dm Bb C F

Baixo elétrico

Eu Sei de Cor

by Marília Mendonça &

Gustavo Lima

Arr. Flávio Rouver

Dm

♩ = 120

F

F

C

C

Dm

Dm

7 Bb

Bb

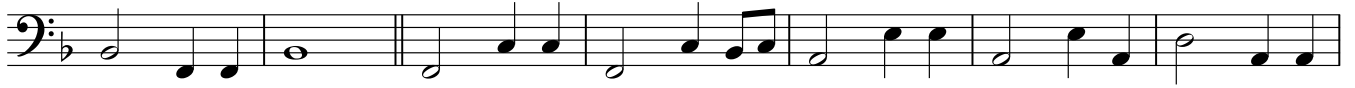

14

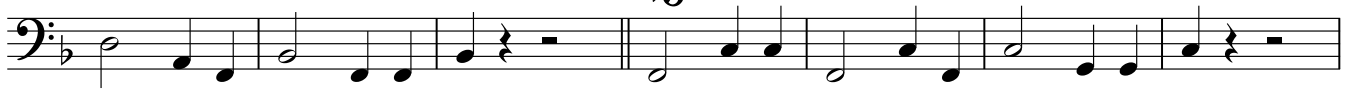

21

28

34

40

To Coda

45

51 D.S. al Coda

56

