

Apaixonadinha

by Marília Mendonça

$\text{♩} = 80$

Clarinete em Sib 1
Clarinete em Sib 2
Clarinete em Sib 3
Sax alto 1
Sax alto 2
Sax tenor 1
Sax tenor 2
Sax barítono
Trompa em Fá
Bombardino em Sib
Trompete em Sib 1
Trompete em Sib 2
Trompete em Sib 3
Trombone 1
Trombone 2
Trombone 3
Trombone baixo
Sousafone em Sib
Bateria
Guitarra
Baixo elétrico

$\text{♩} = 80$

F F F G Em Am F G Em Am F Apaixonadinha G

13

Cl. (3 staves)
Sax. al. (2 staves)
Sax. ten. (2 staves)
Sax. bar.
Tr.
Bomb.
Tpte. (3 staves)
Trne. (3 staves)
Sousa.
Bat.
Guit.
Baixo e.

Em Am F G Em Am F Oh meu neném G Em Am F Apaixonadinha
E A F G E A F G E A F

24

Cl. 1
Cl. 2
Cl. 3
Sax. al.
Sax. al.
Sax. ten.
Sax. ten.
Sax. bar.
Tr.
Bomb.
Tpte.
Tpte.
Tpte.
Trne.
Trne.
Trne.
Trne. b.
Sousa.
Bat.
Guit.
Baixo e.

The musical score is arranged in a standard orchestral layout. The top section includes woodwinds (Clarinets, Saxophones) and a Trumpet. The middle section features a Bombardone, three Trombones, and a Bass Trombone. The bottom section consists of a Bass Drum, Guitar, and Bass. The guitar part includes a section labeled 'Interlúdio' and lyrics: 'Oh que coisa boa'. The bass part provides a rhythmic accompaniment with triplets and eighth notes. The woodwinds and trumpet play melodic lines with various articulations and dynamics. The percussion and guitar/bass provide the harmonic and rhythmic foundation.

34

Cl. (3 staves)
Sax. al. (2 staves)
Sax. ten. (2 staves)
Sax. bar.
Tr.
Bomb.
Tpte. (3 staves)
Trne. (3 staves)
Sousa.
Bat.
Guit.
Baixo e.

Am F Apaixonadinha G Em Am F Apaixonadinha G Em Am F Oh meu neném

A F G E A F G E A F

Apaixoadinha

44

Cl. 1
Cl. 2
Cl. 3
Sax. al.
Sax. al.
Sax. ten.
Sax. ten.
Sax. bar.
Tr.
Bomb.
Tpte.
Tpte.
Tpte.
Trne.
Trne.
Trne.
Trne. b.
Sousa.
Bat.
Guit.
Baixo e.

The musical score is arranged in a standard orchestral layout. The woodwind section includes three Clarinets (Cl.), two Alto Saxophones (Sax. al.), two Tenor Saxophones (Sax. ten.), and one Baritone Saxophone (Sax. bar.). The brass section consists of one Trumpet (Tr.), one Bombardone (Bomb.), three Trombones (Tpte.), and three Trombones in Bass (Trne. b.). The string section includes a Sousaphone (Sousa.), a Drum set (Bat.), a Guitar (Guit.), and a Bass (Baixo e.). The score is written in G major and 4/4 time. The guitar and bass parts provide harmonic support with chords and a walking bass line. The woodwinds and brass play melodic and harmonic lines, often with slurs and accents. The drum set part is mostly rests, indicating a specific rhythmic pattern or accompaniment style.

G	Em	Am	F	G	Em	Am
Apaixonadinha						
G	E	A	F	G	E	A

51

- Woodwinds:** Three Clarinets (Cl.), two Alto Saxophones (Sax. al.), two Tenor Saxophones (Sax. ten.), and one Baritone Saxophone (Sax. bar.).
- Brass:** Trumpet (Tr.), Bombardone (Bomb.), three Trombones (Tpt.), and a Bass Trombone (Tme. b.).
- Other Instruments:** Bassoon (Sousa.), Drum Set (Bat.), and Electric Guitar/Bass (Guit. and Baixo e.).

Chord Progression:

F	G	Em
Am	F	F

Apaixonadinha

Clarinete em Sib 1

by Marília Mendonça

♩ = 80

3 7 11 15 23 27 31 38 46 50 55

Apaixonadinha

Clarinete em Sib 2

by Marília Mendonça

♩ = 80

3

7

11

15

4

23

27

31

4

38

4

46

50

3

3

55

3

Apaixonadinha

Clarinete em Sib 3

by Marília Mendonça

♩ = 80

3 7 4 4 4 4 3 3

Apaixonadinha

Sax alto 1

by Marília Mendonça

♩ = 80

7

11

19

23

27

31

39

47

51

Apaixonadinha

Sax alto 2

by Marília Mendonça

$\text{♩} = 80$

7

11

19

23

27

31

39

47

51

Apaixonadinha

Sax tenor 1

by Marília Mendonça

♩ = 80

3

7

11

15

4

23

27

31

4

38

4

46

50

3

55

3

Apaixonadinha

Sax tenor 2

by Marília Mendonça

♩ = 80

3 7 11 15 23 27 31 38 46 50 55

3 4 4 4 3 3

Apaixonadinha

Sax barítono

by Marília Mendonça

♩ = 80

1

7

11

19

23

27

31

39

47

55

Apaixonadinha

Trompa em Fá

by Marília Mendonça

♩ = 80

7

11

19

23

27

31

39

47

55

Apaixonadinha

by Marília Mendonça

♩ = 80

7 *p*

11

16

19

23

30

34

39

43

47

52

55

Apaixonadinha

Trompete em Sib 1

by Marília Mendonça

♩ = 80

7 *p*

11

16

19

23

29

33

37

41

46

51

55

Apaixonadinha

Trompete em Sib 2

by Marília Mendonça

♩ = 80

7

11

16

19

23

29

33

38

42

47

52

55

Apaixonadinha

Trompete em Sib 3

by Marília Mendonça

♩ = 80

7

11

15

19

23

29

33

37

41

46

51

55

Apaixonadinha

Trombone 1

by Marília Mendonça

♩ = 80

Apaixonadinha
Trombone 1

26

30

33

35

40

43

47

52

55

Apaixonadinha

Trombone 2

by Marília Mendonça

♩ = 80

Apaixonadinha
Trombone 2

26

30

33

35

40

43

47

52

55

Apaixonadinha

Trombone 3

by Marília Mendonça

♩ = 80

7

11

15

18

23

Apixonadinha
Trombone 3

2

26

3 3 3 3 3 3 3 3 3

30

3 3

33

3 3 3 3

35

3 3 3 3

40

3 3 3 3

43

3 3 3 3

47

3 3 3 3

52

3 3 3 3

55

3 3 3 3

Apaixonadinha

Trombone baixo

by Marília Mendonça

♩ = 80

Apaixonadinha
Trombone baixo

26

30

33

35

40

43

47

52

55

Sousafone em Sib

Apaixonadinha

by Marília Mendonça

♩ = 80

7

11

15

19

22

26

31

V.S.

Apaixonadinha
Sousafone em Si \flat

34

38

42

45

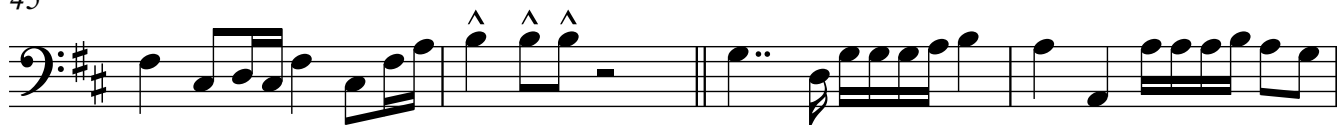

49

52

55

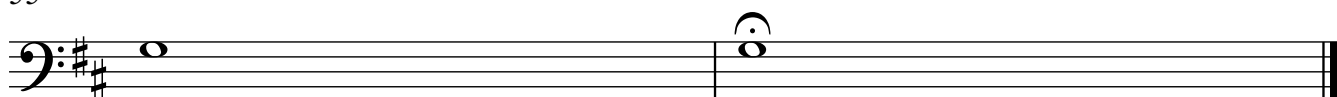

Apaixonadinha

Bateria

by Marília Mendonça

♩ = 80

TACET

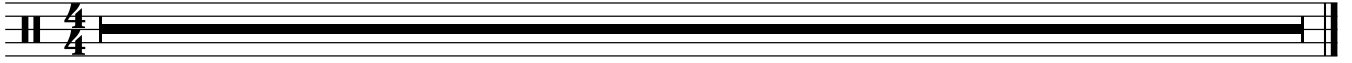

Guitarra

Apaixonadinha

by Marília Mendonça

♩ = 80

F F F G Em Am F G Em

10 Am F G Em Am F G Em Am
Apaixonadinha

19 F G Em Am F G Em Am
Oh meu neném Apaixonadinha

27 F G Em Am F G Em Am
Interlúdio Oh que coisa boa

35 F G Em Am F G Em Am
Apaixonadinha

43 F G Em Am F G Em
Oh meu neném Apaixonadinha

50 Am F G Em Am
Apaixonadinha

55 F F

Baixo elétrico

Apixonadinha

by Marília Mendonça

♩ = 80

F F F G E A

7 F G E A

11 F G E A

15 F G E A

19 F G E

22 A F G E

26 A F G E A

31 E G E

V.S.

Apaixonadina
Baixo elétrico

34 A F G E

34 A F G E

38 A F G E

38 A F G E

42 A F G

42 A F G

45 E A F G

45 E A F G

49 E A F

49 E A F

52 G E A

52 G E A

55 F

55 F