

# Mal Acostumado

(Instrumental)

by Araketu

Arranjo: Flávio Rouver

♩ = 100

Fill Drums

Clarinete em Sib 1

Clarinete em Sib 2

Clarinete em Sib 3

Sax alto 1

Sax alto 2

Sax tenor 1

Sax tenor 2

Sax barítono

Trompa em Fá

Bombardino

Trompete em Sib 1

Trompete em Sib 2

Trompete em Sib 3

Trombone 1

Trombone 2

Trombone 3

Trombone baixo

Baixo em Sib

Drum Set

Violaão

Baixo elétrico

4

Cm

Cm

Ab

mf Cm

Cm

Ab

slap

mf

8

Cl.  
Cl.  
Cl.  
Sax. al.  
Sax. al.  
Sax. ten.  
Sax. ten.  
Sax. bar.  
Tr.  
Bomb.  
Tpte.  
Tpte.  
Tpte.  
Trne.  
Trne.  
Trne.  
Trne. b.  
Baixo  
Dr.  
Gtr.  
Baixo e.

Cm Ab Cm Fm

Cm Ab Cm Fm

Mal Acostumado - Instrumental

13

Cl.

Cl.

Cl.

Sax. al.

Sax. al.

Sax. ten.

Sax. ten.

Sax. bar.

Tr.

Bomb.

Tpte. Solo Violão ou trompete 2

Tpte. Solo Violão ou trompete 2

Tpte.

Trne.

Trne.

Trne.

Trne. b.

Baixo

Dr.

Gtr. Solo Violão nylon  
Fazer arpejo (compas. 16 e 17)

Baixo e. Solo Violão nylon  
Fazer arpejo (compas. 16 e 17)

A A<sup>b</sup> G F E E<sup>b</sup> A<sup>b</sup> E<sup>b</sup> G C C<sup>#</sup> D Cm

normal

18

Cl. *mp*

Cl. *mp*

Cl. *mp*

Sax. al. *mp*

Sax. al. *mp*

Sax. ten. *mp*

Sax. ten. *mp*

Sax. bar. *mp*

Tr. *mp*

Bomb. *mp*

Tpte. *mp*

Tpte. *mp*

Tpte. *mp*

Trne. *mp*

Trne. *mp*

Trne. *mp*

Trne. b. *mp*

Baixo *mp*

Dr. 4

Gtr. *mp*

Baixo e. *mp*

The musical score is for the instrumental piece "Mal Acostumado". It features a large ensemble of instruments. The woodwinds include three Clarinets (Cl.), two Alto Saxophones (Sax. al.), two Tenor Saxophones (Sax. ten.), and one Baritone Saxophone (Sax. bar.). The brass section consists of one Trumpet (Tr.), one Bombardone (Bomb.), two Trumpets (Tpte.), and three Trombones (Trne., Trne., Trne. b.). The rhythm section includes a Bass (Baixo), a Drummer (Dr.), and an Electric Bass (Baixo e.). A Guitarist (Gtr.) is also present. The score is written in a key signature of two flats (B-flat and E-flat) and a 4/4 time signature. The tempo is marked as *mp* (mezzo-piano). The piece begins at measure 18. The woodwinds and saxophones play a rhythmic pattern of eighth notes, while the brass instruments play a similar pattern. The bass and electric bass play a walking bass line. The guitar and drums provide harmonic and rhythmic support. The score is divided into five measures, with the drum part showing a 4-measure pattern.

23

Cl. (3 staves)

Sax. al. (2 staves)

Sax. ten. (2 staves)

Sax. bar.

Tr.

Bomb.

Tpte. (3 staves)

Trne. (3 staves)

Trne. b.

Baixo

Dr.

Gtr.

Baixo e.

(Tocar)

*mf*

8

B $\flat$  G(SUS4) G Cm Fm B $\flat$

B $\flat$  G G Cm Fm B $\flat$

Mal Acostumado - Instrumental

28

This musical score is for the instrumental piece "Mal Acostumado". It features a complex arrangement of instruments. The woodwinds include three Clarinets (Cl.), two Alto Saxophones (Sax. al.), two Tenor Saxophones (Sax. ten.), and one Baritone Saxophone (Sax. bar.). The brass section consists of a Trumpet (Tr.), Bombardone (Bomb.), three Trombones (Trne.), and a Bass Trombone (Trne. b.). The rhythm section includes a Bass (Baixo), Drums (Dr.), and a Guitar (Gtr.). The score is written in a key signature of two flats (B-flat and E-flat) and begins at measure 28. The guitar part provides a harmonic accompaniment with chords: E-flat, D(b5), G, Cm, Fm, and E-flat. The bass line is highly rhythmic, featuring eighth and sixteenth notes. The saxophones and trumpets play intricate melodic and harmonic lines, often with slurs and accents. The drums provide a steady, syncopated beat.

Mal Acostumado - Instrumental

33

Key signature: One sharp (F#).  
Dynamic markings: *mf* (mezzo-forte).  
Performance instructions: *mf* (mezzo-forte), *mf* (mezzo-forte), *mf* (mezzo-forte).

Mal Acostumado - Instrumental

38

43

Cl. *mp*

Cl. *mp*

Cl. *mp*

Sax. al. *mp*

Sax. al. *mp*

Sax. ten. *mp*

Sax. ten. *mp*

Sax. bar. *mp*

Tr. *mp*

Bomb. *mp*

Tpte. *mp*

Tpte. *mp*

Tpte. *mp*

Trne. *mp*

Trne. *mp*

Trne. *mp*

Trne. b. *mp*

Baixo *mp*

Dr. 12

Gtr. Fm Bb Eb Cm Ab

Baixo e. Fm Bb Eb Cm Ab

48

**To Coda** *Mal Acostumado* | **Instrumental** | 2.

Cl. *mf* *pp*

Cl. *mf* *pp*

Cl. *mf* *pp*

Sax. al. *pp*

Sax. al. *pp*

Sax. ten. *pp*

Sax. ten. *pp*

Sax. bar. *pp*

Tr.

Bomb.

Tpte. *Solo*

Tpte. *Solo* 3 3 3

Trne.

Trne.

Trne.

Trne. b.

Baixo

Dr. 16 Fill

Gtr. *To Coda* 1. G 2. Cm Fm

Baixo e. *To Coda* 1. Cm 2. Fm

53

Cl.  
Cl.  
Cl.  
Sax. al.  
Sax. al.  
Sax. ten.  
Sax. ten.  
Sax. bar.  
Tr.  
Bomb.  
Tpte.  
Tpte.  
Tpte.  
Trne.  
Trne.  
Trne.  
Trne. b.  
Baixo  
Dr.  
Gtr.  
Baixo e.

B $\flat$  Eb G Cm Fm A $\flat$

4

58

Cl. *f*

Cl. *f*

Cl. *f*

Sax. al. *f*

Sax. al. *f*

Sax. ten. *f*

Sax. ten. *f*

Sax. bar. *f*

Tr. *f*

Bomb.

Tpt. *f*

Tpt. *f*

Tpt. *f*

Trne. *f*

Trne. *f*

Trne. *f*

Trne. b. *f*

Baixo *f*

Dr. 8 Fill

Gtr. G G Cm D.S. al Coda

Baixo e. G G Cm D.S. al Coda

61 

Cl. *ff*

Cl. *ff*

Cl. *ff*

Sax. al. *ff*

Sax. al. *ff*

Sax. ten. *ff*

Sax. ten. *ff*

Sax. bar. *ff*

Tr. *ff*

Bomb. *ff*

Tpte. *ff*

Tpte. *ff*

Tpte. *ff*

Trne. *ff*

Trne. *ff*

Trne. *ff*

Trne. b. *ff*

Baixo *ff*

Dr. *ff*

Gtr. *ff*  
G C

Baixo e. *ff*  
G C

Clarinete em Sib 1

# Mal Acostumado

(Instrumental)

by Araketu

Arranjo: Flávio Rouver

♩ = 100

Fill Drums

Mal Acostumado - Instrumental  
Clarinete em Si $\flat$  1

2

35

*mp*

37

*mp*

41

*mp*

47

To Coda

*mf*

51

*pp*

56

D.S. al Coda

*f*

61

*ff*

Clarinete em Sib 2

# Mal Acostumado

(Instrumental)

by Araketu

Arranjo: Flávio Rouver

♩ = 100

Fill Drums

Mal Acostumado - Instrumental

Clarinete em Sib 2

2

34

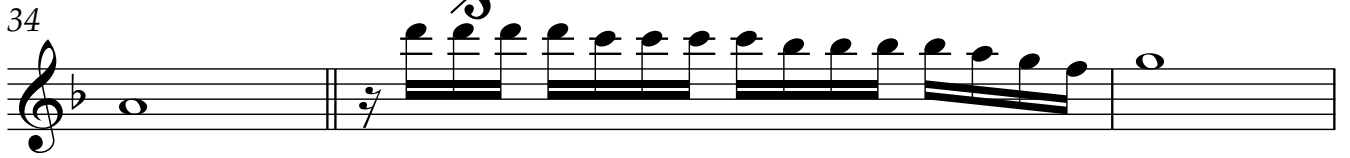

37

41

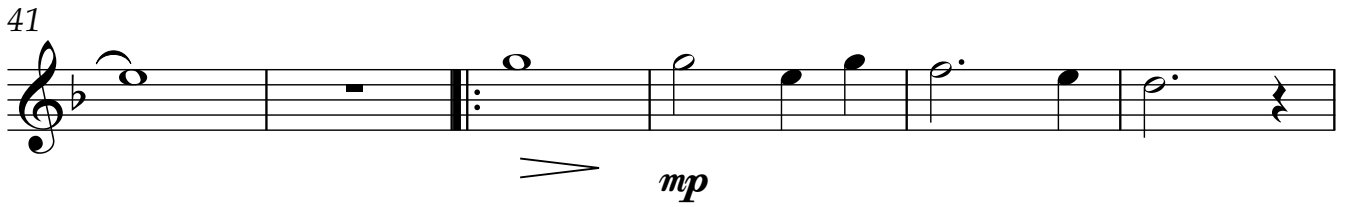

47

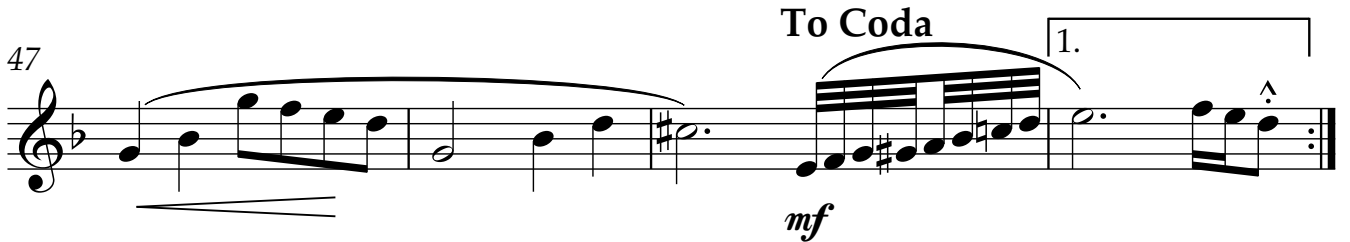

51

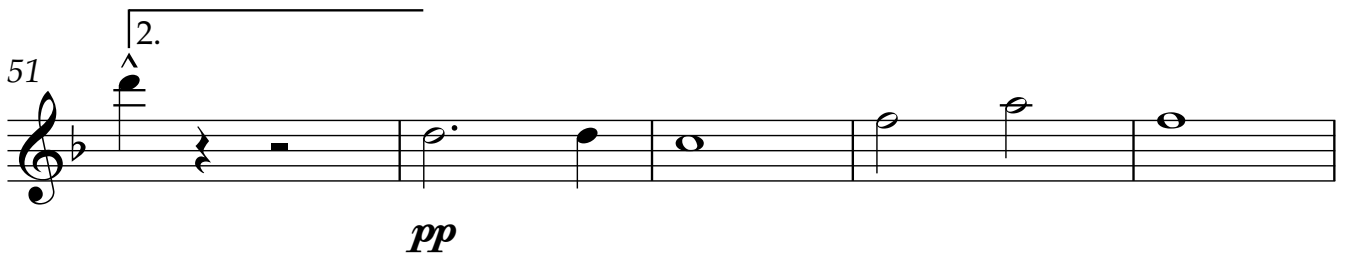

56

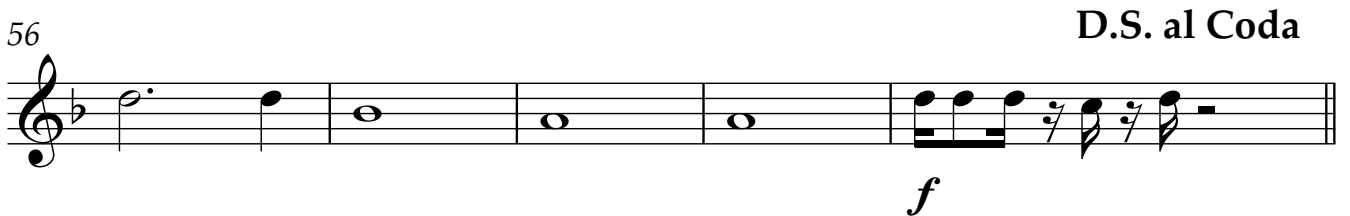

61

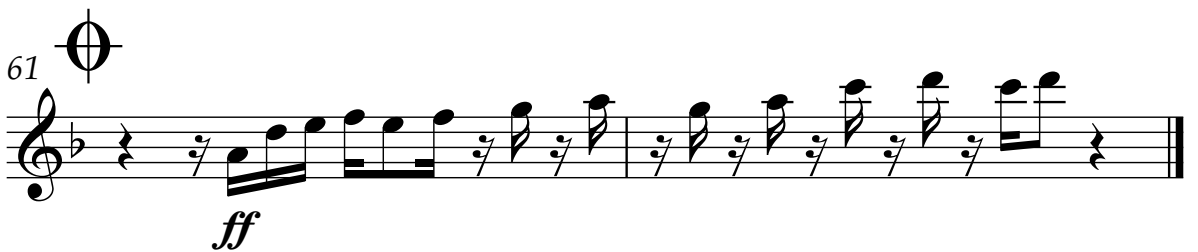

Clarinete em Sib 3

# Mal Acostumado

(Instrumental)

by Araketu

Arranjo: Flávio Rouver

♩ = 100

Fill Drums

Mal Acostumado - Instrumental  
Clarinete em Si $\flat$  3

2

35

*mp*

37

*mp*

41

*mp*

47

To Coda

*mf*

51

*pp*

56

D.S. al Coda

*f*

61

*ff*

Sax alto 1

# Mal Acostumado

(Instrumental)

by Araketu

Arranjo: Flávio Rouver

♩ = 100

Fill Drums

3

*mf*

8

13

17

*mp*

21

26

*mp*

35

*mp*

41

*mf*

46

*mf* To Coda

50

*pp*

58

*f* D.S. al Coda

61

*ff*

Sax alto 2

# Mal Acostumado

(Instrumental)

by Araketu

Arranjo: Flávio Rouver

♩ = 100

Fill Drums

3

*mf*

8

13

17

*mp*

21

26

34

*mp*

40

*mf*

45

To Coda 1.

2.

54

*pp* D.S. al Coda

61

*ff*

Sax tenor 1

# Mal Acostumado

(Instrumental)

by Araketu  
Arranjo: Flávio Rouver

♩ = 100

Fill Drums

3

*mf*

7

11

14

17

*mp*

21

25

30

Mal Acostumado - Instrumental

2

Sax tenor 1

34 

38

*mp*

42

*mf*

46

49 **To Coda** 1. 2.

*pp*

54

60 **D.S. al Coda**

*f*

*ff*

62

Sax tenor 2

# Mal Acostumado

(Instrumental)

by Araketu

Arranjo: Flávio Rouver

♩ = 100

Fill Drums

Mal Acostumado - Instrumental

Sax tenor 2

2

34

38

*mp* *mf*

43

46

3 3

49

To Coda

1. 2. *pp*

54

60

D.S. al Coda

*f* *ff*

62

Sax barítono

# Mal Acostumado

(Instrumental)

by Araketu

Arranjo: Flávio Rouver

♩ = 100

Fill Drums

3

*mf*

8

13

17

22

26

33

38

42

49 To Coda 1. 2.

55 pp D.S. al Coda

61 ff

Trompa em Fá

# Mal Acostumado

(Instrumental)

by Araketu

Arranjo: Flávio Rouver

♩ = 100

Fill Drums

8

12

17

21

26

30

35

42

46

51

61

*ff* *mf* *mp* *mf* *f* *ff*

2

3

3

9

To Coda 1.

D.S. al Coda

Φ

Bombardino

# Mal Acostumado

(Instrumental)

by Araketu

Arranjo: Flávio Rouver

♩ = 100

Fill Drums

2

*ff*

*mf*

7

11

15

>

*mp*

20

23

26

Mal Acostumado - Instrumental  
Bombardino

30

34

38

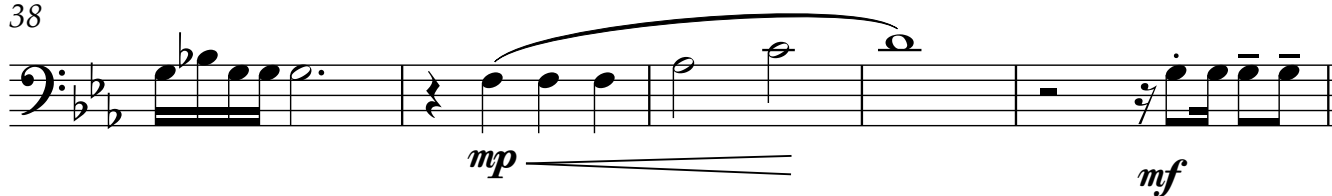

43

46

49

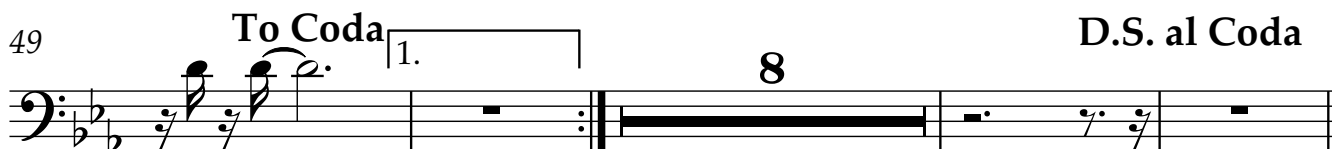

61

Trompete em Sib 1

# Mal Acostumado

(Instrumental)

by Araketu

Arranjo: Flávio Rouver

♩ = 100

Fill Drums

2

*ff* *mf*

7

11

14

17 *Solo Violão ou trompete 2*

19

22

24 (Tocar)

26

3

Mal Acostumado - Instrumental  
Trompete em Sib 1

2

30

mf

34

38

41

43

46

To Coda

51

D.S. al Coda

61

Trompete em Sib 2

# Mal Acostumado

(Instrumental)

by Araketu

Arranjo: Flávio Rouver

♩ = 100

Fill Drums

Mal Acostumado - Instrumental  
Trompete em Sib 2

2

30

*mf*

34

38

42

45

To Coda

2

50

Solo

53

56

59

D.S. al Coda

61  $\Phi$

*ff*

Trompete em Sib 3

# Mal Acostumado

(Instrumental)

by Araketu

Arranjo: Flávio Rouver

♩ = 100

Fill Drums

Trombone 1

# Mal Acostumado

(Instrumental)

by Araketu

Arranjo: Flávio Rouver

♩ = 100

Fill Drums

2

7

12

16

9

*mf*

33

2

4

9

*mp*

42

*mf*

*mp*

47

To Coda

1.

9

60

D.S. al Coda

*f*

*ff*

Trombone 2

# Mal Acostumado

(Instrumental)

by Araketu

Arranjo: Flávio Rouver

♩ = 100

Fill Drums

4

*ff* *mf*

7

12

16

*mf*

28

33

*mp* *mf*

43

*mp*

49

To Coda

D.S. al Coda

*f*

61

*ff*

Trombone 3

# Mal Acostumado

(Instrumental)

by Araketu

Arranjo: Flávio Rouver

♩ = 100

Fill Drums

4

*ff* *mf*

7

12

16

*mf*

28

33

*mp* *mf*

43

*mp*

49

To Coda *f* D.S. al Coda

61

*ff*

Trombone baixo

# Mal Acostumado

(Instrumental)

by Araketu

Arranjo: Flávio Rouver

♩ = 100

Fill Drums

*ff* *mf*

7

11

14

17

9 *mf*

29

35

4

*mp* *mf*

43

*mp*

49 To Coda 1. 9 *f* D.S. al Coda

61 *ff*

Baixo em Sib

# Mal Acostumado (Instrumental)

by Araketu

Arranjo: Flávio Rouver

♩ = 100

Fill Drums

*mf*

D.S. al Coda

*ff*

Drum Set

# Mal Acostumado

(Instrumental)

by Araketu  
Arranjo: Flávio Rouver

♩ = 100 Fill Drums

4

8

13

17

4 8

26

4 4

35

4 8 Fill

43

12 To Coda 1. 16 Fill 2.

52

4 8

60

D.S. al Coda  
Fill

*ff*

Violão

# Mal Acostumado

(Instrumental)

by Araketu

Arranjo: Flávio Rouver

♩ = 100

Fill Drums

Cm Cm Ab Cm Ab Cm

2

11 *mf* Fm A Ab G F E Eb Ab Eb G C C# D

15 *Solo Violão nylon* Fazer arpejo (compas. 16 e 17) Cm Fm

19 Bb Eb G Cm

22 Fm Bb G(sus4) G

26 Cm Fm Bb Eb D(b5) G Cm Fm Eb Cm

35 *♩* Fm Bb Eb G Cm Fm Ab G G

43 *To Coda* 1. Fm Bb Eb Cm Ab Fm G G 2. Cm

52 *D.S. al Coda* Fm Bb Eb G Cm Fm Ab G G Cm

61 *ff*

Baixo elétrico

(Instrumental)  
**Mal Acostumado**

by Araketu

Arranjo: Flávio Rouver

♩ = 100

Fill Drums Cm Cm Ab *slap*

*mf*

8 Cm Ab Cm Fm

12 *normal* Fazer arpejo (compas. 16 e 17)  
A Ab G F E Eb Ab Eb G C C# D Cm

17 Fm Bb Eb G Cm

22 Fm Bb G G

26 Cm Fm Bb Eb D(b5) G Cm Fm Eb

33 Cm Fm Bb Eb G

38 Cm Fm Ab G G

43 Fm Bb Eb Cm Ab

48 Fm G **To Coda** 1. 2. Cm Fm

53 Bb Eb G Cm Fm

57 Ab G G Cm **D.S. al Coda**

61  G C *ff*

