

Hino da Campanha da Fraternidade 2020

(Marcha)

Letra: Pe. José Antônio de Oliveira

Música: Gilson Celerino

Adap./Arr: Rafael Garça

C(sus4) C Fm Ebm Bb7/D Eb(add2) Abmaj7 Eb/G Fm7 Gb°

8 G G Cm Cm/Eb Fm G7 Cm

Fl.

Cl.

Alto Sax.

Ten. Sax.

Bari. Sax.

Hn.

Tpt.

Tbn.

Euph.

Tba.

15 Eb Eb/G Ab Bb Eb Fm Bb/D Bb

Fl.

Cl.

Alto Sax.

Ten. Sax.

Bari. Sax.

Hn.

Tpt.

Tbn.

Euph.

Tba.

21 Eb Fm Gb°

Fl.

Cl.

Alto Sax.

Ten. Sax.

Bari. Sax.

Hn.

Tpt.

Tbn.

Euph.

Tba.

3

3

3

3

31 B \flat B \flat /A \flat G 7 Cm C/E Fm Fm/E \flat D $^{\circ 7}$ G 7

Fl.

Cl.

Alto Sax.

Ten. Sax.

Bari. Sax.

Hn.

Tpt.

Tbn.

Euph.

Tba.

38 Cm Db Gb° G Cm **To Coda**

Fl.

Cl.

Alto Sax.

Ten. Sax.

Bari. Sax.

Hn.

Tpt.

Tbn.

Euph.

Tba.

D.S. al Coda

45 $A\flat\text{maj}7$

G^7

$C(\text{sus}4)$ C Fm Ebm $B\flat^7/D$

Fl.

Cl.

Alto Sax.

Ten. Sax.

Bari. Sax.

Hn.

Tpt.

Tbn.

Euph.

Tba.

p

p

p

mf

mf

mf

mf

mf

mf

mf

50 Eb(add2) Abmaj7 Eb/G Fm7 Gb° G

Fl. *mf*

Cl. *mf*

Alto Sax. *mf*

Ten. Sax. *p*

Bari. Sax.

Hn. *p*

Tpt. *p*

Tbn. *p*

Euph. *p*

Tba. *p*

Guia

Hino da Campanha da Fraternidade 2020

(Marcha)

Letra: Pe. José Antônio de Oliveira

Música: Gilson Celerino

Adap./Arr: Rafael Garça

C(sus4) C Fm Ebm Bb7/D Eb(add2) Abmaj7 Eb/G Fm7 Gb° G

10 G Cm Cm/Eb Fm G7 Cm Eb Eb/G Ab Bb Eb

18 Fm Bb/D Bb Eb Fm Gb° G

(ritornelo só na ultima vez)
26 Cm C Fm Bb Bb/Ab G7 Cm

35 C/E Fm Fm/Eb D°7 G7 Cm Db Gb° G Cm **To Coda**

44 **D.S. al Coda** Abmaj7 G7 C(sus4) C Fm Ebm Bb7/D

50 Eb(add2) Abmaj7 Eb/G Fm7 Gb° G

Hino da Campanha da Fraternidade 2020

Flauta

(Marcha)

Letra: Pe. José Antônio de Oliveira

Música: Gilson Celerino

Adap./Arr: Rafael Garça

Hino da Campanha da Fraternidade 2020

Clarinete B \flat

(Marcha)

Letra: Pe. José Antônio de Oliveira

Música: Gilson Celerino

Adap./Arr: Rafael Garça

(ritornelo só na ultima vez)

Sax-Alto

Hino da Campanha da Fraternidade 2020

(Marcha)

Letra: Pe. José Antônio de Oliveira
Música: Gilson Celerino
Adap./Arr: Rafael Garça

1

p *mf*

10

18

26

(ritornelo só na ultima vez)

38

To Coda D.S. al Coda

47

p *mf*

52

Sax-Tenor

Hino da Campanha da Fraternidade 2020

(Marcha)

Letra: Pe. José Antônio de Oliveira
Música: Gilson Celerino
Adap./Arr: Rafael Garça

1

10

18

26

(ritornelo só na ultima vez)

38

To Coda

D.S. al Coda

47

mf

51

p

Sax-Barítono

Hino da Campanha da Fraternidade 2020

(Marcha)

Letra: Pe. José Antônio de Oliveira
Música: Gilson Celerino
Adap./Arr: Rafael Garça

mf

10

mf

18

26

(ritornelo só na ultima vez)

37

To Coda

46

D.S. al Coda

mf

50

Horn in F

Hino da Campanha da Fraternidade 2020

(Marcha)

Letra: Pe. José Antônio de Oliveira
Música: Gilson Celerino
Adap./Arr: Rafael Garça

mf p

10

18

25

(ritornelo só na ultima vez)

33

40

To Coda D.S. al Coda

47

mf

51

p

Trompete B \flat

Hino da Campanha da Fraternidade 2020

(Marcha)

Letra: Pe. José Antônio de Oliveira
Música: Gilson Celerino
Adap./Arr: Rafael Garça

mf *p*

10

7

24

(ritornelo só na última vez)

33

40

To Coda

D.S. al Coda

47

mf

51

p

Euphonium

Hino da Campanha da Fraternidade 2020

(Marcha)

Letra: Pe. José Antônio de Oliveira
Música: Gilson Celerino
Adap./Arr: Rafael Garça

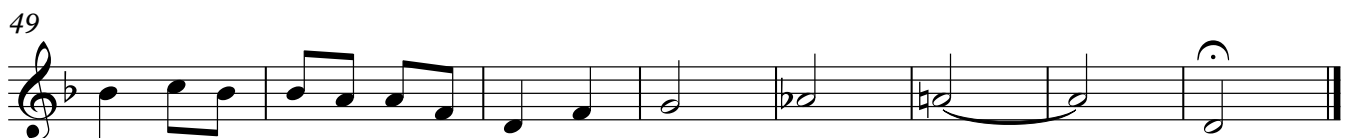
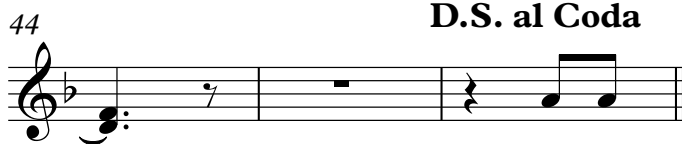
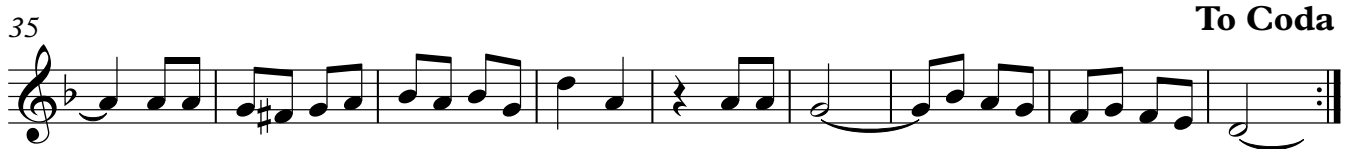
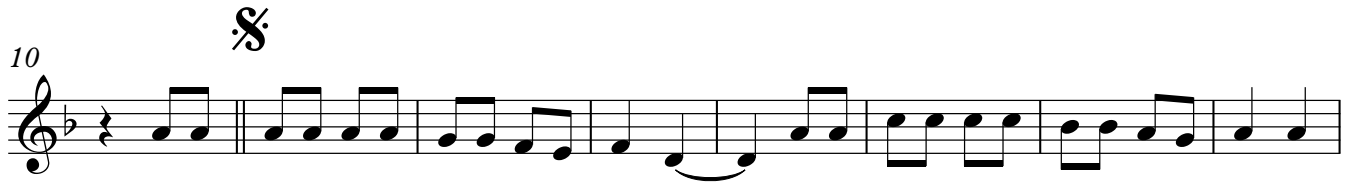

Tuba (C)

Hino da Campanha da Fraternidade 2020

(Marcha)

Letra: Pe. José Antônio de Oliveira
Música: Gilson Celerino
Adap./Arr: Rafael Garça

