

Yesuá

Flávio Victor Jr.

Arr. G. Francisco Jr.

Adagio

Flauta Transversal

Clarinete

Clarinete

Clarinete

Saxofone Soprano

Saxofone Alto

Saxofone Tenor

Saxofone Barítono

Trompa em F

Trompa em F

Trompa em F

Trompete

Trompete

Trompete

Trombone

Trombone

Trombone

Bombardino

Tuba

Sousafone em Bb

Bateria

mf

5

Fl. *mp* *mp*

Cl. *mp* *mp*

Cl. *mp* *mp*

Cl. *mp* *mp*

Sax. Sop. *mp* *mp*

A. Sax. *mp* *mp*

Sax. Tn. *mp* *mp*

Bar. Sax. *mp* *mp*

Trom. F. *mp* *mp*

Trom. F. *mp* *mp*

Trom. F. *mp* *mp*

Tpt. *mp* *mp*

Tpt. *mp* *mp*

Tpt. *mp* *mp*

Tbn. *mp* *mf*

Tbn. *mp* *mf*

Tbn. *mp* *mf*

Bomb. *mp* *mf*

Tba. *mf*

Ssfn. em Bb. *mf*

Bat. *mf*

17

Fl.

Cl.

Cl.

Cl.

Sax. Sop.

A. Sax

Sax. Tn.

Bar. Sax

Trom. F

Trom. F

Trom. F

Tpt.

Tpt.

Tpt.

Tbn.

Tbn.

Tbn.

Bomb.

Tba.

Ssfn. em Bb

Bat.

mf

mf

mf

mf

mf

mp

mp

mp

mp

1.

2.

Fl.
Cl.
Cl.
Cl.
Sax. Sop.
A. Sax
Sax. Tn.
Bar. Sax
Trom. F
Trom. F
Trom. F
Tpt.
Tpt.
Tpt.
Tbn.
Tbn.
Tbn.
Bomb.
Tba.
Ssf. em Bb
Bat.

p
p
p
p
p
p
p
p
p
p
p
p
p
p
p
mp
mp

/:

Fl. *mf*

Cl. *mf*

Cl. *mf*

Cl. *mf*

Sax. Sop. *mf*

A. Sax *mf*

Sax. Tn. *mp*

Bar. Sax *mp*

Trom. F *mf*

Trom. F *mf*

Trom. F *mf*

Tpt. *mf*

Tpt. *mf*

Tpt. *mf*

Tbn. *mp*

Tbn. *mp*

Tbn. *mp*

Bomb. *mp*

Tba. *mp*

Ssfn. em Bb *mp*

Bat. *mp*

33

Fl. *mp*

Cl. *mp*

Cl. *mp*

Cl. *mp*

Sax. Sop. *mp*

A. Sax *mp*

Sax. Tn. *mp*

Bar. Sax

Trom. F *mp*

Trom. F *mp*

Trom. F *mp*

Tpt. *mf*

Tpt. *mf*

Tpt. *mf*

Tbn. *mf*

Tbn. *mf*

Tbn. *mf*

Bomb. *mf*

Tba.

Ssfn. em Bb

Bat.

1. 2.

39

Fl.
Cl.
Cl.
Cl.
Sax. Sop.
A. Sax
Sax. Tn.
Bar. Sax
Trom. F
Trom. F
Trom. F
Tpt.
Tpt.
Tpt.
Tbn.
Tbn.
Tbn.
Bomb.
Tba.
Ssf. em B \flat
Bat.

Adagio

Clarinete 1

Yeshuá

Flávio Victor Jr.

Arr. G. Francisco Jr.

Adagio

Yeshuá

Flávio Victor Jr.

Arr. G. Francisco Jr.

Adagio

mf *mp*

7

mp *mf*

16

1. 2. *mf*

22

25

28

mf

34

1. 2. *mp*

Clarinete 3

Yeshuá

Flávio Victor Jr.

Arr. G. Francisco Jr.

Adagio

mf *mp*

7

mp *mf*

17

1. 2. *mf*

22

mf

26

mf

30

mf *mp*

37

1. 2.

Saxofone Soprano

Yeshuá

Flávio Victor Jr.

Arr. G. Francisco Jr.

Adagio

mf *mp*

9

mp *mf*

19

1. 2. *mf*

24

28

mf *mp*

35

1. 2. *mf*

Saxofone Alto

Yeshuá

Flávio Victor Jr.

Arr. G. Francisco Jr.

Adagio

mp

7

mp *mf*

17

1. 2. *mf*

22

25

28

mf

34

mp

Saxofone Tenor

Yeshuá

Flávio Victor Jr.

Arr. G. Francisco Jr.

Adagio

Saxofone Barítono

Yeshuá

Flávio Victor Jr.

Arr. G. Francisco Jr.

Adagio

mf *mp*

7

mp

12

mp *mp*

18

1. 2. *mp*

24

p

29

mp

35

1. 2. *mp*

Trompa em F 1

Yeshuá

Flávio Victor Jr.

Arr. G. Francisco Jr.

Adagio

mf mp

7

mp mp

14

1. 2.

22

p p

28

mf mp

35

1. 2.

Trompa em F 2

Yeshuá

Flávio Victor Jr.

Arr. G. Francisco Jr.

Adagio

7

13

2. 21

27

34

Trompa em F 3

Yeshuá

Flávio Victor Jr.

Arr. G. Francisco Jr.

Adagio

7

13

2. 21

27

34

Trompete 1

Yeshuá

Flávio Victor Jr.

Arr. G. Francisco Jr.

Adagio

mf *mf*

5

9

mp *mp*

17

1. 2. *p*

25

3 *mf*

35

1. 2.

Trompete 2

Yeshuá

Flávio Victor Jr.

Arr. G. Francisco Jr.

Adagio

mf *mf*

5

9

mp *mp*

17

1. 2. *p*

25

3 *mf*

35

1. 2.

Trompete 3

Yeshuá

Flávio Victor Jr.

Arr. G. Francisco Jr.

Adagio

mf *mf*

5

9

mp *mp* *mp*

17

1. 2. *p* *p*

25

3 *mf* *mf*

35

1. 2. *mf*

Trombone 1

Yeshuá

Flávio Victor Jr.

Arr. G. Francisco Jr.

Adagio

Trombone 2

Yeshuá

Flávio Victor Jr.

Arr. G. Francisco Jr.

Adagio

Trombone 3

Yeshuá

Flávio Victor Jr.

Arr. G. Francisco Jr.

Adagio

mf

mp

mf

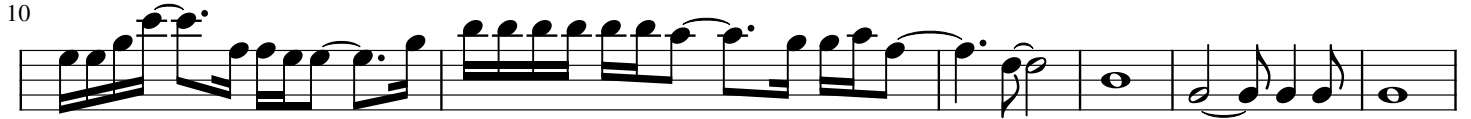

mp

p

mp

mf

Bombardino

Yeshuá

Flávio Victor Jr.

Arr. G. Francisco Jr.

Adagio

mf mp

7

12

mp

17

mp

22

p p

27

mp

34

mp

Tuba

Yeshuá

Flávio Victor Jr.

Arr. G. Francisco Jr.

Adagio

6

12

18

23

29

35

Adagio

Bateria

Yeshuá

Flávio Victor Jr.

Arr. G. Francisco Jr.

Adagio

