

Besame Mucho

Cantor

Consuelo Velázquez
Adapt.: Sergio Rouver

♩ = 94

Flautim *mf*

Flute *mf*

Clarinet in B \flat 1 *mf*

Clarinet in B \flat 2 *mf*

Clarinet in B \flat 3 *mf*

Alto Sax 1 *mf*

Alto Sax 2 *mf*

Tenor Sax 1 *mf*

Tenor Sax 2 *mf*

Baritone Sax *mf*

Horn in F 1

Horn in F 2 *mf*

Trumpet in B \flat 1 *mf*

Trumpet in B \flat 2 *mf*

Trumpet in B \flat 3 *mf*

Trumpet in B \flat 4 *mf*

Trombone 1 *mf*

Trombone 2 *mf*

Trombone 3 *mf*

Bass Trombone *mf*

Euphonium B \flat *mf*

Tuba in B \flat *mf*

Drum Set

Base *mf*

Electric Bass *mf*

♩ = 94 Cm \flat Cm7(#5) Cm \flat

Besame Mucho

11

Besame Mucho

4

17

Flt. Fl. Cl. Cl. Cl. Alto Sax. Alto Sax. Ten. Sax. Ten. Sax. Bari. Sax. Hn. Hn. Tpt. Tpt. Tpt. Tpt. Tbn. Tbn. Tbn. B. Tbn. Euph. Sousa. Dr. E. Gtr. E. Bass

12

Gm C¹³ C+7(#9) Fm⁹ Cm⁶ Eb¹³ D+7 G⁷

Besame Mucho

23

5

Besame Mucho

28

Besame Mucho

33

Flt.
Fl.
Cl.
Cl.
Cl.
Alto Sax.
Alto Sax.
Ten. Sax.
Ten. Sax.
Bari. Sax.

Hn.
Hn.
Tpt.
Tpt.
Tpt.
Tpt.
Tbn.
Tbn.
Tbn.
B. Tbn.
Euph.
Sousa.

28

Dr.
E. Gtr.
E. Bass

Gm C13 C+7(b9) Fm9 Db9(#11) Cm9/6 Eb13

Flt.

Fl.

Cl.

Cl.

Cl.

Alto Sax.

Alto Sax.

Ten. Sax.

Ten. Sax.

Bari. Sax.

Hn.

Hn.

Tpt.

Tpt.

Tpt.

Tpt.

Tbn.

Tbn.

Tbn.

B. Tbn.

Euph.

Sousa.

Dr.

E. Gtr.

E. Bass

32

D⁷ G⁷ Cm⁶ Fm⁷ G⁷(b⁹) Cm⁷ Am⁷(b⁵)

43

Flt. Fl. Cl. Cl. Cl. Alto Sax. Alto Sax. Ten. Sax. Ten. Sax. Bari. Sax.

Hn. Hn. Tpt. Tpt. Tpt. Tpt. Tbn. Tbn. Tbn. B. Tbn. Euph. Sousa.

Soli
Soli
Soli
Soli

fill

Instrumental

Dr. E. Gtr. E. Bass

Besame Mucho

10

49

Besame Mucho

12

59

This musical score is for the piece "Besame Mucho". It is arranged for a large ensemble. The woodwind section includes Flute (Flt.), Flute (Fl.), Clarinet (Cl.), Clarinet (Cl.), Clarinet (Cl.), Alto Saxophone (Alto Sax.), Alto Saxophone (Alto Sax.), Tenor Saxophone (Ten. Sax.), Tenor Saxophone (Ten. Sax.), and Baritone Saxophone (Bari. Sax.). The brass section includes Horn (Hn.), Horn (Hn.), Trumpet (Tpt.), Trumpet (Tpt.), Trumpet (Tpt.), Trumpet (Tpt.), Trombone (Tbn.), Trombone (Tbn.), Trombone (Tbn.), Baritone Trombone (B. Tbn.), Euphonium (Euph.), and Sousaphone (Sousa.). The percussion section includes Drums (Dr.) and Electric Guitar (E. Gtr.). The bass section includes Electric Bass (E. Bass). The score is divided into four measures. The first measure shows the woodwinds and brass playing a melodic line, while the strings play a rhythmic accompaniment. The second measure features a "fill" for the drums. The third and fourth measures continue the melodic and rhythmic patterns. The electric guitar part is indicated by a diamond symbol, and the electric bass part is indicated by a diamond symbol. The key signature is two flats (B-flat and E-flat), and the time signature is 4/4. The score includes various musical notations such as stems, beams, and slurs.

fill

8

Fm⁹ Db¹³ Cm⁹ Eb¹³ D⁺⁷ G⁷

Besame Mucho

63

13

Besame Mucho

Cantor

Flautim

Consuelo Velázquez
Adapt.: Sergio Rouver

♩ = 94

Besame Mucho

Cantor

Consuelo Velázquez
Adapt.: Sergio Rouver

Flute

♩ = 94

Besame Mucho

Cantor

Consuelo Velázquez
Adapt.: Sergio Rouver

Clarinet in B♭ 1

♩ = 94

Besame Mucho

Cantor

Clarinet in Bb 2

Consuelo Velázquez
Adapt.: Sergio Rouver

♩ = 94

Besame Mucho

Cantor

Clarinet in B \flat 3

Consuelo Velázquez
Adapt.: Sergio Rouver

$\text{♩} = 94$

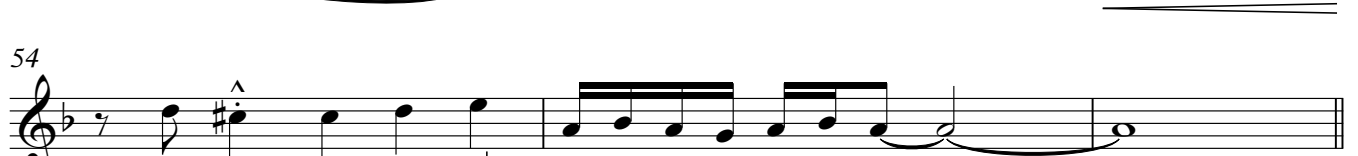
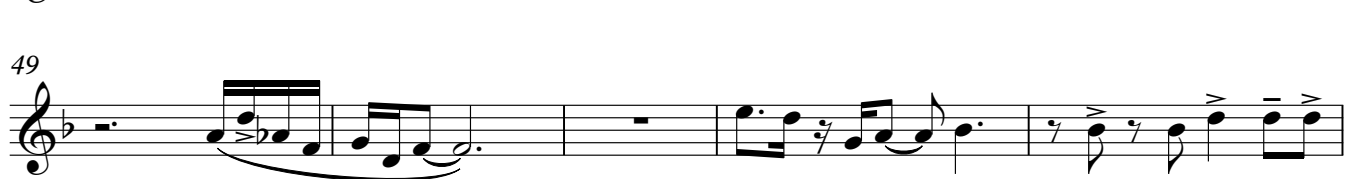
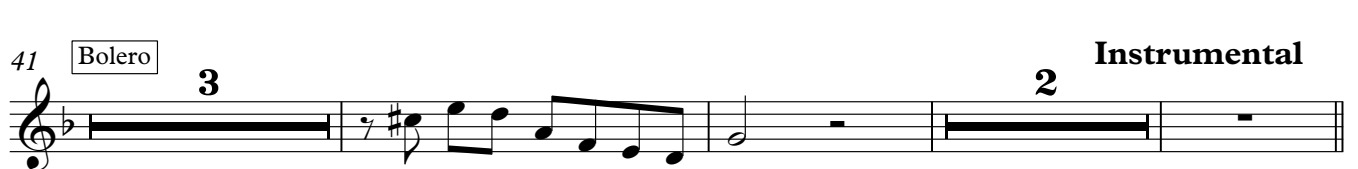
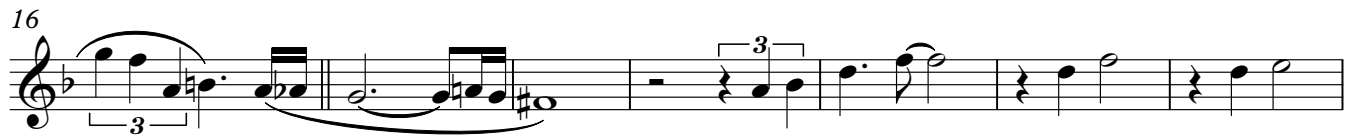

Besame Mucho

Cantor

Consuelo Velázquez
Adapt.: Sergio Rouver

Alto Sax 1

♩ = 94

Besame Mucho

Cantor

Consuelo Velázquez
Adapt.: Sergio Rouver

Alto Sax 2

♩ = 94

mf

8 **Cantor**

16

23

28

33

41 **Bolero**

49

54 *f*

57 **Cantor**

64 1.2. 3.

Besame Mucho

Cantor

Tenor Sax 1

Consuelo Velázquez
Adapt.: Sergio Rouver

♩ = 94

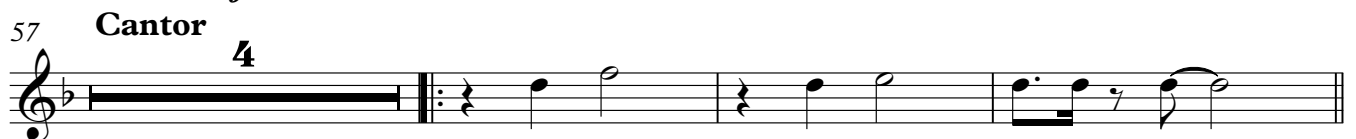
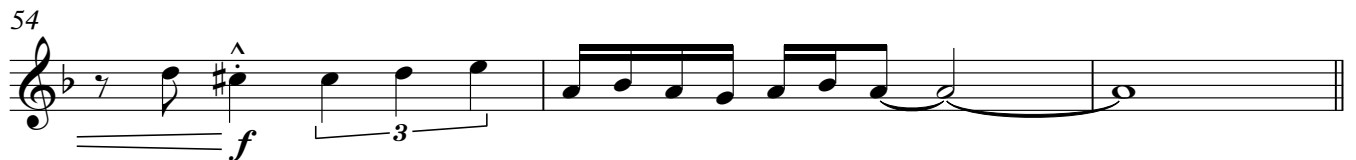
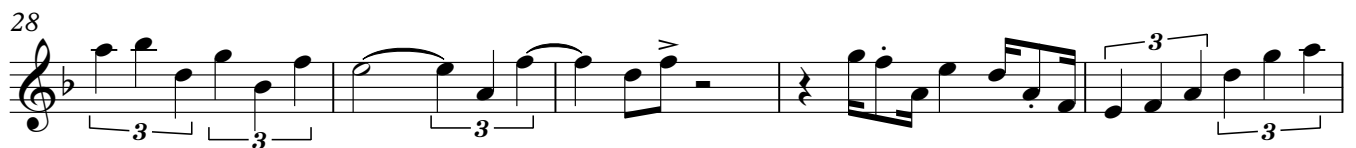
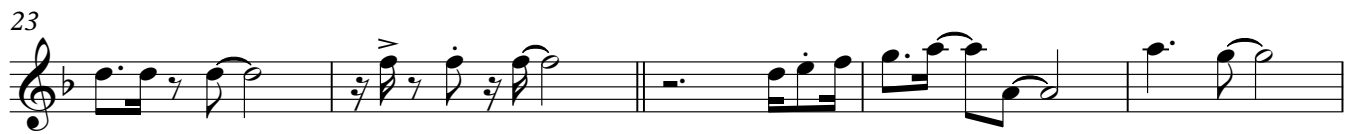
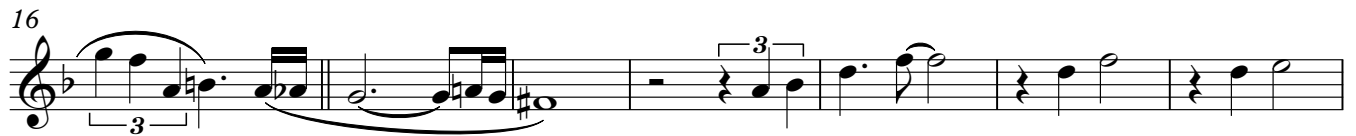

Besame Mucho

Cantor

Tenor Sax 2

Consuelo Velázquez
Adapt.: Sergio Rouver

♩ = 94

Besame Mucho

Cantor

Baritone Sax

Consuelo Velázquez
Adapt.: Sergio Rouver

♩ = 94

Besame Mucho

Cantor

Consuelo Velázquez
Adapt.: Sergio Rouver

Horn in F 1

♩ = 94

4

mf

9 **Cantor** 6

3 3

17

24

30

35

41 **Bolero**

46 **Instrumental**

51

f

57 **Cantor**

61

1.2. 3.

Besame Mucho

Horn in F 2

Cantor

Consuelo Velázquez

Adapt.: Sergio Rouver

♩ = 94

4

mf

9 **Cantor** 6

3 3 3 3 3 3 3

17

3 3 3 3 3 3 3

24

3 3 3 3 3 3 3

30

3 3 3 3 3 3 3

35

3 3 3 3 3 3 3

41 **Bolero**

3 3 3 3 3 3 3

46 **Instrumental**

3 3 3 3 3 3 3

51

f

57 **Cantor**

3 3 3 3 3 3 3

61

1.2. 3.

Besame Mucho

Cantor

Trumpet in B \flat 1

Consuelo Velázquez

Adapt.: Sergio Rouver

$\text{♩} = 94$

mf

Besame Mucho

Cantor

Trombone 1

Consuelo Velázquez

Adapt.: Sergio Rouver

♩ = 94

4

mf

9 Cantor

2

17

3

24

31

37

3 3

41 Bolero

47 Instrumental

52

f

57 Cantor

61

3 1.2. 3.

Besame Mucho

Cantor

Trombone 2

Consuelo Velázquez
Adapt.: Sergio Rouver

♩ = 94

4

mf

9 Cantor

2

17

3

24

31

37

3 3

41 Bolero

45 Instrumental

49

f

55 Cantor

60

3 1.2. 3.

Besame Mucho

Cantor

Trombone 3

Consuelo Velázquez
Adapt.: Sergio Rouver

♩ = 94

4

mf

9 Cantor

2

mf

16

mf

23

mf

30

mf

36

mf

41 Bolero

mf

45 Instrumental

mf

49

f

55 Cantor

mf

60

3

1.2.

3.

mf

Besame Mucho

Cantor

Bass Trombone

Consuelo Velázquez

Adapt.: Sergio Rouver

♩ = 94

4

mf

9 Cantor

2

17

5

25

32

38

Bolero

43

Instrumental

49

55

Cantor

60

3

1.2.

3.

Besame Mucho

Cantor

Consuelo Velázquez
Adapt.: Sergio Rouver

Euphonium B \flat

$\text{♩} = 94$

4

Cantor

9

mf

2

15

5

25

32

38

Bolero

2

44

Instrumental

49

f

55

Cantor

60

3

1. 2.

3.

Besame Mucho

Cantor

Consuelo Velázquez
Adapt.: Sergio Rouver

Tuba in B♭

♩ = 94

V.S.

Besame Mucho
Tuba in B \flat

36

40

Bolero

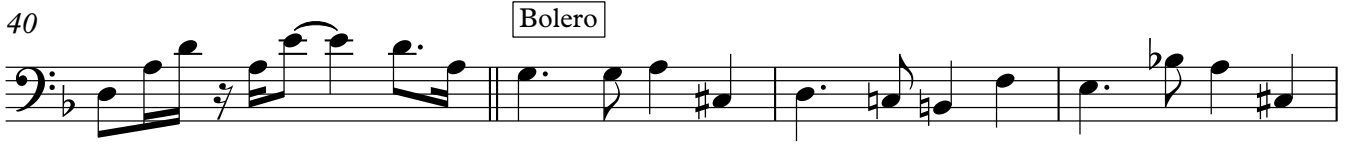

44

Instrumental

49

53

57

Cantor

61

64

1.2. 3.

Besame Mucho

Cantor

Consuelo Velázquez
Adapt.: Sergio Rouver

Drum Set

♩ = 94

4 8

9 **Cantor** 4 8

17 12 16

25 20 24

33 28 32

Bolero

41 2 2

Instrumental

47 2 *fill* 4

53 *fill*

Cantor

57 4 *fill* 8

64 1.2. 3.

Besame Mucho

Cantor

Consuelo Velázquez
Adapt.: Sergio Rouver

Base

♩ = 94 Cm^{6/9} Cm⁷(#5) Cm^{6/9} Cm⁷(#5)

Cantor

9 Cm^{6/9} Fm⁹/C Dm⁷(b5) G⁺⁷(b9) Cm^{6/9}

17 Gm C¹³ C⁺⁷(#9) Fm⁹ Cm^{6/9} Eb¹³ D⁺⁷ G⁷ Cm^{6/9} Db

25 Cm^{6/9} Fm⁹/C Dm⁷(b5) G⁺⁷(b9) Cm^{6/9} Gm

34 C¹³ C⁺⁷(b9) Fm⁹ Db⁹(#11) Cm^{6/9} Eb¹³ D⁺⁷ G⁷ Cm^{6/9}

Bolero

41 Fm⁷ G⁷(b9) Cm⁷ Am⁷(b5) Dm⁷(b5) G⁷(b9) Cm^{6/9} Fm⁷ G⁷(b9) Cm⁷ Am⁷(b5) D⁷ Ab

Instrumental

48 Cm^{6/9} Fm F^{#13} Fm⁹ Dm Fm^{6/9} Ab¹³

Cantor

54 Ab¹³ Cm^{6/9} C⁷ Dm⁷ Eb⁰⁷ C⁷/E Fm⁹ Db¹³

61 Cm^{6/9} Eb¹³ D⁺⁷ G⁷ Cm^{6/9} 1.2. Db 3. Db Cm^{6/9}

Besame Mucho

Cantor

Consuelo Velázquez
Adapt.: Sergio Rouver

Electric Bass

♩ = 94

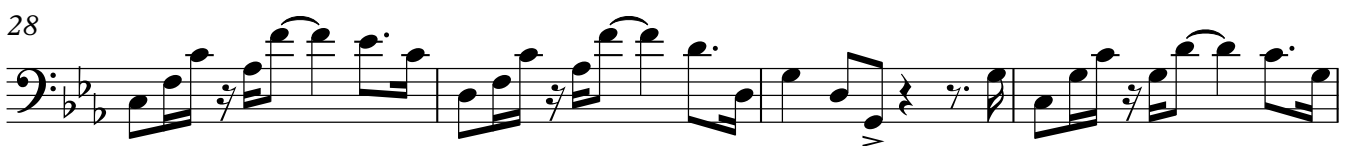

V.S.

Besame Mucho
Electric Bass

36

40

Bolero

44

Instrumental

49

53

57

Cantor

61

64
