

B Lowell Mason - "Nearer, My God, to Thee"

11

Fl.

Cl. em B♭

A. Sax

Sax. Tn.

Bar. Sax

Tpt. em B♭

1ª Trom. F

2ª Trom. F

1º Tbn.

2º Tbn.

Tbn. B♭

Bomb.

Tb. em B♭

27 C

Fl.

Cl. em B \flat

A. Sax

Sax. Tn.

Bar. Sax

Tpt. em B \flat

1 $^{\text{a}}$ Trom. F

2 $^{\text{a}}$ Trom. F

1 $^{\text{o}}$ Tbn.

2 $^{\text{o}}$ Tbn.

Tbn. B \flat

Bomb.

Tb. em B \flat

D

Mendelssohn - "Lieder Ohne Worte" No. 3 Adagio non troppo

45

Fl.

Cl. em Bb

A. Sax

Sax. Tn.

Bar. Sax

Tpt. em Bb

1ª Trom. F

2ª Trom. F

1º Tbn.

2º Tbn.

Tbn. Bb

Bomb.

Tb. em Bb

69 *rall.* D.S. al Fine

Fl.

Cl. em B \flat

A. Sax

Sax. Tn.

Bar. Sax

Tpt. em B \flat

1^a Trom. F

2^a Trom. F

1^o Tbn.

2^o Tbn.

Tbn. B \flat

Bomb.

Tb. em B \flat

MELODIAS FÚNEBRES PARA BANDA DE MÚSICA

Flauta C

♩ = 60

William H. Monk - "Abide With Me, Fast Falls the Eventide!" (3x)

Arr: Fábio Rodriguez

A

p >

B Lowell Mason - "Nearer, My God, to Thee"

13

>

C

29

>

D Mendelssohn - "Lieder Ohne Worte" No. 3 Adagio non troppo

46

>

E **F** Fine

59

> *mf*

71

rall. D.S. al Fine

>

MELODIAS FÚNEBRES PARA BANDA DE MÚSICA

1º Clarinete em B \flat

$\text{♩} = 60$

William H. Monk - "Abide With Me, Fast Falls the Eventide!" (3x)

Arr: Fábio Rodriguez

A

12

B

Lowell Mason - "Nearer, My God, to Thee"

27

C

D

§

43

Mendelssohn - "Lieder Ohne Worte" No. 3 Adagio non troppo

56

E

Fine

67

F

D.S. al Fine
rall.

MELODIAS FÚNEBRES PARA BANDA DE MÚSICA

1º Sax Alto E \flat

$\text{♩} = 60$

Arr: Fábio Rodriguez

William H. Monk - "Abide With Me, Fast Falls the Eventide!" (3x)

A

p

13

B

Lowell Mason - "Nearer, My God, to Thee"

>

28

C

>

D

§

45

Mendelssohn - "Lieder Ohne Worte" No. 3 Adagio non troppo

E

>

F

Fine

61

> *mf*

75

rall.

D.S. al Fine

<

MELODIAS FÚNEBRES PARA BANDA DE MÚSICA

Sax Tenor B \flat

$\text{♩} = 60$

William H. Monk - "Abide With Me, Fast Falls the Eventide!" (3x)

A

Arr: Fábio Rodriguez

p

13

B

Lowell Mason - "Nearer, My God, to Thee"

>

29

C

>

45

D

⌘

Mendelssohn - "Lieder Ohne Worte" No. 3 Adagio non troppo

E

>

61

F

Fine

> *mf*

75

rall.

D.S. al Fine

>

MELODIAS FÚNEBRES PARA BANDA DE MÚSICA

Saxofone Barítono

♩ = 60

William H. Monk - "Abide With Me, Fast Falls the Eventide!" (3x)

A

Arr: Fábio Rodriguez

13

B

Lowell Mason - "Nearer, My God, to Thee"

29

C

D

§

47

Mendelssohn - "Lieder Ohne Worte" No. 3 Adagio non troppo

E

63

F

Fine

D.S. al Fine
rall.

MELODIAS FÚNEBRES PARA BANDA DE MÚSICA

1º Trompete em B \flat

$\text{♩} = 60$

William H. Monk - "Abide With Me, Fast Falls the Eventide!" (3x)

A

Arr: Fábio Rodriguez

p

B

Lowell Mason - "Nearer, My God, to Thee"

13

>

C

28

>

D

⌘

Mendelssohn - "Lieder Ohne Worte" No. 3 Adagio non troppo

45

>

E

F

Fine

58

> *mf*

69

rall. *D.S.* al Fine

>

MELODIAS FÚNEBRES PARA BANDA DE MÚSICA

1ª Trompa em F

Arr: Fábio Rodriguez

♩ = 60

A

William H. Monk - "Abide With Me, Fast Falls the Eventide!" (3x)

B

Lowell Mason - "Nearer, My God, to Thee"

15

C

32

D

§

49

Mendelssohn - "Lieder Ohne Worte" No. 3 Adagio non troppo

E

F

Fine

62

75

rall.

D.S. al Fine

MELODIAS FÚNEBRES PARA BANDA DE MÚSICA

2ª Trompa em F

Arr: Fábio Rodriguez

♩ = 60

A

William H. Monk - "Abide With Me, Fast Falls the Eventide!" (3x)

15

B

Lowell Mason - "Nearer, My God, to Thee"

32

C

D

♩

49

Mendelssohn - "Lieder Ohne Worte" No. 3 Adagio non troppo

E

62

F

Fine

75

rall.

D.S. al Fine

MELODIAS FÚNEBRES PARA BANDA DE MÚSICA

1º Trombone C

♩ = 60

A

Arr: Fábio Rodriguez

William H. Monk - "Abide With Me, Fast Falls the Eventide!" (3x)

p

15

B Lowell Mason - "Nearer, My God, to Thee"

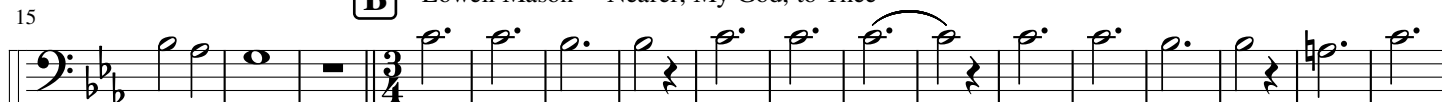

32

C

D

48

Mendelssohn - "Lieder Ohne Worte" No. 3 Adagio non troppo

E

62

F

Fine

D.S. al Fine
rall.

mf

MELODIAS FÚNEBRES PARA BANDA DE MÚSICA

2º Trombone C

♩ = 60

A

Arr: Fábio Rodriguez

William H. Monk - "Abide With Me, Fast Falls the Eventide!" (3x)

15

B

Lowell Mason - "Nearer, My God, to Thee"

32

C

D

⌘

49

Mendelssohn - "Lieder Ohne Worte" No. 3 Adagio non troppo

E

63

F

Fine

D.S. al Fine
rall.

MELODIAS FÚNEBRES PARA BANDA DE MÚSICA

Trombone B \flat

$\text{♩} = 60$

A

Arr: Fábio Rodriguez

William H. Monk - "Abide With Me, Fast Falls the Eventide!" (3x)

p

B

Lowell Mason - "Nearer, My God, to Thee"

15

C

32

D

$\%$

Mendelssohn - "Lieder Ohne Worte" No. 3 Adagio non troppo

E

48

F

Fine

62

mf

75

rall.

D.S. al Fine

MELODIAS FÚNEBRES PARA BANDA DE MÚSICA

Bombardino

♩ = 60

A

Arr: Fábio Rodriguez

William H. Monk - "Abide With Me, Fast Falls the Eventide!" (3x)

p

B

Lowell Mason - "Nearer, My God, to Thee"

14

>

C

30

>

D

⌘

E

Mendelssohn - "Lieder Ohne Worte" No. 3 Adagio non troppo

47

>

>

F

Fine

D.S. al Fine
rall.

63

> *mf*

>

MELODIAS FÚNEBRES PARA BANDA DE MÚSICA

Tuba B \flat

$\text{♩} = 60$

William H. Monk - "Abide With Me, Fast Falls the Eventide!" (3x)

Arr: Fábio Rodriguez

A

p

12

B

Lowell Mason - "Nearer, My God, to Thee"

>

27

C

>

D

§

44

Mendelssohn - "Lieder Ohne Worte" No. 3 Adagio non troppo

E

>

F

Fine

60

> mf

75

rall.

D.S. al Fine

>