

REVELAÇÃO

Cantor

Composição: Clodo & Clésio
Arranjo: Sergio Rouver

♩=80

Flautim *mf*

Flute *mf*

Clarinet in B \flat 1 *mf*

Clarinet in B \flat 2 *mf*

Clarinet in B \flat 3 *mf*

Alto Sax 1 *mf*

Alto Sax 2 *mf*

Tenor Sax 1 *mf*

Tenor Sax 2 *mf*

Baritone Saxophone *mf*

Horn in F 1 *mf*

Horn in F 2 *mf*

Trumpet in B \flat 1 *mf*

Trumpet in B \flat 2 *mf*

Trumpet in B \flat 3 *mf*

Trombone 1 *mf*

Trombone 2 *mf*

Trombone 3 *mf*

Euphonium B \flat *mf*

Tuba in B \flat *mf*

Drum Set *mf*

Electric Bass *mf*

♩=80 *mf*

C \flat B \flat A \flat

- Flt.** (Flute): Treble clef, playing a melodic line with eighth-note patterns.
- Fl.** (Flute): Treble clef, playing a melodic line with eighth-note patterns.
- Cl.** (Clarinet): Treble clef, playing a melodic line with eighth-note patterns.
- Cl.** (Clarinet): Treble clef, playing a melodic line with eighth-note patterns.
- Cl.** (Clarinet): Treble clef, playing a melodic line with eighth-note patterns.
- Alto Sax.** (Alto Saxophone): Treble clef, playing a melodic line with quarter notes.
- Alto Sax.** (Alto Saxophone): Treble clef, playing a melodic line with quarter notes.
- Ten. Sax.** (Tenor Saxophone): Treble clef, playing a melodic line with eighth-note patterns.
- Ten. Sax.** (Tenor Saxophone): Treble clef, playing a melodic line with eighth-note patterns.
- Bari. Sax.** (Baritone Saxophone): Treble clef, playing a melodic line with quarter notes.
- Hn.** (Horn): Treble clef, playing a melodic line with quarter notes.
- Hn.** (Horn): Treble clef, playing a melodic line with quarter notes.
- Tpt.** (Trumpet): Treble clef, playing a melodic line with quarter notes.
- Tpt.** (Trumpet): Treble clef, playing a melodic line with quarter notes.
- Tpt.** (Trumpet): Treble clef, playing a melodic line with quarter notes.
- Tbn.** (Tuba): Bass clef, playing a melodic line with quarter notes.
- Tbn.** (Tuba): Bass clef, playing a melodic line with quarter notes.
- Tbn.** (Tuba): Bass clef, playing a melodic line with quarter notes.
- Euph.** (Euphonium): Bass clef, playing a melodic line with eighth-note patterns.
- Sousa.** (Sousaphone): Bass clef, playing a melodic line with quarter notes.
- Dr.** (Drums): Drum set notation with 'x' marks for cymbals and a bass drum pattern.
- E. Bass** (Electric Bass): Bass clef, playing a melodic line with quarter notes.

At the bottom of the page, there are four measures of a bass line with the following chord symbols: **G7**, **Cm**, **Bb**, and **Ab**.

This musical score is for a jazz ensemble. It consists of the following parts:

- Alto Saxophones:** Two Alto Sax. parts, both playing a simple harmonic accompaniment.
- Electric Bass:** E. Bass (Electric Bass), playing a simple harmonic accompaniment.

G7 Cm Bb Ab Bb G7

Flt.

Fl.

Cl.

Cl.

Cl.

Alto Sax.

Alto Sax.

Ten. Sax.

Ten. Sax.

Bari. Sax.

Hn.

Hn.

Tpt.

Tpt.

Tpt.

Tbn.

Tbn.

Tbn.

Euph.

Sousa.

Dr.

E. Bass

Cm Bb Ab Bb G7

17

Flt.

Fl.

Cl.

Cl.

Cl.

Alto Sax.

Alto Sax.

Ten. Sax.

Ten. Sax.

Bari. Sax.

Hn.

Hn.

Tpt.

Tpt.

Tpt.

Tbn.

Tbn.

Tbn.

Euph.

Sousa.

Dr.

E. Bass

fill

C Em Gm C7 F

Flt.

Fl.

Cl.

Cl.

Cl.

Alto Sax.

Alto Sax.

Ten. Sax.

Ten. Sax.

Bari. Sax.

Hn.

Hn.

Tpt.

Tpt.

Tpt.

Tbn.

Tbn.

Tbn.

Euph.

Sousa.

Dr.

E. Bass

Fm C G/B A7m Am/G D7 G Am7 BbDim G/B

Flt.

Fl.

Cl.

Cl.

Cl.

Alto Sax.

Alto Sax.

Ten. Sax.

Ten. Sax.

Bari. Sax.

Hn.

Hn.

Tpt.

Tpt.

Tpt.

Tbn.

Tbn.

Tbn.

Euph.

Sousa.

Dr.

E. Bass

C Em Gm C7 F

Flt.

Fl.

Cl.

Cl.

Cl.

Alto Sax.

Alto Sax.

Ten. Sax.

Ten. Sax.

Bari. Sax.

Hn.

Hn.

Tpt.

Tpt.

Tpt.

Tbn.

Tbn.

Tbn.

Euph.

Sousa.

Dr.

E. Bass

Fm C G/B A7m Am/G D7 G

REVELAÇÃO

Cantor

Composição: Clodo & Clésio

Arranjo: Sergio Rouver

Flautim

$\text{♩} = 80$

mf

4

7 Cantor 3

12 3

17

21 6

26

30 *p*

33 rit.
pp

REVELAÇÃO

Cantor

Composição: Clodo & Clésio

Arranjo: Sergio Rouver

Flute

♩=80

mf

4

8 Cantor 3 3

16

18

22 6

26

31 *p*

33 *rit.* *pp*

REVELAÇÃO

Cantor

Clarinet in B \flat 1

Composição: Clodo & Clésio

Arranjo: Sergio Rouver

$\text{♩} = 80$

mf

4

8 Cantor 3 3

16

18

22 6

26

31 *p*

33 rit. *pp*

REVELAÇÃO

Cantor

Composição: Clodo & Clésio

Arranjo: Sergio Rouver

Clarinet in B \flat 2

♩=80

mf

5

9

Cantor

3 3

17

21

6

26

31

p

33

rit.

pp

REVELAÇÃO

Cantor

Clarinet in B \flat 3

Composição: Clodo & Clésio

Arranjo: Sergio Rouver

$\text{♩} = 80$

mf

4

8 Cantor 3 3

16

18

22 6

26

31 *p*

33 *rit.* *pp*

REVELAÇÃO

Cantor

Alto Sax 1

Composição: Clodo & Clésio

Arranjo: Sergio Rouver

♩=80

REVELAÇÃO

Cantor

Alto Sax 2

Composição: Clodo & Clésio

Arranjo: Sergio Rouver

♩=80

mf

8

Cantor

5

6

15

6

17

6

22

6

26

6

31

rit.

p *pp*

REVELAÇÃO

Cantor

Composição: Clodo & Clésio

Arranjo: Sergio Rouver

Tenor Sax 1

♩=80

mf

5

9 Cantor

16

21

26

31

p *rit.* *pp*

REVELAÇÃO

Cantor

Tenor Sax 2

Composição: Clodo & Clésio

Arranjo: Sergio Rouver

♩=80

mf

5

9 Cantor

16

21

26

31

p *pp* rit.

REVELAÇÃO

Cantor

Baritone Saxophone

Composição: Clodo & Clésio

Arranjo: Sergio Rouver

♩=80

mf

5

9 Cantor

13

17

21

26

31

p *rit.* *pp*

REVELAÇÃO

Cantor

Horn in F 1

Composição: Clodo & Clésio

Arranjo: Sergio Rouver

♩=80

mf

8 Cantor

13

17

22

26

31

p *rit.* *pp*

REVELAÇÃO

Cantor

Trumpet in B \flat 1

Composição: Clodo & Clésio

Arranjo: Sergio Rouver

$\text{♩} = 80$

mf

Cantor
3

3 rit. *p*

REVELAÇÃO

Cantor

Trumpet in B \flat 2

Composição: Clodo & Clésio

Arranjo: Sergio Rouver

$\text{♩} = 80$

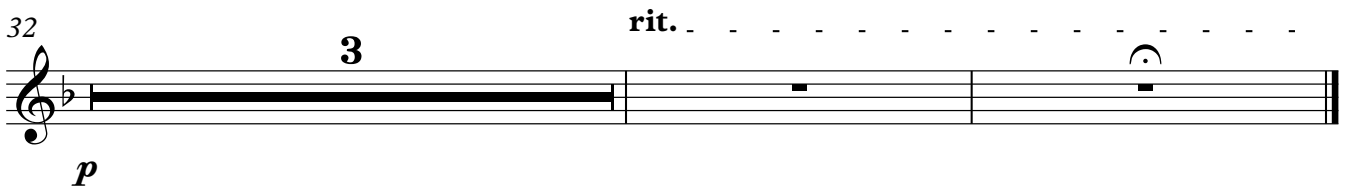
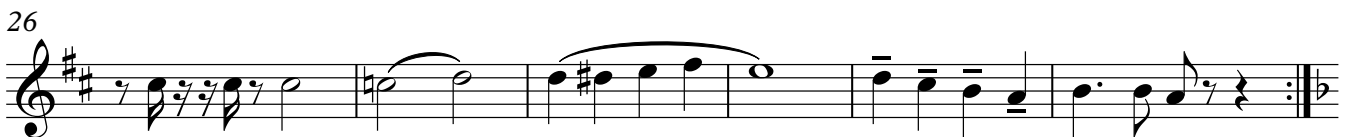
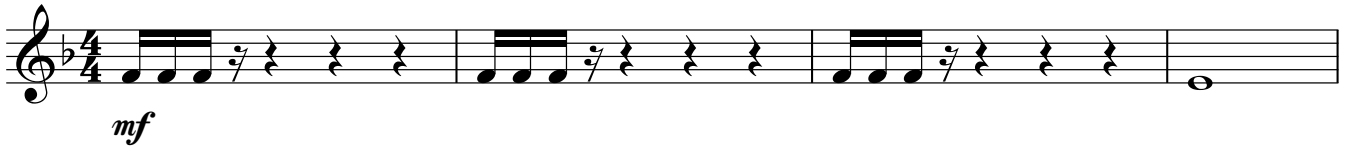

REVELAÇÃO

Cantor

Trumpet in B \flat 3

Composição: Clodo & Clésio

Arranjo: Sergio Rouver

$\text{♩} = 80$

mf

5

9 **Cantor** 3

15 6

17

21

26

32 3 rit.

p

REVELAÇÃO

Cantor

Composição: Clodo & Clésio

Arranjo: Sergio Rouver

Trombone 1

♩=80

mf

5

9 Cantor

16

21

26

31

rit.

p

pp

REVELAÇÃO

Cantor

Composição: Clodo & Clésio

Arranjo: Sergio Rouver

Trombone 2

♩=80

mf

5

9

Cantor

16

21

26

31

rit.

p

pp

REVELAÇÃO

Cantor

Trombone 3

Composição: Clodo & Clésio

Arranjo: Sergio Rouver

♩=80

mf

5

9

Cantor

16

21

26

31

rit.

p

Revelação - rouversax@hotmail.com

pp

REVELAÇÃO

Cantor

Composição: Clodo & Clésio

Arranjo: Sergio Rouver

Euphonium B \flat

$\text{♩} = 80$

mf

4

7

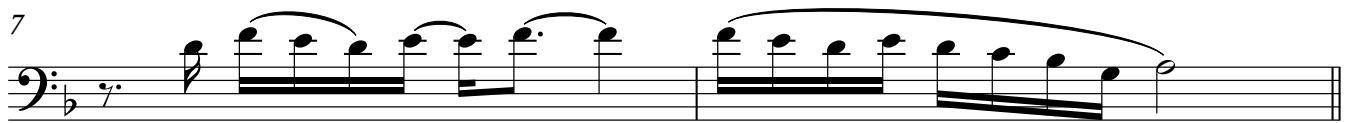

9

Cantor

16

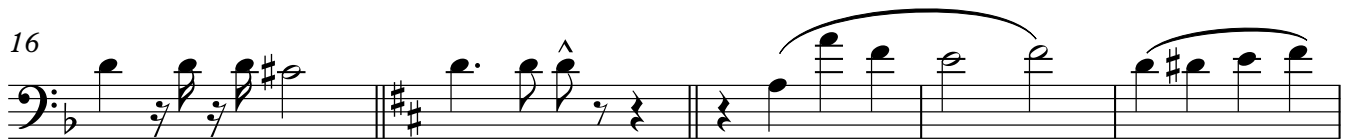

21

26

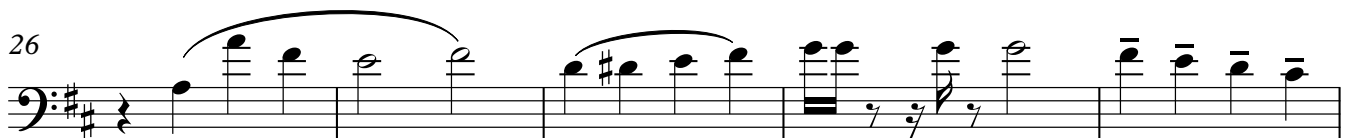

31

rit.

p

pp

REVELAÇÃO

Cantor

Tuba in B \flat

Composição: Clodo & Clésio

Arranjo: Sergio Rouver

$\text{♩} = 80$

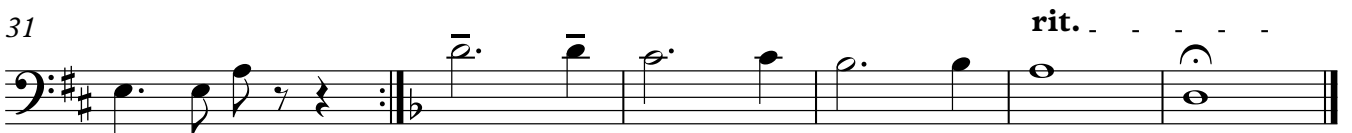
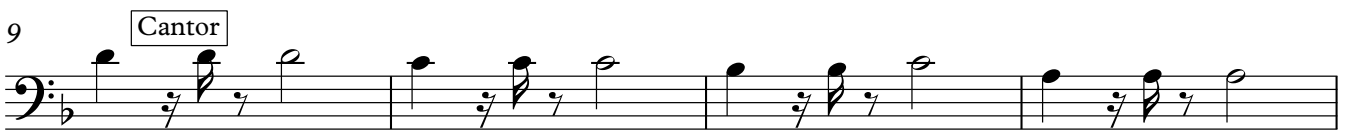

p

pp

REVELAÇÃO

Cantor

Composição: Clodo & Clésio
Arranjo: Sergio Rouver

Drum Set

♩=80

mf

5

9 Cantor

13

17 fill

21

25

29

32 efeitos rit. *pp*

p

pp

REVELAÇÃO

Cantor

Electric Bass

Composição: Clodo & Clésio

Arranjo: Sergio Rouver

♩=80

Cm B♭ A♭ G7 Cm B♭ A♭ G7

9 *mf* Cantor Cm B♭ A♭ B♭ G7 Cm B♭ A♭ B♭ G7

17 C Em Gm C7 F Fm C G/B A7m Am/G D7

24 G Am7 B♭ Dm G/B C Em Gm C7 F Fm

30 C G/B A7m Am/G D7 G Cm B♭ A♭ G7 Cm#11

p *pp* *rit.*