

# BORBULHAS DE AMOR

Cantor

Juan Luiz Guerra  
Arr.: Sergio Rouver

♩=116

The musical score is arranged in a standard orchestral format with the following parts from top to bottom:

- Flauta
- Clarinete em Sib 1
- Clarinete em Sib 2
- Clarinete em Sib 3
- Sax alto 1
- Sax alto 2
- Sax tenor 1
- Sax tenor 2
- Saxofone baritono
- Trompa em Fá 1
- Trompa em Fá 2
- Trompa em Fá 3
- Bombardino
- Trompete em Sib 1
- Trompete em Sib 2
- Trompete em Sib 3
- Trombone 1
- Trombone 2
- Trombone 3
- Baixo em Sib
- Drum Set
- Base

6

Fl.

Cl.

Cl.

Cl.

Sax. al.

Sax. al.

Sax. ten.

Sax. ten.

Sax. bar.

Tr.

Tr.

Tr.

Bomb.

Tpte.

Tpte.

Tpte.

Trne.

Trne.

Trne.

Baixo

Dr.

Gr.

D/F#      D/F#      Am      C      Am      D

11

Fl.

Cl.

Cl.

Cl.

Sax. al.

Sax. al.

Sax. ten.

Sax. ten.

Sax. bar.

Tr.

Tr.

Tr.

Bomb.

Tpte.

Tpte.

Tpte.

Trne.

Trne.

Trne.

Baixo

Dr.

Am D G G D/F# D/F#

Gtr.

Fl.

Cl.

Cl.

Cl.

Sax. al.

Sax. al.

Sax. ten.

Sax. ten.

Sax. bar.

Tr.

Tr.

Tr.

Bomb.

Tpte.

Tpte.

Tpte.

Trne.

Trne.

Trne.

Baixo

Dr.

Am C Am D Am D G

Gtr.

Fl.  
Cl.  
Cl.  
Cl.  
Sax. al.  
Sax. al.  
Sax. ten.  
Sax. ten.  
Sax. bar.

Tr.  
Tr.  
Tr.  
Bomb.  
Tpte.  
Tpte.  
Tpte.  
Trne.  
Trne.  
Trne.  
Baixo

Dr.  
Gtr.

G D/F# D/F# Am C Am D

Fl.

Cl.

Cl.

Cl.

Sax. al.

Sax. al.

Sax. ten.

Sax. ten.

Sax. bar.

Tr.

Tr.

Tr.

Bomb.

Tpte.

Tpte. SOLO

Tpte.

Trne.

Trne.

Trne.

Baixo

Dr.

Am D G G D/F# D/F#

Gtr.

Fl.  
Cl.  
Cl.  
Cl.  
Sax. al.  
Sax. al.  
Sax. ten.  
Sax. ten.  
Sax. bar.

Tr.  
Tr.  
Tr.  
Bomb.  
Tpte.  
Tpte.  
Tpte.  
Trne.  
Trne.  
Trne.  
Baixo

Dr.  
Gtr.

Am C Am D Am D

36

Fl.

Cl.

Cl.

Cl.

Sax. al.

Sax. al.

Sax. ten.

Sax. ten.

Sax. bar.

Tr.

Tr.

Tr.

Bomb.

Tpte.

Tpte.

Tpte.

Trne.

Trne.

Trne.

Baixo

Dr.

Gtr.

Eb F Dm Gm F

Fl.

Cl.

Cl.

Cl.

Sax. al.

Sax. al.

Sax. ten.

Sax. ten.

Sax. bar.

Tr.

Tr.

Tr.

Bomb.

Tpte.

Tpte.

Tpte.

Trne.

Trne.

Trne.

Baixo

Dr.

Gtr.

Eb F Dm Gm F Eb

Fl.

Cl.

Cl.

Cl.

Sax. al.

Sax. al.

Sax. ten.

Sax. ten.

Sax. bar.

Tr.

Tr.

Tr.

Bomb.

Tpte.

Tpte.

Tpte.

Trne.

Trne.

Trne.

Baixo

Dr.

Gr.

SOLO

F G G D/F# D/F# Am

Fl.

Cl.

Cl.

Cl.

Sax. al.

Sax. al.

Sax. ten.

Sax. ten.

Sax. bar.

Tr.

Tr.

Tr.

Bomb.

Tpte.

Tpte.

Tpte.

Trne.

Trne.

Trne.

Baixo

Dr.

Gr.

C Am D/F# Am D G G D/F#

Fl.

Cl.

Cl.

Cl.

Sax. al.

Sax. al.

Sax. ten.

Sax. ten.

Sax. bar.

Tr.

Tr.

Tr.

Bomb.

Tpte.

Tpte.

Tpte.

Trne.

Trne.

Trne.

Baixo

Dr.

Gr.

D/F#      Am      C      Am      D      Am      D

Fl.  
Cl.  
Cl.  
Cl.  
Sax. al.  
Sax. al.  
Sax. ten.  
Sax. ten.  
Sax. bar.

Tr.  
Tr.  
Tr.  
Bomb.  
Tpte.  
Tpte.  
Tpte.  
Trne.  
Trne.  
Trne.  
Baixo

Dr.  
Gtr.

G G D/F# D/F# Am C Am

- Fl. (Flute):** Melodic line with slurs and ties.
- Cl. (Clarinets):** Four parts, mostly playing sustained notes with ties.
- Sax. al. (Saxophone Alto):** Two parts, playing sustained notes with ties.
- Sax. ten. (Saxophone Tenor):** Two parts, playing sustained notes with ties.
- Sax. bar. (Saxophone Baritone):** One part, playing sustained notes.
- Tr. (Trumpets):** Three parts, playing rhythmic patterns and sustained notes.
- Bomb. (Bombardone):** One part, playing sustained notes.
- Tpte. (Trumpets):** Three parts, playing sustained notes.
- Trne. (Trombones):** Three parts, playing sustained notes.
- Baixo (Bass):** One part, playing a steady bass line.
- Dr. (Drums):** One part, playing a complex rhythmic pattern.
- Gr. (Guitar):** One part, playing chords: D, Am, D, Eb.

Fl.

Cl.

Cl.

Cl.

Sax. al.

Sax. al.

Sax. ten.

Sax. ten.

Sax. bar.

Tr.

Tr.

Tr.

Bomb.

Tpte.

Tpte.

Tpte.

Trne.

Trne.

Trne.

Baixo

Dr.

Gr.

F

G

G6

# BORBULHAS DE AMOR

Cantor

Juan Luiz Guerra

Arr.: Sergio Rouver

Flauta

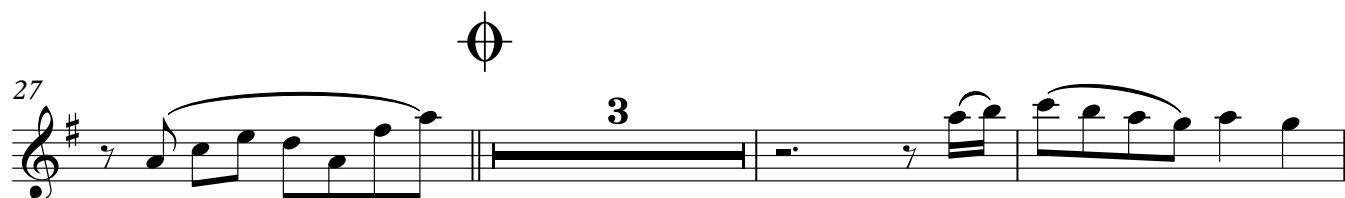
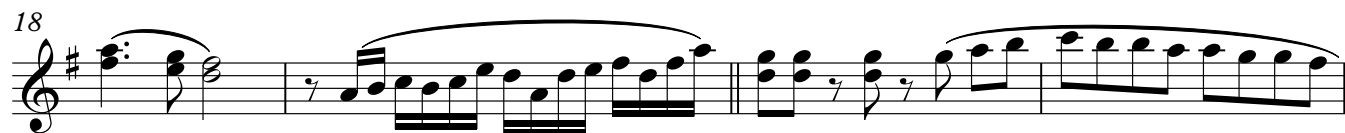
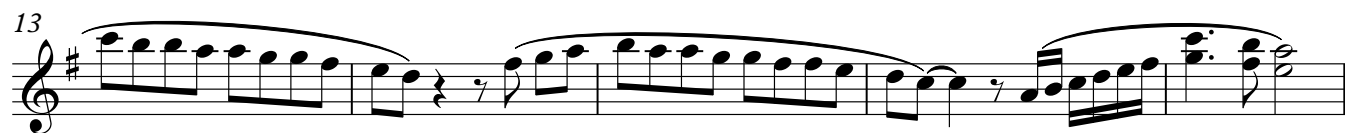
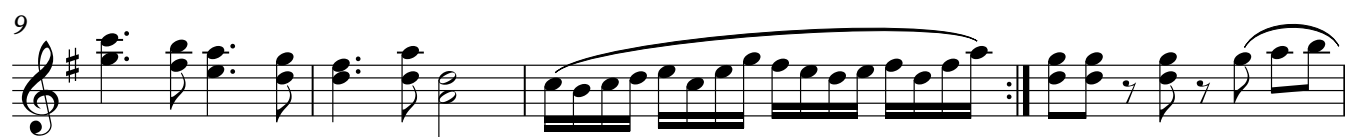
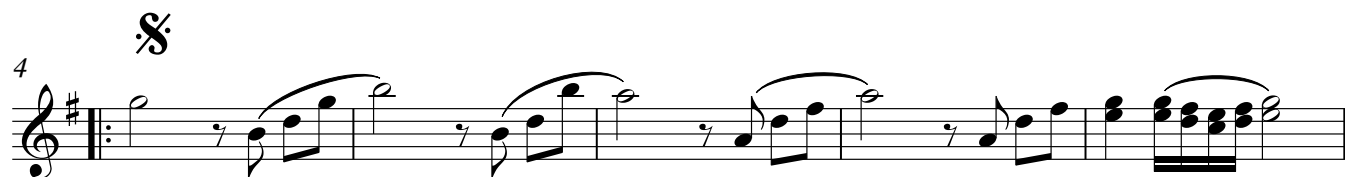
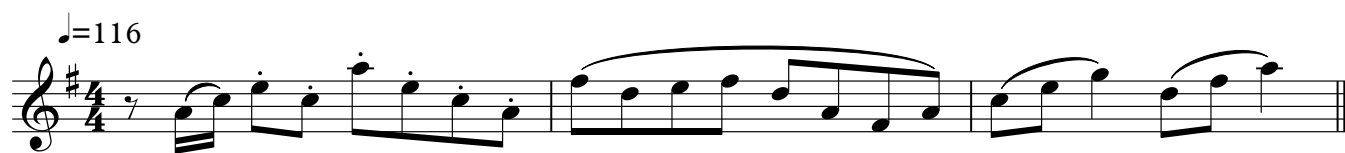

36

40

45

54

58

62

66

70

72

Flauta

# BORBULHAS DE AMOR

Clarinete em Sib 1

Cantor

Juan Luiz Guerra

Arr.: Sergio Rouver

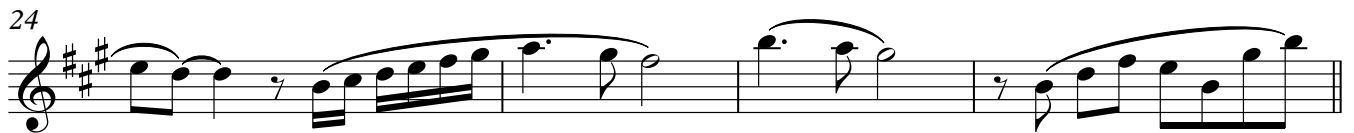
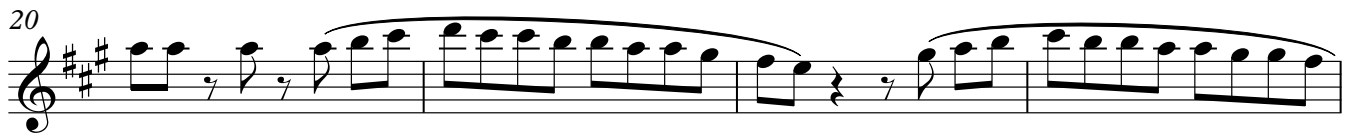
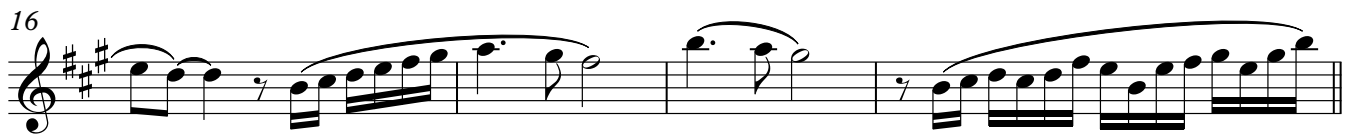
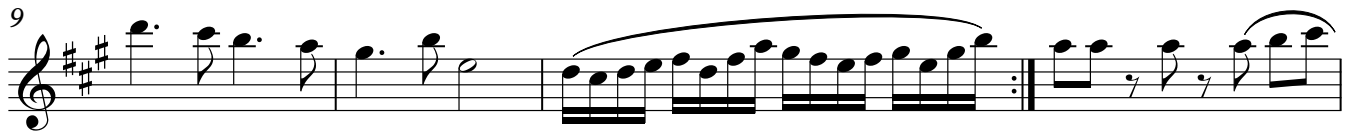
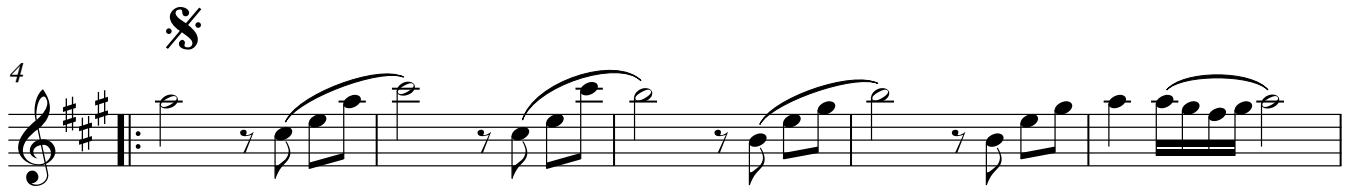
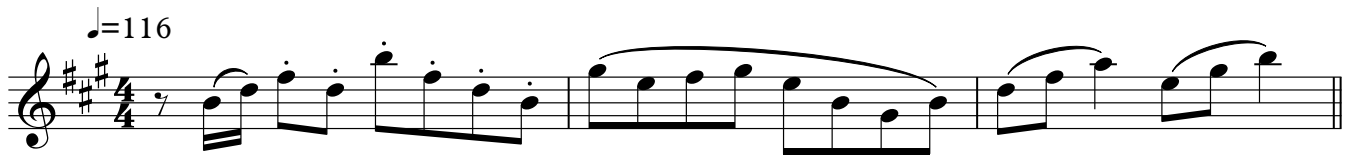

36

40

45

54

58

62

66

70

72

# BORBULHAS DE AMOR

Cantor

Clarinete em Sib 2

Juan Luiz Guerra  
Arr.: Sergio Rouver

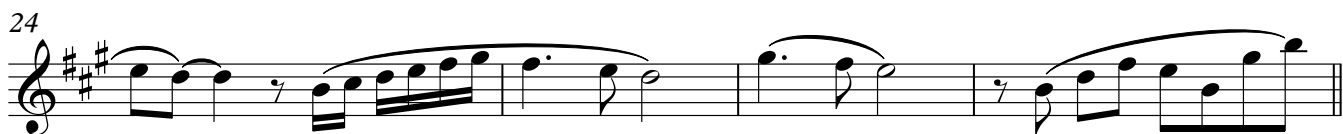
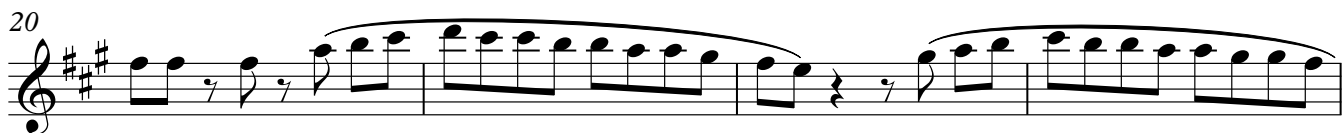
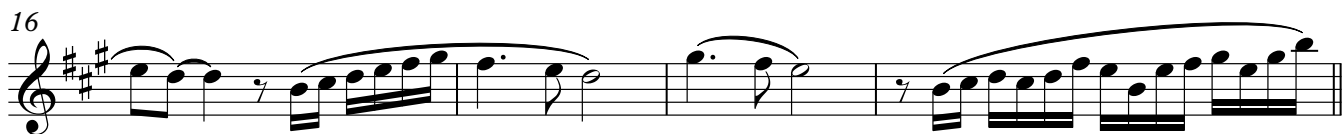
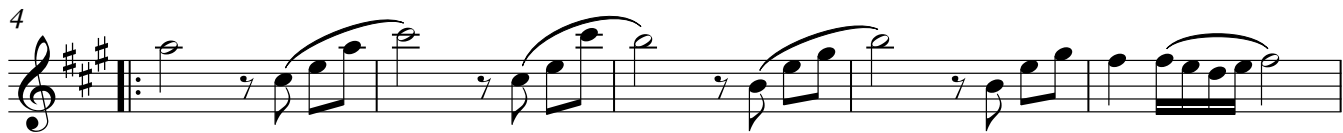
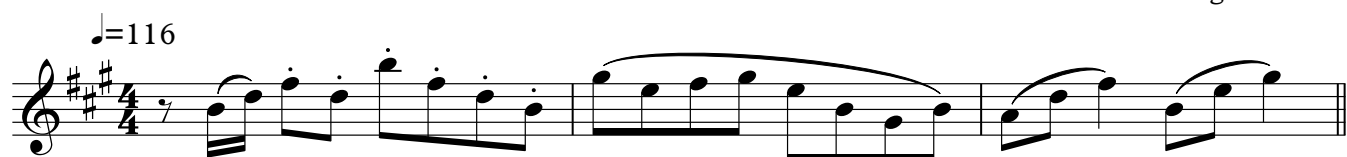

36

40

44

54

58

62

66

70

72

# BORBULHAS DE AMOR

Cantor

Clarinete em Sib 3

Juan Luiz Guerra  
Arr.: Sergio Rouver

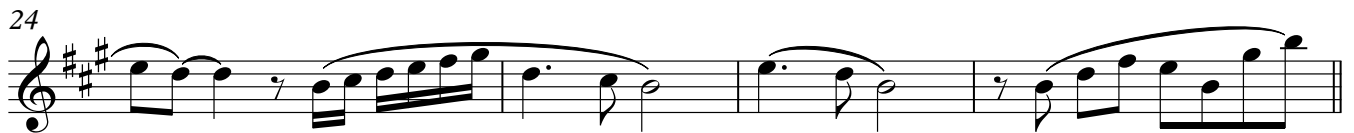
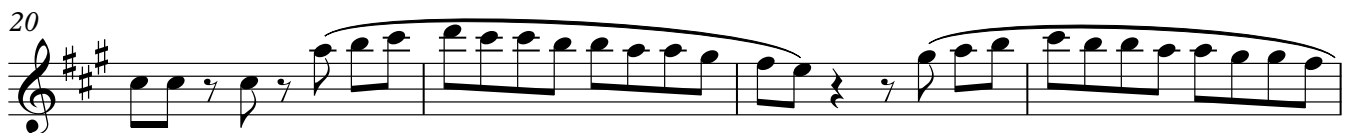
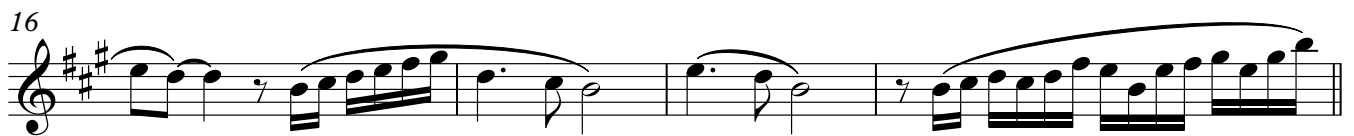
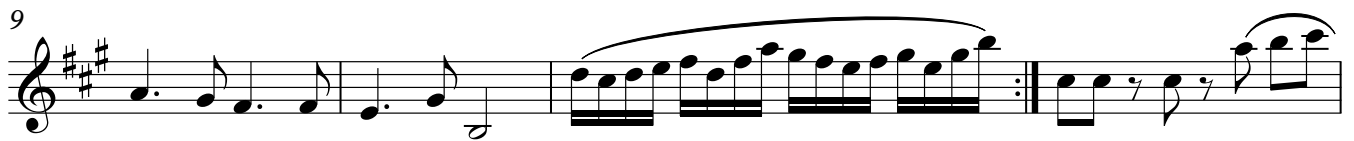
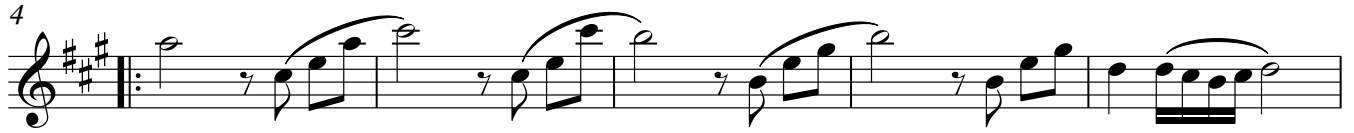
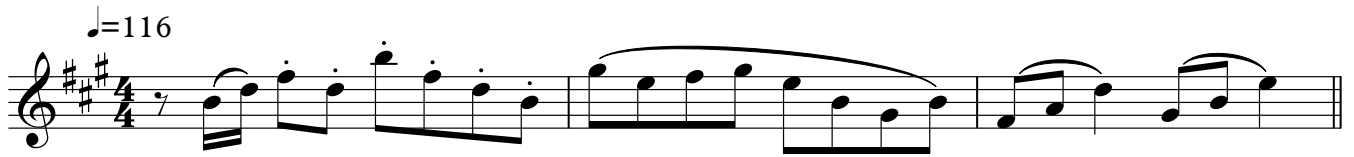

36

40

44

54

58

62

66

70

72

# BORBULHAS DE AMOR

Cantor

Juan Luiz Guerra  
Arr.: Sergio Rouver

Sax alto 1

♩=116

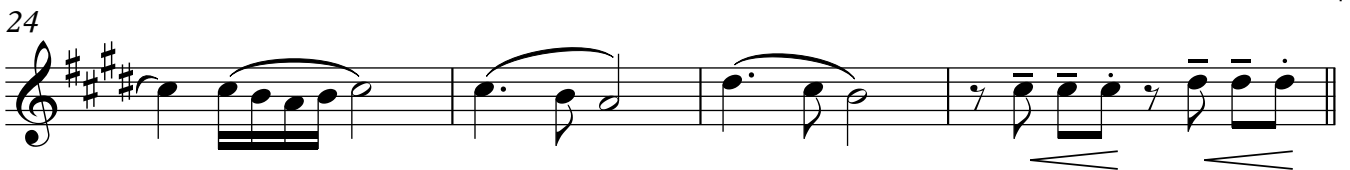
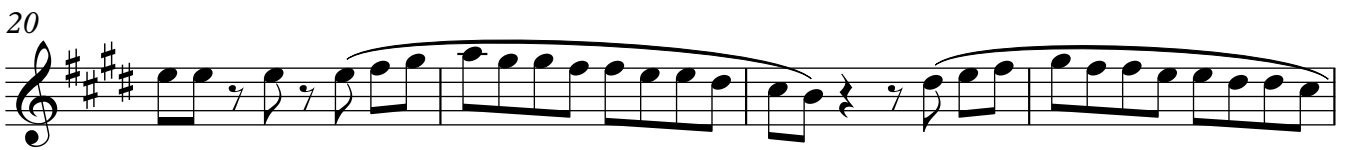
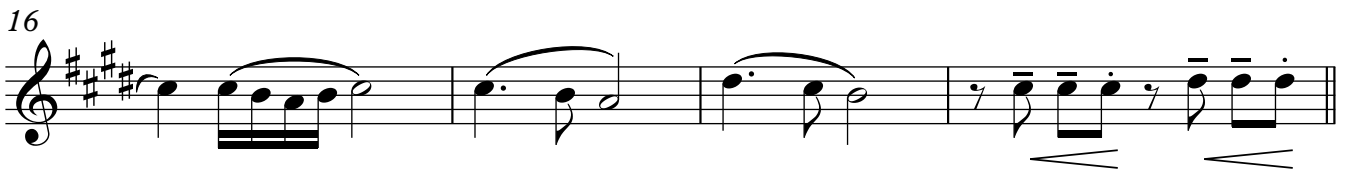
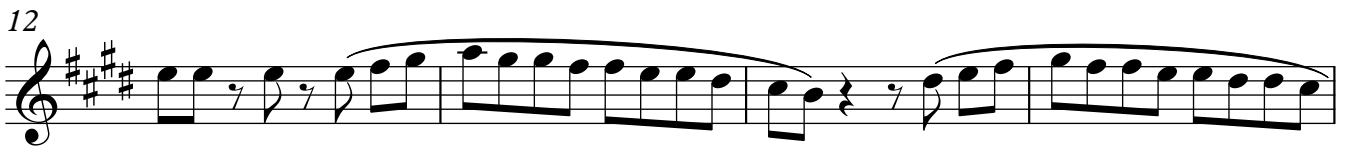
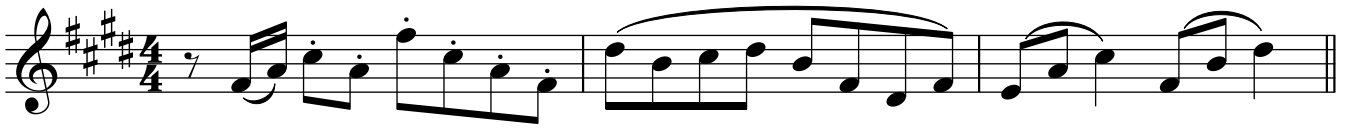

36

40

44

54

58

62

66

70

Sax alto 1

# BORBULHAS DE AMOR

Cantor

Sax alto 2

Juan Luiz Guerra  
Arr.: Sergio Rouver

♩=116

4

9

13

16

20

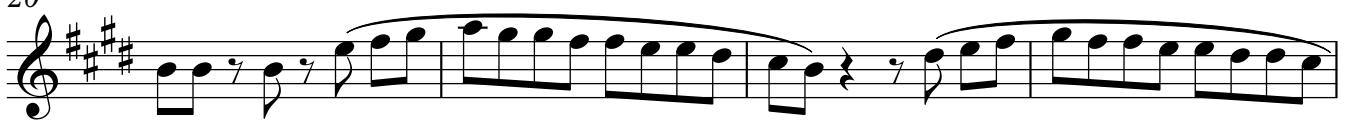

24

28

36

40

44

54

58

62

66

70

Sax alto 2

# BORBULHAS DE AMOR

Cantor

Sax tenor 1

Juan Luiz Guerra  
Arr.: Sergio Rouver

♩=116

4

9

14

19

23

28

32

36

41

46

6

54

58

62

66

70

# BORBULHAS DE AMOR

Cantor

Sax tenor 2

Juan Luiz Guerra

Arr.: Sergio Rouver

$\text{♩} = 116$

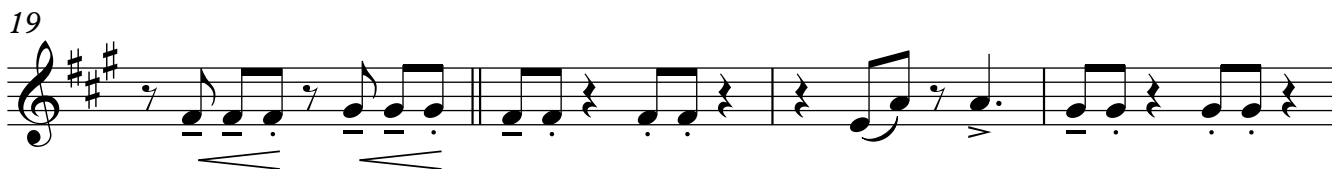
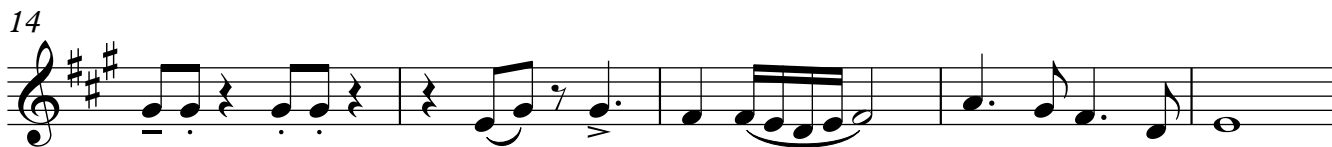

36

41

46

6

54

58

62

66

70

Sax tenor 2

# BORBULHAS DE AMOR

Cantor

Saxofone barítono

Juan Luiz Guerra  
Arr.: Sergio Rouver

♩=116

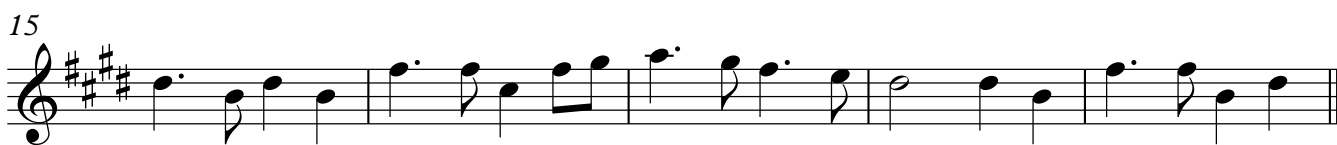

36

41

46

52

57

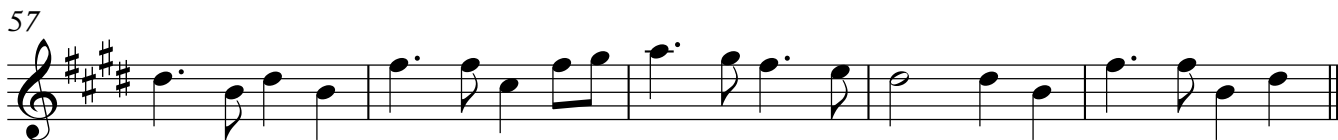

62

68

71

# BORBULHAS DE AMOR

Cantor

Trompa em Fá1

Juan Luiz Guerra  
Arr.: Sergio Rouver

♩=116

4

9

14

19

23

28

32

36

39

43

46

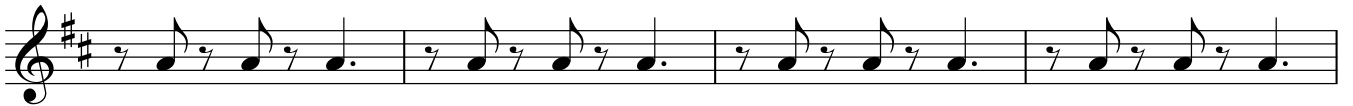

50

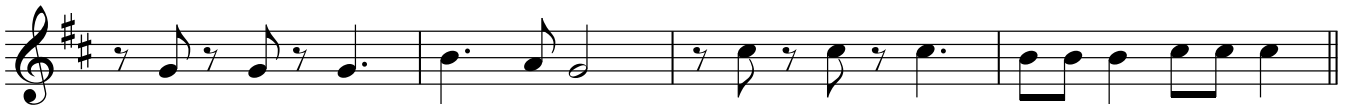

54

58

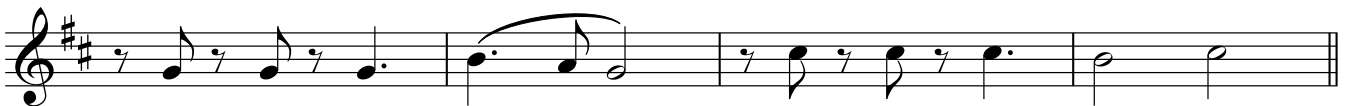

62

66

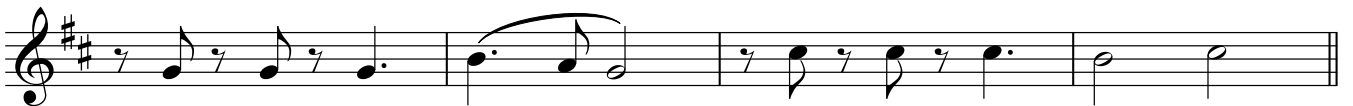

70

# BORBULHAS DE AMOR

Cantor

Trompa em Fá2

Juan Luiz Guerra  
Arr.: Sergio Rouver

♩=116

4

9

14

19

23

28

32

36

39

43

46

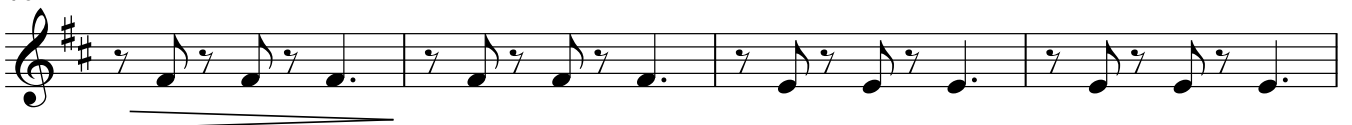

50

54

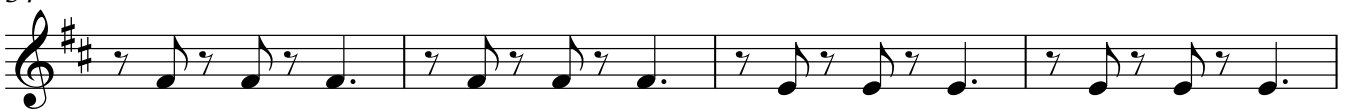

58

62

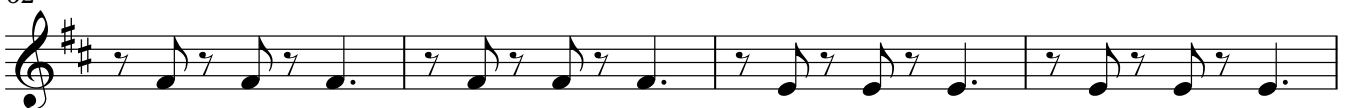

66

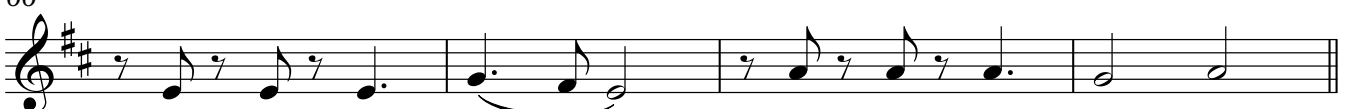

70

# BORBULHAS DE AMOR

Cantor

Trompa em Fá3

Juan Luiz Guerra  
Arr.: Sergio Rouver

♩=116

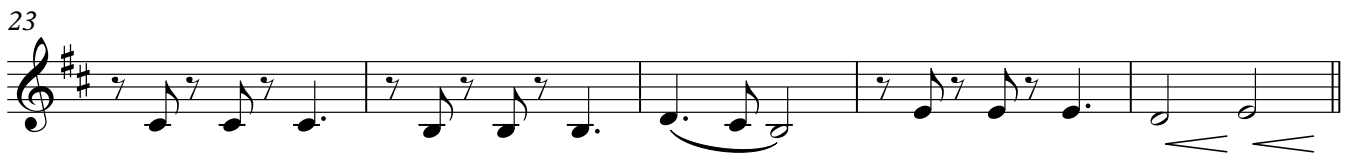
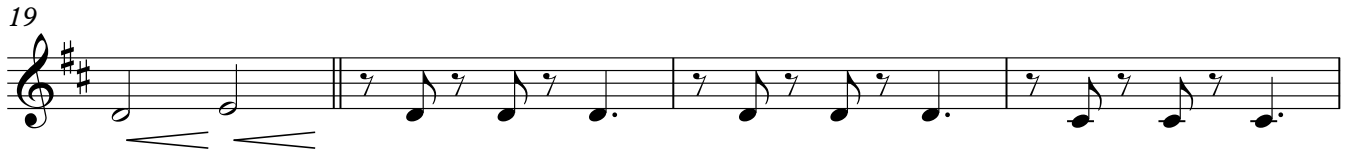
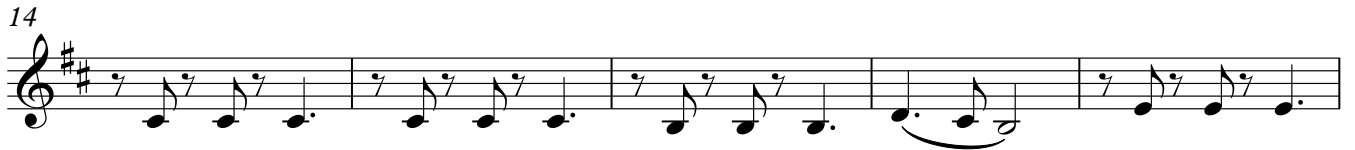
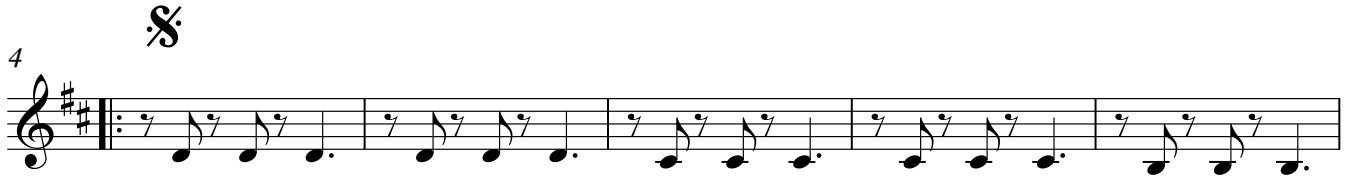

36

39

43

46

50

54

58

62

66

70

Trompa em F#3

# BORBULHAS DE AMOR

Cantor

Bombardino

Juan Luiz Guerra  
Arr.: Sergio Rouver

♩=116

4

9

14

20

26

31

36

41

46

52

57

62

66

70

# BORBULHAS DE AMOR

Cantor

Trompete em Sib 1

Juan Luiz Guerra  
Arr.: Sergio Rouver

♩=116

4

6

14

20

26

35

40

46

57

62

68

# BORBULHAS DE AMOR

Cantor

Trompete em Sib 2

Juan Luiz Guerra

Arr.: Sergio Rouver

♩=116

6

12

19

25

SOLO

31

37

44

SOLO

51

57

62

68

# BORBULHAS DE AMOR

Cantor

Trompete em Sib 3

Juan Luiz Guerra  
Arr.: Sergio Rouver

♩=116

6

12

19

25

34

40

46

57

62

68

# BORBULHAS DE AMOR

Cantor

Trombone 1

Juan Luiz Guerra  
Arr.: Sergio Rouver

♩=116

# BORBULHAS DE AMOR

Cantor

Trombone 2

Juan Luiz Guerra  
Arr.: Sergio Rouver

♩=116

# BORBULHAS DE AMOR

Cantor

Juan Luiz Guerra  
Arr.: Sergio Rouver

Trombone 3

$\text{♩} = 116$

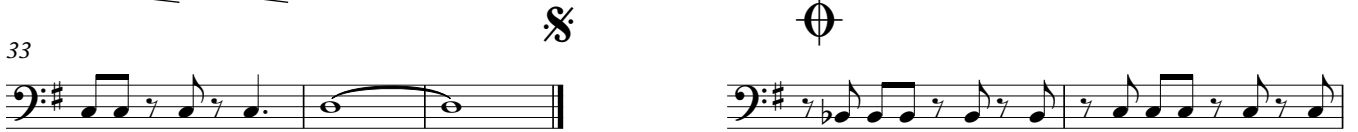

# BORBULHAS DE AMOR

Cantor

Baixo em Sib

Juan Luiz Guerra

Arr.: Sergio Rouver

♩=116

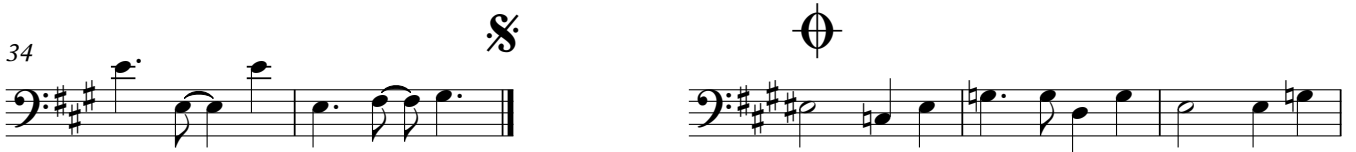

# BORBULHAS DE AMOR

Cantor

Drum Set

Juan Luiz Guerra

Arr.: Sergio Rouver

♩=116

4

8

12

16

20

24

28

32

36

39

43

46

50

54

58

62

66

70

Drum Set

# BORBULHAS DE AMOR

Cantor

Juan Luiz Guerra  
Arr.: Sergio Rouver

Base

♩=116

Am D/F# C D G G D/F# D/F# Am C Am

10 D Am D G G D/F# D/F# Am C Am D

19 Am D G G D/F# D/F# Am C Am D Am D

28 G G D/F# D/F# Am C Am D Am D

36 Eb F Dm Gm F Eb F Dm GmF

44 Eb F G G D/F# D/F# Am C Am D/F#

53 Am D G G D/F# D/F# Am C Am D Am D

62 G G D/F# D/F# Am C Am D Am D

70 Eb F G G6