

Balada Por Um Reino

Pe. Zezinho

Arr. G. Francisco Jr.

Andante

Flauta Transversal

Clarinete

Clarinete

Clarinete

Saxofone Soprano

Saxofone Alto

Saxofone Tenor

Saxofone Barítono

Trompa em F

Trompa em F

Trompa em F

Trompete

Trompete

Trompete

Trombone

Trombone

Trombone

Bombardino

Tuba

Sousafone em Bb

Bateria

mf

6

Fl.
Cl.
Cl.
Cl.
Sax. Sop.
A. Sax
Sax. Tn.
Bar. Sax
Trom. F
Trom. F
Trom. F
Tpt.
Tpt.
Tpt.
Tbn.
Tbn.
Tbn.
Bomb.
Tba.
Ssf. em Bb
Bat.

10

Fl.
Cl.
Cl.
Cl.
Sax. Sop.
A. Sax
Sax. Tn.
Bar. Sax
Trom. F
Trom. F
Trom. F
Tpt.
Tpt.
Tpt.
Tbn.
Tbn.
Tbn.
Bomb.
Tba.
Ssfm. em Bb
Bat.

15

Fl.
Cl.
Cl.
Cl.
Sax. Sop.
A. Sax
Sax. Tn.
Bar. Sax
Trom. F
Trom. F
Trom. F
Tpt.
Tpt.
Tpt.
Tbn.
Tbn.
Tbn.
Bomb.
Tba.
Ssf. em Bb
Bat.

1.
2.

Fl.

Cl.

Cl.

Cl.

Sax. Sop.

A. Sax

Sax. Tn.

Bar. Sax

Trom. F

Trom. F

Trom. F

Tpt.

Tpt.

Tpt.

Tbn.

Tbn.

Tbn.

Bomb.

Tba.

Ssfn. em Bb

Bat.

Fl.

Cl.

Cl.

Cl.

Sax. Sop.

A. Sax

Sax. Tn.

Bar. Sax

Trom. F

Trom. F

Trom. F

Tpt.

Tpt.

Tpt.

Tbn.

Tbn.

Tbn.

Bomb.

Tba.

Ssfn. em B \flat

Bat.

Andante

mf

4

8

13 1. 2.

20

23

26

29 To Coda D.S. al Coda

Clarinete 1

Balada Por Um Reino

Pe. Zezinho

Arr. G. Francisco Jr.

Andante

mf

4

8

14

20

23

27 To Coda

31 D.S. al Coda

Andante

mf

3

7

11

1. 2.

18

22

25

28

To Coda

31

D.S. al Coda

Andante

mf

3

7

11

1. 2.

18

21

24

27 To Coda

31 D.S. al Coda

Andante

mf

6

9

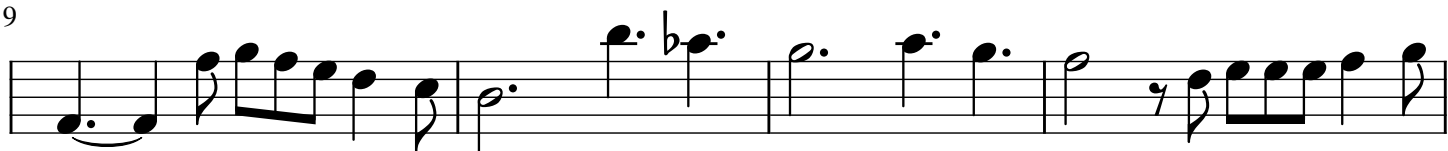

13

17

1.

2.

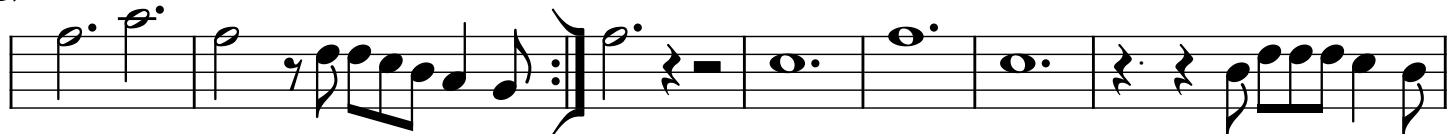

24

30

To Coda

D.S. al Coda

Andante

mf

6

9

13

16

24

31

D.S. al Coda

Andante

mf

6

9

12

15

20

25

To Coda

31

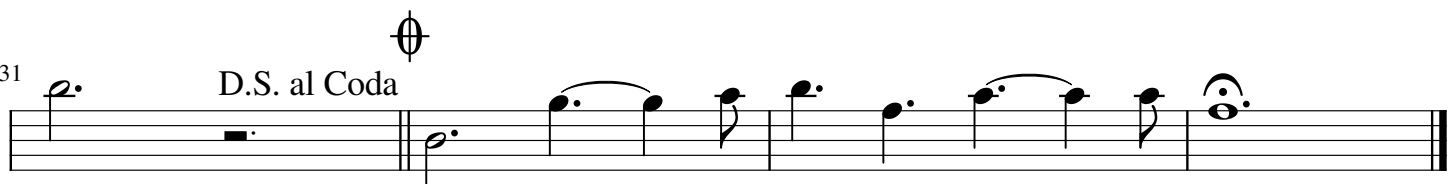

D.S. al Coda

Andante

mf

6

9

12

15

20

25

31

D.S. al Coda

Andante

mf

4

9

12

15

20

24

27

To Coda

31

D.S. al Coda

Andante

mf

4

8

11

14

19

23

26

30

To Coda D.S. al Coda

Andante

mf

4

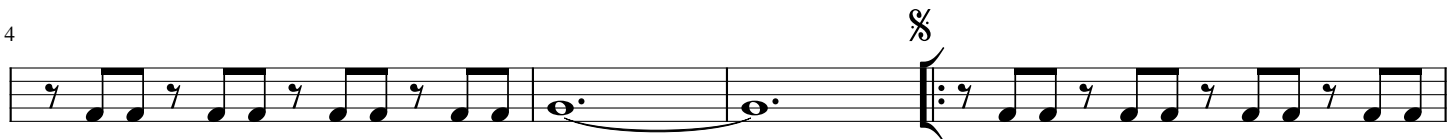

8

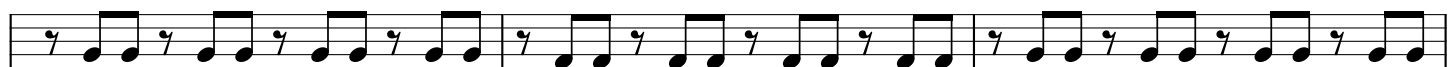

11

14

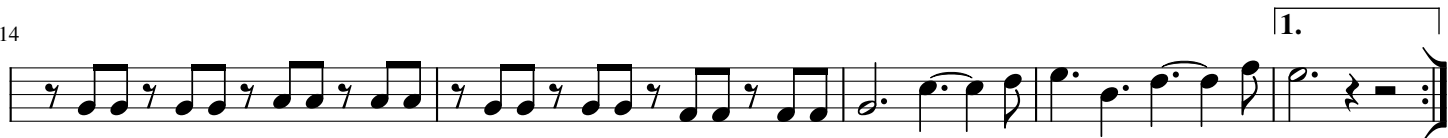

19

23

26

30

To Coda

D.S. al Coda

Trompete 1

Balada Por Um Reino

Pe. Zezinho

Arr. G. Francisco Jr.

Andante

mf

5

9

13

15

20

23

26

28

33

To Coda D.S. al Coda

Andante

mf

5

1 2 3 4

9

5 6 7 8

13

9 10 11 12

17

1. 2.

13 14 15 16

23

17 18 19 20

27

To Coda

21 22 23 24

31

D.S. al Coda

25 26 27 28

Andante

mf

5

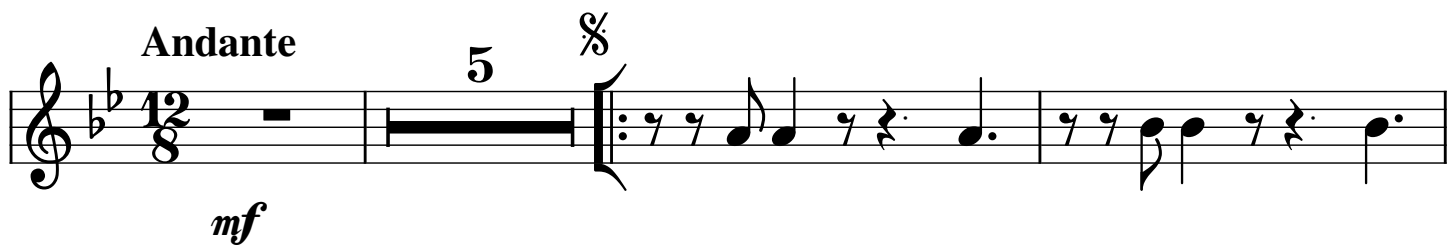

9

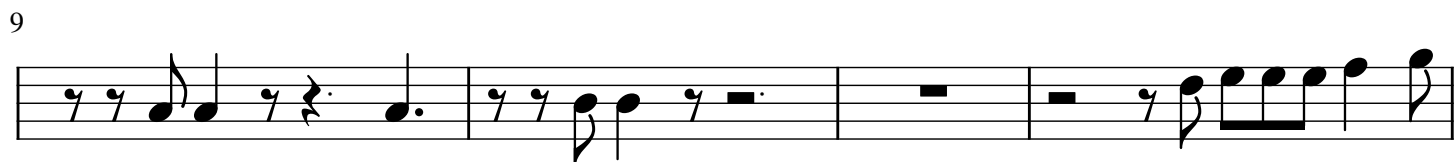

13

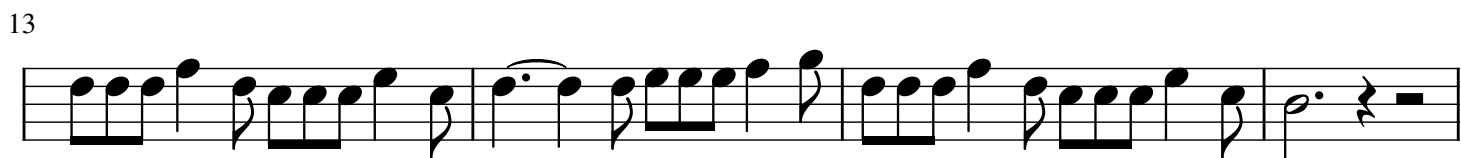

17

1. 2.

23

27

To Coda

31

D.S. al Coda

Trombone 1

Balada Por Um Reino

Pe. Zezinho

Arr. G. Francisco Jr.

Andante

mf

Andante

mf

Andante

mf

7

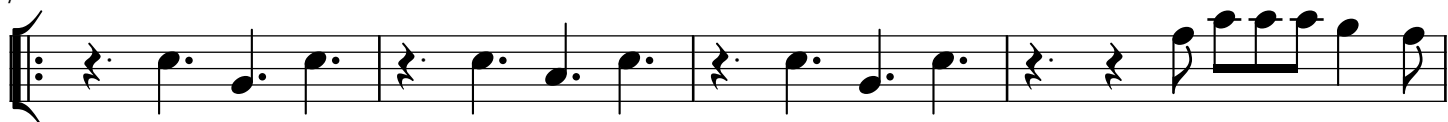

11

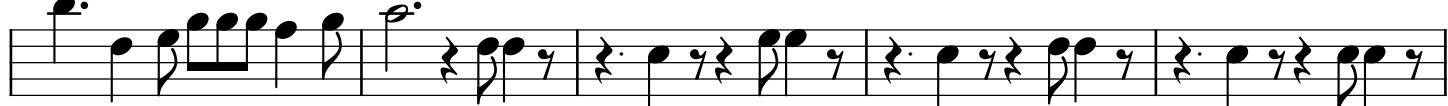

16

1. 2.

23

27

To Coda

31

D.S. al Coda

Andante

mf

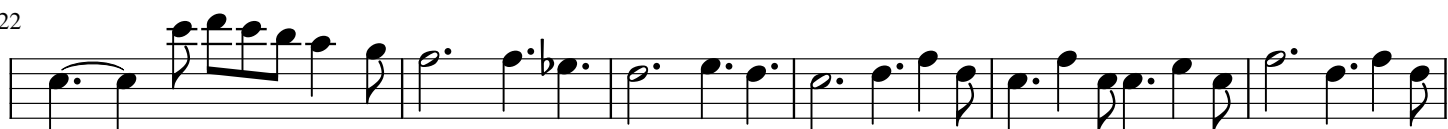

Tuba

Balada Por Um Reino

Pe. Zezinho

Arr. G. Francisco Jr.

Andante

8

mf

8

12

17

1. 2.

22

26

To Coda

31

D.S. al Coda

Andante

8

mf

12

17

21

25

30

To Coda

D.S. al Coda

Andante **4**

mf

10

15 **1.** **2.**

23 **To Coda**

31 **D.S. al Coda**