

ZÉ PRETO

Dobrado

G. Francisco Jr.

♩ = 110

Flauta Transversal

Clarinete *mf*

Clarinete *mf*

Clarinete *mf*

Saxofone Soprano *mf*

Saxofone Contralto *mf*

Saxofone Tenor *f*

Saxofone barítono *f*

Trompa em F *mf*

Trompa em F *f*

Trompa em F *f*

Trompete *mf*

Trompete *mf*

Trompete *mf*

Trombone *mf*

Trombone *f*

Trombone *f*

Bombardino *f*

Tuba *f*

Sousafone em Bb *f*

Bateria *f*

9

Fl.

Cl.

Cl.

Cl.

Sax. Sop.

A. Sax

Sax. Tn.

Bar. Sax

Trom. F

Trom. F

Trom. F

Tpt.

Tpt.

Tpt.

Tbn.

Tbn.

Tbn.

Bomb.

Tba.

Ssf. em Bb

Bat.

tr

mf

mf

mf

mf

mf

mf

mf

mf

mf

mf

mf

mf

f

f

f

mf

mf

mf

mf

Fl.
Cl.
Cl.
Cl.
Sax. Sop.
A. Sax
Sax. Tn.
Bar. Sax
Trom. F
Trom. F
Trom. F
Tpt.
Tpt.
Tpt.
Tbn.
Tbn.
Tbn.
Bomb.
Tba.
Ssf. em Bb
Bat.

To Coda

1. 2.

Fl. *mf*

Cl. *mf*

Cl. *mf*

Cl. *mf*

Sax. Sop. *mf*

A. Sax *mf*

Sax. Tn. *f*

Bar. Sax *f*

Trom. F *f*

Trom. F *f*

Trom. F *f*

Tpt. *mf*

Tpt. *mf*

Tpt. *mf*

Tbn. *f*

Tbn. *f*

Tbn. *f*

Bomb. *f*

Tba. *f*

Ssfn. em Bb *f*

Bat. *f*

44

Fl.

Cl.

Cl.

Cl.

Sax. Sop.

A. Sax.

Sax. Tn.

Bar. Sax.

Trom. F.

Trom. F.

Trom. F.

Tpt.

Tpt.

Tpt.

Tbn.

Tbn.

Tbn.

Bomb.

Tba.

Ssfn. em Bb

Bat.

Fl. *mf*

Cl. *mf*

Cl. *mf*

Cl. *mf*

Sax. Sop. *mf*

A. Sax *mf*

Sax. Tn. *f*

Bar. Sax *f*

Trom. F *f*

Trom. F *f*

Trom. F *f*

Tpt. *mf*

Tpt. *mf*

Tpt. *mf*

Tbn. *f*

Tbn. *f*

Tbn. *f*

Bomb. *f*

Tba. *f*

Ssf. n. em Bb *f*

Bat. *f*

Fl.
Cl.
Cl.
Cl.
Sax. Sop.
A. Sax
Sax. Tn.
Bar. Sax
Trom. F
Trom. F
Trom. F
Tpt.
Tpt.
Tpt.
Tbn.
Tbn.
Tbn.
Bomb.
Tba.
Ssf. em Bb
Bat.

f
f
f
f
f
f
f
f
f

90

Fl. 1. 2.

Cl.

Cl.

Cl.

Sax. Sop.

A. Sax

Sax. Tn.

Bar. Sax

Trom. F

Trom. F

Trom. F

Tpt.

Tpt.

Tpt.

Tbn.

Tbn.

Tbn.

Bomb.

Tba.

Ssfn. em Bb

Bat.

ZÉ PRETO

Dobrado

G. Francisco Jr.

♩ = 110

mf

7

tr

mf

15

28 To Coda 1. 2.

mf

41

tr

52 D.S. al Coda \oplus

mf

60

mp

69

80

f

91 1. 2.

ZÉ PRETO

Dobrado

G. Francisco Jr.

$\text{♩} = 110$

mf *tr*

6

13 *mf*

25 To Coda 1. 2. *mf* *tr*

40 *mf*

50 D.S. al Coda \oplus *mf*

58

65 *mp*

76 *f*

88 1. 2.

ZÉ PRETO

Dobrado

G. Francisco Jr.

$\text{♩} = 110$

mf

7 *mf*

16

28 To Coda 1. 2. *mf*

40 *tr*

50 D.S. al Coda \emptyset *mf*

58 *mp*

66

77 *f*

88 1. 2.

ZÉ PRETO

Dobrado

G. Francisco Jr.

$\text{♩} = 110$

mf

7 *mf*

16

28 To Coda 1. 2. *mf*

40 *tr*

50 D.S. al Coda \oplus *mf*

58 *mp*

66

77 *f*

88 1. 2.

$\text{♩} = 110$

mf *mf* *mf*

16

28 To Coda 1. 2. *mf*

41

51 D.S. al Coda \oplus *mf*

60 *mp*

69

80 *f*

90 1. 2.

ZÉ PRETO

Dobrado

G. Francisco Jr.

♩ = 110

mf *mf*

16

29 To Coda 1. 2. *mf*

43

54 D.S. al Coda \oplus *mf*

62 *mp*

71 *f*

81

90 1. 2.

♩ = 110

f

12

mf

23

32 To Coda 1. 2. *f*

41

52 D.S. al Coda *f*

63 *mp*

73 *f*

83

92 1. 2.

ZÉ PRETO

Dobrado

G. Francisco Jr.

♩ = 110

1. | 2.

1. | 2.

ZÉ PRETO

Dobrado

G. Francisco Jr.

$\text{♩} = 110$

f

11

$\%$

mf

21

31

To Coda

1. 2.

f

40

52

D.S. al Coda Φ

f

64

mp

75

f

86

1. 2.

95

$\text{♩} = 110$

f

11

mf

21

31 To Coda 1. 2. *f*

40

52 D.S. al Coda Φ *f*

64 *mp*

75 *f*

86

95 1. 2.

ZÉ PRETO

Dobrado

G. Francisco Jr.

$\text{♩} = 110$

f

11

mf

21

31

To Coda

1. || 2.

f

40

52

D.S. al Coda Φ

f

64

mp

75

f

86

95

1. || 2.

ZÉ PRETO

Dobrado

G. Francisco Jr.

$\text{♩} = 110$

mf

7

mf

15

28 To Coda 1. 2.

mf

41

52 D.S. al Coda Φ

mf

61

mp

71

f

82

93 1. 2.

♩ = 110

mf

7

mf

15

28 To Coda 1. 2.

mf

41

52 D.S. al Coda \oplus

mf

61

mp

71

f

82

93 1. 2.

ZÉ PRETO

Dobrado

G. Francisco Jr.

$\text{♩} = 110$

mf

7

mf

15

28 To Coda 1. 2.

mf

41

52 D.S. al Coda Φ

mf

61

mp

71

f

82

93 1. 2.

ZÉ PRETO

Dobrado

G. Francisco Jr.

$\text{♩} = 110$

f

11

f

22

33 To Coda 1. 2.

42 *f*

52 D.S. al Coda Ⓢ

62 *f*

72 *mp*

82 *f*

91 1. 2.

ZÉ PRETO

Dobrado

G. Francisco Jr.

$\text{♩} = 110$

f

11

f

23

34

To Coda

1. 2.

43

f

52

D.S. al Coda

f

62

mp

72

81

f

90

1. 2.

ZÉ PRETO

Dobrado

G. Francisco Jr.

♩ = 110

f

13

f

25

To Coda

37

f

49

D.S. al Coda

f

60

mp

70

80

f

90

f

$\text{♩} = 110$

f

13 ‰
mf

24

34 To Coda 1. 2. *f*

43

54 D.S. al Coda \emptyset *f*

64 *mp*

75 *f*

86

1. 2.
95

♩ = 110

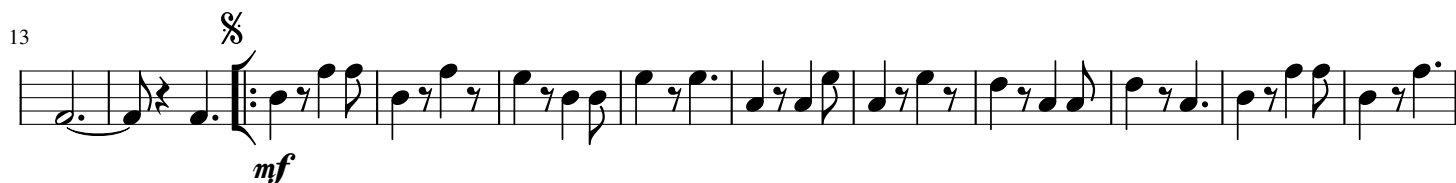

ZÉ PRETO

Dobrado

G. Francisco Jr.

$\text{♩} = 110$

10 *f*

21 *mf*

30 To Coda 1.

39 2.

48 *f*

57 D.S. al Coda Φ

66 *mp*

75 *f*

85

94 1. 2.

ZÉ PRETO

Dobrado

G. Francisco Jr.

♩ = 110

f

15

23

31

To Coda

1. 2.

40

48

D.S. al Coda

f

58

mp

71

f

81

91

1. 2.