

São Jorge

Marcha Religiosa

Autor: Eloy Mota - 1966

GRADE

Flautim C

Reuinta

1° Clarinete Bb

2° e 3° Clarinete Bb

Alto

Tenor

1° Trompete Bb

2° e 3° Trompete Bb

Bombardino C

1° Trombone C

2° e 3° Trombone C

1° e 2° Horne

Tuba Bb

Bombo

Percussão

5

9

Bombo Marc.

13

17

21

25

1. 2.

29

33

37

41

Bombo Marc.

45

49

53

57

1.

2. *Fine*

São Jorge

Marcha Religiosa

Autor: Eloy Mota - 1966

Flautim C

5

9

13

17

21

25

29

33

37

41

45

49

53

57

D.S. al Fine

1.

2. *Fine*

São Jorge

Marcha Religiosa

Autor: Eloy Mota - 1966

Requinta

5

9

13

17

21

25

29

33

37

41

45

49

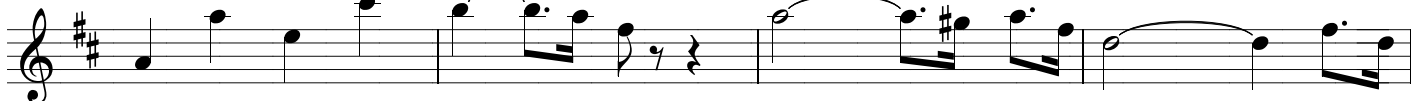

53

57

São Jorge

Marcha Religiosa

Autor: Eloy Mota - 1966

1º Clarinete Bb

45

49

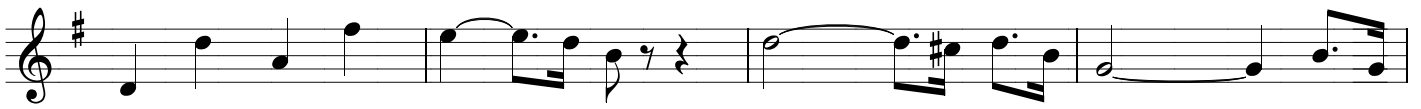

53

57

São Jorge

Marcha Religiosa

Autor: Eloy Mota - 1966

2° Clarinete Bb

5

9

13

17

21

25

29

33

37

41

45

49

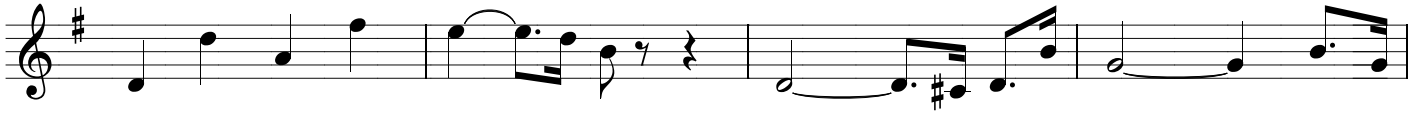

53

D.S. al Fine

57

São Jorge

Marcha Religiosa

Autor: Eloy Mota - 1966

3° Clarinete Bb

45

49

53

57

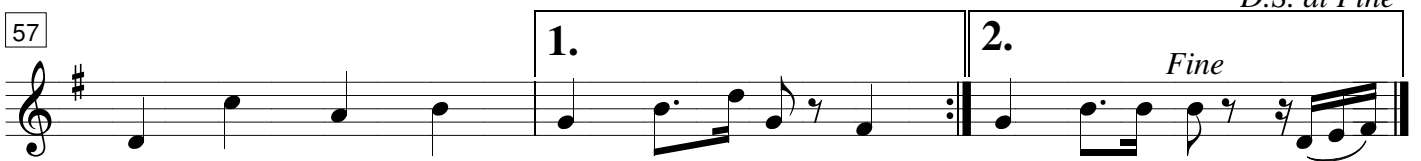

São Jorge

Marcha Religiosa

Autor: Eloy Mota - 1966

Alto

5

9

13

17

21

25

29

33

37

41

45

49

53

57

São Jorge

Marcha Religiosa

Autor: Eloy Mota - 1966

Tenor

5

9

13

17

21

25

29

33

37

41

45

49

53

57

D.S. al Fine

1.

2. *Fine*

São Jorge

Marcha Religiosa

Autor: Eloy Mota - 1966

1° Trompete Bb

5

9

13

17

21

25

29

33

37

41

45

49

53

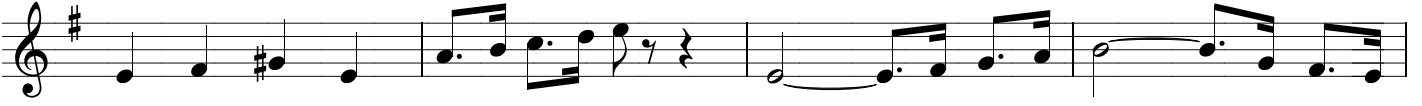

57

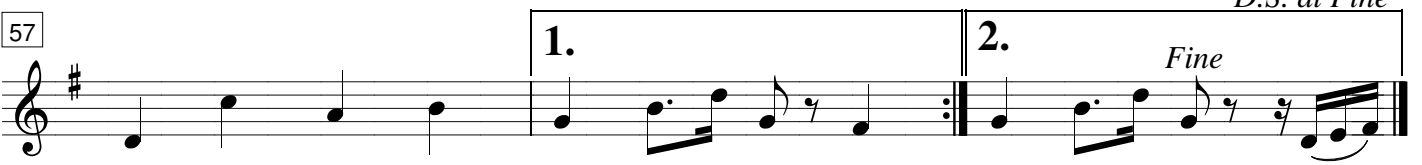

São Jorge

Marcha Religiosa

Autor: Eloy Mota - 1966

2° e 3° Trompete Bb

45

49

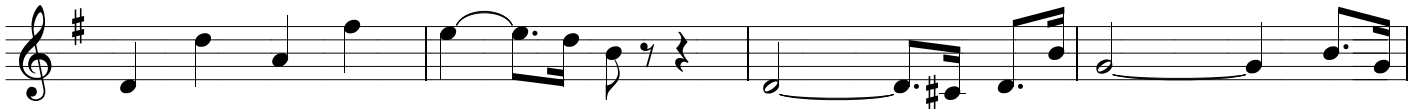

53

57

D.S. al Fine

Fine

São Jorge

Marcha Religiosa

Autor: Eloy Mota - 1966

Bombardino C

5

9

13

17

21

25

29

33

37

41

45

49

53

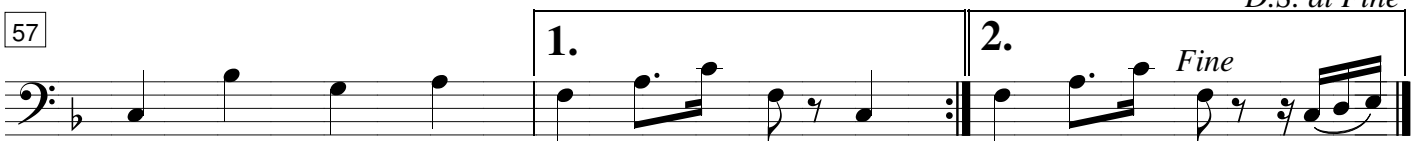

57

*D.S. al Fine*

São Jorge

Marcha Religiosa

Autor: Eloy Mota - 1966

1° Trombone C

45

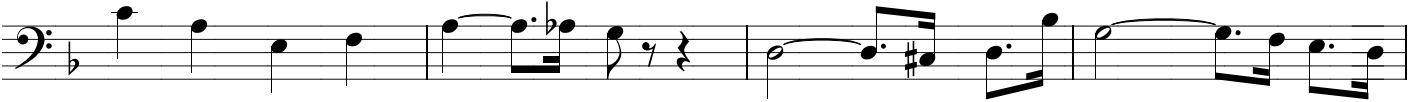

49

53

57

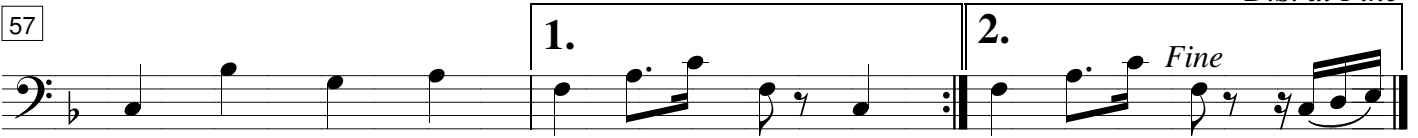

D.S. al Fine

1.

2.

Fine

São Jorge

Marcha Religiosa

Autor: Eloy Mota - 1966

2° e 3° Trombone C 

5 

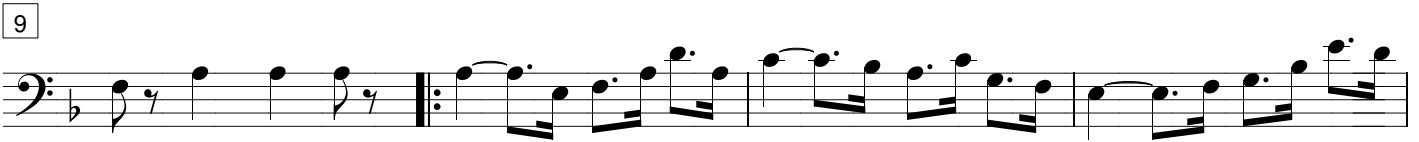
9 

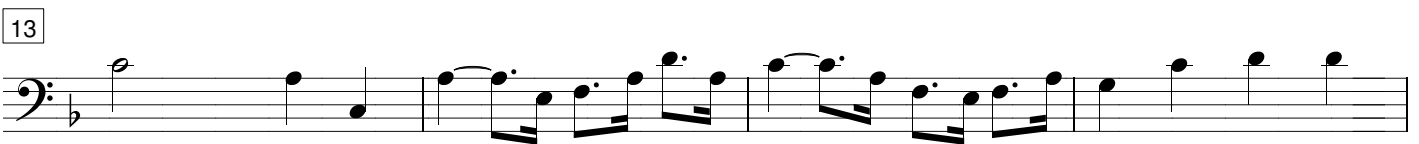
13 

17 

21 

25 

29 

33 

37 

41 

45

49

53

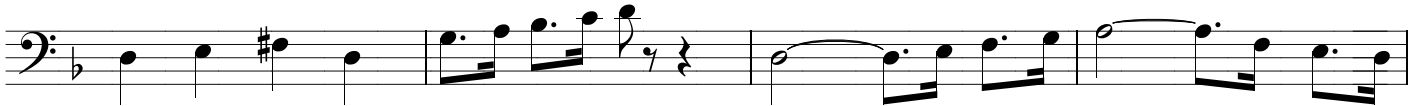

57

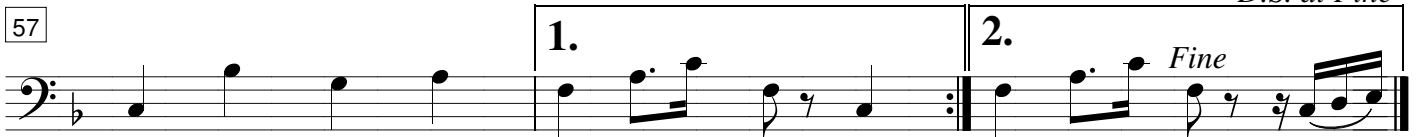

São Jorge

Marcha Religiosa

Autor: Eloy Mota - 1966

1º Horne

5

9

13

17

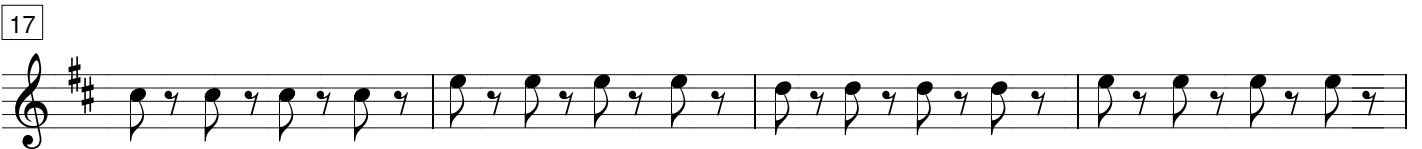

21

25

29

33

37

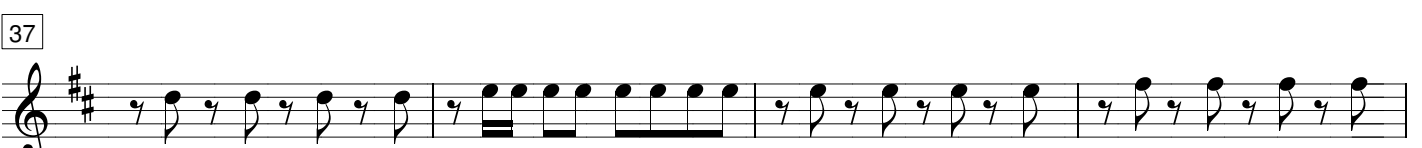

41

45

49

53

57

São Jorge

Marcha Religiosa

Autor: Eloy Mota - 1966

2º Horne

5

9

13

17

21

25

29

33

37

41

45

49

53

57

*D.S. al Fine***1.****2.***Fine*

São Jorge

Marcha Religiosa

Autor: Eloy Mota - 1966

Tuba Bb

5

9

13

17

21

25

29

33

37

41

45

49

53

57

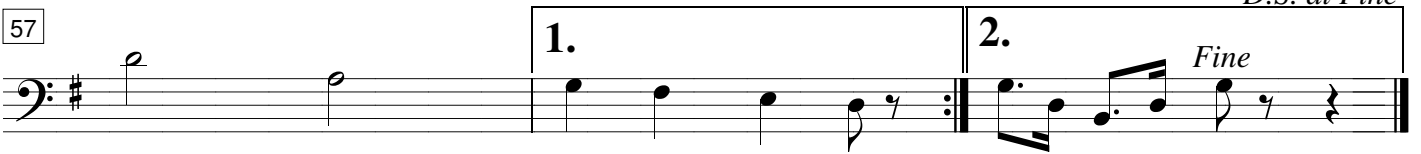

São Jorge

Marcha Religiosa

Autor: Eloy Mota - 1966

Percussão **Bombo** 

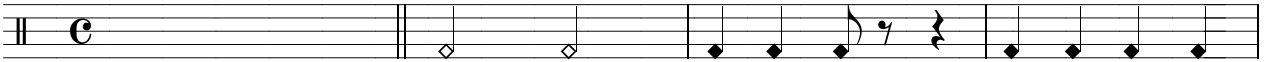

5

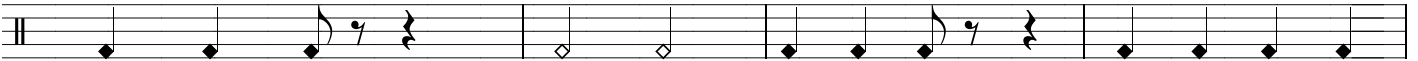

9 **Bombo Marc.** 13

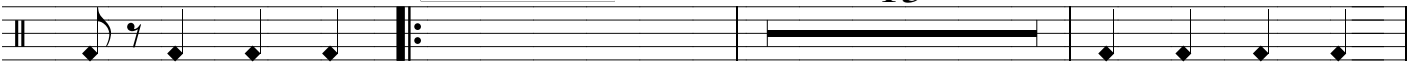

25 1. 2.

29

33

37

41 **Bombo Marc.** 13

57 1. 2. *D.S. al Fine* *Fine*

