

# A TREZE DE MAIO

Adaptação de:  
**Jorge Nobre**

EDITORAÇÃO DE:  
**Jorge Nobre**  
Ipu - Ce / Abril de 2006.

# A TREZE DE MAIO

Adaptação de Jorge Nobre

- Flauta**: Treble clef, 3/4 time signature. Starts with a whole rest, then plays a melodic line.
- Requinta E<sup>♭</sup>**: Treble clef, 3/4 time signature. Starts with a whole rest, then plays a melodic line.
- Clarinete B<sup>♭</sup> 1**: Treble clef, 3/4 time signature. Starts with a whole rest, then plays a melodic line.
- Clarinet in B<sup>♭</sup> 2**: Treble clef, 3/4 time signature. Starts with a whole rest, then plays a melodic line.
- Clarinete B<sup>♭</sup> 3**: Treble clef, 3/4 time signature. Starts with a whole rest, then plays a melodic line.
- Sax Alto E<sup>♭</sup>**: Treble clef, 3/4 time signature. Starts with a whole rest, then plays a melodic line.
- Sax Tenor B<sup>♭</sup>**: Treble clef, 3/4 time signature. Starts with a whole rest, then plays a melodic line.
- Trompete B<sup>♭</sup> 1**: Treble clef, 3/4 time signature. Starts with a whole rest, then plays a melodic line.
- Trompete B<sup>♭</sup> 2**: Treble clef, 3/4 time signature. Starts with a whole rest, then plays a melodic line.
- Sax-Horn E<sup>♭</sup> 1**: Treble clef, 3/4 time signature. Starts with a whole rest, then plays a rhythmic pattern with slurs.
- Sax-Horn E<sup>♭</sup> 2**: Treble clef, 3/4 time signature. Starts with a whole rest, then plays a rhythmic pattern with slurs.
- Sax-Horn E<sup>♭</sup> 3**: Treble clef, 3/4 time signature. Starts with a whole rest, then plays a rhythmic pattern with slurs.
- Trombone 1**: Bass clef, 3/4 time signature. Starts with a whole rest, then plays a melodic line.
- Trombone 2**: Bass clef, 3/4 time signature. Starts with a whole rest, then plays a melodic line.
- Bombardino B<sup>♭</sup>**: Bass clef, 3/4 time signature. Starts with a whole rest, then plays a melodic line.
- Tuba B<sup>♭</sup>**: Bass clef, 3/4 time signature. Starts with a whole rest, then plays a melodic line.

A TREZE DE MAIO

This musical score is for the piece "A TREZE DE MAIO" and is the second page of the score. It features a full orchestral arrangement with the following instruments and parts:

- E♭ Cl.:** E-flat Clarinet.
- B♭ Cl. 1:** B-flat Clarinet 1.
- B♭ Cl. 2:** B-flat Clarinet 2.
- B♭ Cl. 3:** B-flat Clarinet 3.
- A. Sx.:** Alto Saxophone.
- T. Sx.:** Tenor Saxophone.
- B♭ Tpt. 1:** B-flat Trumpet 1.
- B♭ Tpt. 2:** B-flat Trumpet 2.
- E♭ Hn. 1:** E-flat Horn 1.
- E♭ Hn. 2:** E-flat Horn 2.
- E♭ Hn. 3:** E-flat Horn 3.
- Tbn. 1:** Trombone 1.
- Tbn. 2:** Trombone 2.
- Euph.:** Euphonium.
- Tuba:** Tuba.

# A TREZE DE MAIO

This musical score is for the piece "A TREZE DE MAIO" and is page 3 of the score. It features a woodwind section with Flute (Fl.), Clarinet in B-flat (B♭ Cl.), Clarinet in B-flat 1 (B♭ Cl. 1), Clarinet in B-flat 2 (B♭ Cl. 2), Clarinet in B-flat 3 (B♭ Cl. 3), Saxophone Alto (A. Sx.), and Saxophone Tenor (T. Sx.). The brass section includes Trumpet in B-flat 1 (B♭ Tpt. 1), Trumpet in B-flat 2 (B♭ Tpt. 2), Horn in E-flat 1 (E♭ Hn. 1), Horn in E-flat 2 (E♭ Hn. 2), Horn in E-flat 3 (E♭ Hn. 3), Trombone 1 (Tbn. 1), Trombone 2 (Tbn. 2), Euphonium (Euph.), and Tuba. The score begins at measure 24. The woodwinds and strings play a melodic line, while the brass section provides harmonic support with various rhythmic patterns. The score includes first and second endings for several parts, indicated by "1." and "2." above the staves. The key signature is one sharp (F#), and the time signature is 4/4.

# A TREZE DE MAIO

Flauta

Adaptação de Jorge Nobre

6

11

16

20

24

28

32

1.

2.

# A TREZE DE MAIO

Requinta E $\flat$

Adaptação de Jorge Nobre

# A TREZE DE MAIO

Clarinete B $\flat$  1

Adaptação de Jorge Nobre

# A TREZE DE MAIO

Clarinet in B $\flat$  2

Adaptação de Jorge Nobre

# A TREZE DE MAIO

Clarinete B $\flat$  3

Adaptação de Jorge Nobre

6

11

16

20

24

28

32

1.

2.

# A TREZE DE MAIO

Sax Alto E $\flat$  1

Adaptação de Jorge Nobre

# A TREZE DE MAIO

Sax Alto E $\flat$  2

Adaptação de Jorge Nobre

# A TREZE DE MAIO

Sax Tenor B $\flat$

Adaptação de Jorge Nobre

# A TREZE DE MAIO

Trompete B $\flat$  1

Adaptação de Jorge Nobre

# A TREZE DE MAIO

Trompete B $\flat$  2

Adaptação de Jorge Nobre

6

11

16

20

24

28

32

1.

2.

# A TREZE DE MAIO

Sax-Horn E $\flat$  1

Adaptação de Jorge Nobre

# A TREZE DE MAIO

Sax-Horn E $\flat$  2

Adaptação de Jorge Nobre

# A TREZE DE MAIO

Sax-Horn E $\flat$  3

Adaptação de Jorge Nobre

# A TREZE DE MAIO

Trombone 1

Adaptação de Jorge Nobre

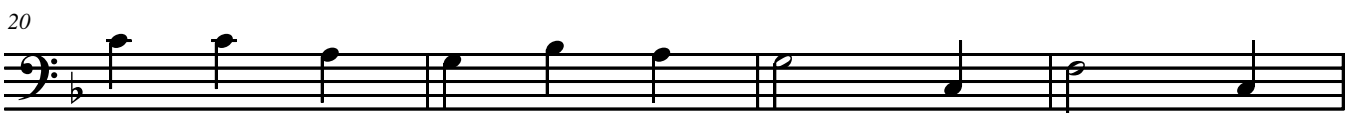

# A TREZE DE MAIO

Bombardino B $\flat$

Adaptação de Jorge Nobre

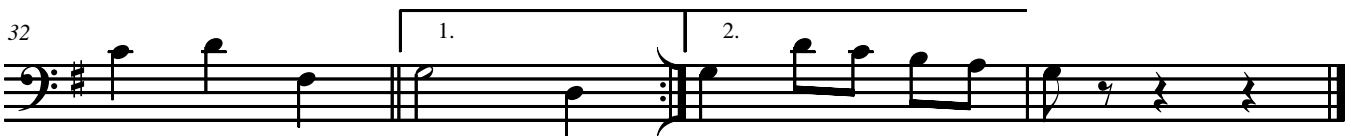

# A TREZE DE MAIO

Bombardino C

Adaptação de Jorge Nobre

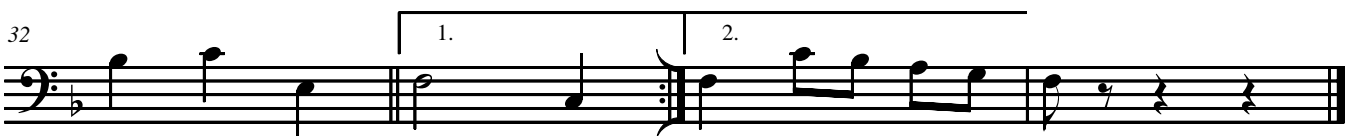
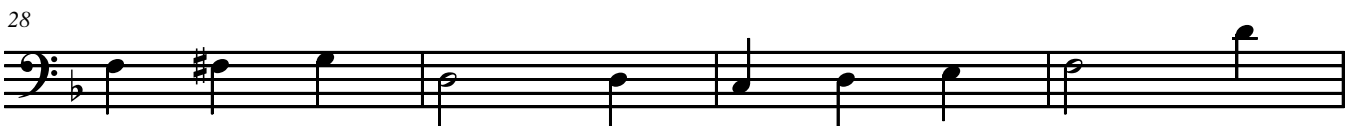
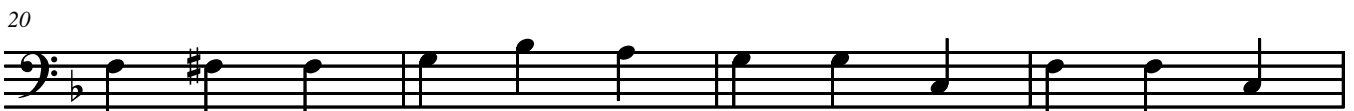

# A TREZE DE MAIO

Tuba B $\flat$

Adaptação de Jorge Nobre

6

11

16

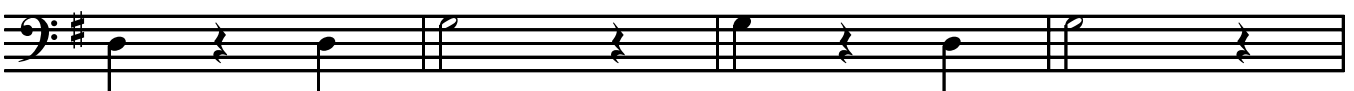

20

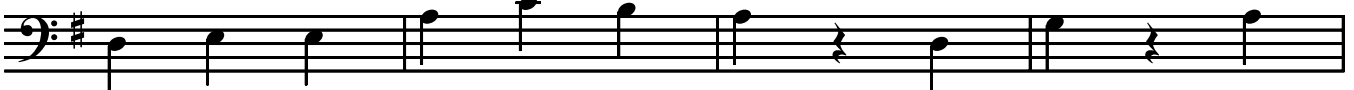

24

28

32

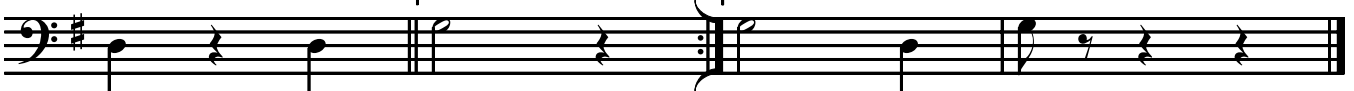

# A TREZE DE MAIO

Tuba E $\flat$

Adaptação de Jorge Nobre

6

11

16

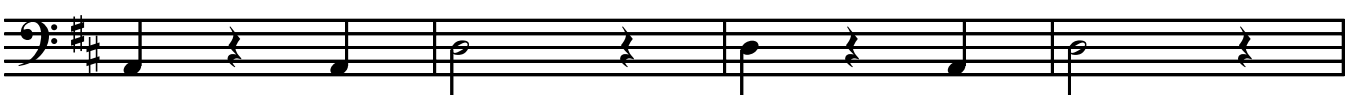

20

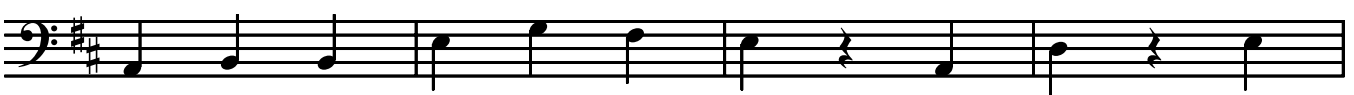

24

28

32

