

SUGAR

para Banda de Música

Adam Levine, Henry Walter, Joshua Coleman,
Lukasz Gottwald, Jacob Kasher e Mike Posner

Arr.: CASTRO, J. W. S.

Pop ♩ = 120

Flauta

Clarinete B \flat I

Clarinete B \flat II e III

Sax Alto

Sax Tenor

Sax Baritone

Trompete B \flat I

Trompete B \flat II e III

Trompa F I

Trompa F II e III

Trombone I

Trombone II e III

Bombardino B \flat

Tuba B \flat

Timpano

Bateria

Harmonia

C/F Am7 Dm11 C C F C

SUGAR

7

A

Fl. *mf*

Cl. B♭ I *mf*

Cl. B♭ II e III *mf*

Sx. A. *mf*

Sx. T. *mf*

Sx. B. *mf*

Trpt. B♭ I

Trpt. B♭ II e III

Tp. F I

Tp. F II e III

Tbn. I *mp*

Tbn. II e III *mp*

Bdn. B♭ *mf*

Tuba B♭ *mf*

Timp.

Btr. *mf*

Harm. *mf*

C/F A m7 D m11 C

SUGAR

13

B

Fl. *mp*

Cl. B♭ I *mp*

Cl. B♭ II e III *mp*

Sx. A. *mp*

Sx. T. *mp*

Sx. B. *mf*

Trpt. B♭ I *mf*

Trpt. B♭ II e III *mf*

Tp. F I *mf*

Tp. F II e III *mf*

Tbn. I *mf*

Tbn. II e III *mf*

Bdn. B♭ *mf*

Tuba B♭

Timp.

Btr. /

Harm.

SUGAR

19

This musical score is for the piece 'SUGAR' and is marked with the number 19 in a box. The score is arranged for a large ensemble of instruments. The instruments listed on the left are: Fl. (Flute), Cl. B♭ I (Clarinet B-flat I), Cl. B♭ II e III (Clarinet B-flat II and III), Sax. A. (Saxophone Alto), Sax. T. (Saxophone Tenor), Sax. B. (Saxophone Baritone), Trpt. B♭ I (Trumpet B-flat I), Trpt. B♭ II e III (Trumpet B-flat II and III), Tp. F I (Trumpet F I), Tp. F II e III (Trumpet F II and III), Tbn. I (Trombone I), Tbn. II e III (Trombone II and III), Bdn. B♭ (Baritone B-flat), Tuba B♭ (Tuba B-flat), Timp. (Timpani), Btr. (Bass Drum), and Harm. (Harp). The score is written in a key signature of one sharp (F#) and a common time signature (C). The music is divided into six measures. The first five measures are mostly rests for the woodwinds and strings, with some activity in the brass and percussion. The sixth measure features a dynamic change to *mf* for the woodwinds and strings, and *fp* for the brass and percussion. The bass drum (Btr.) has a rhythmic pattern of eighth notes in the sixth measure. The harp (Harm.) has a rhythmic pattern of eighth notes in the sixth measure. The dynamic markings *fp* (fortissimo piano) and *mf* (mezzo-forte) are used throughout the score to indicate volume changes.

SUGAR

C

Fl.

Cl. B♭ I

Cl. B♭ II e III

Sx. A.

Sx. T.

Sx. B.

Trpt. B♭ I

Trpt. B♭ II e III

Trp. F I

Trp. F II e III

Tbn. I

Tbn. II e III

Bdn. B♭

Tuba B♭

Timp.

Btr.

Harm.

mf

mf

mp

mp

mp

mp

mf

mf

SUGAR

31

- Fl.**: Flute, starting with a melodic line in the first measure, then resting. Dynamics: *mp* (measures 3-5), *mf* (measures 6-7).
- Cl. B♭ I**: Clarinet in B-flat, playing a rhythmic pattern. Dynamics: *mp* (measures 3-5), *mf* (measures 6-7).
- Cl. B♭ II e III**: Clarinet in B-flat, playing a rhythmic pattern. Dynamics: *mp* (measures 3-5), *mf* (measures 6-7).
- Sx. A.**: Saxophone Alto, playing a rhythmic pattern. Dynamics: *mp* (measures 3-5), *mf* (measures 6-7).
- Sx. T.**: Saxophone Tenor, playing a rhythmic pattern. Dynamics: *mp* (measures 3-5), *mf* (measures 6-7).
- Sx. B.**: Saxophone Baritone, playing a rhythmic pattern.
- Trpt. B♭ I**: Trumpet in B-flat, resting.
- Trpt. B♭ II e III**: Trumpet in B-flat, resting.
- Tp. F I**: Trumpet in F, playing a melodic line with accents. Dynamics: *mf* (measures 3-7).
- Tp. F II e III**: Trumpet in F, playing a rhythmic pattern with accents. Dynamics: *mf* (measures 3-7).
- Tbn. I**: Trombone I, playing a melodic line with accents. Dynamics: *mf* (measures 3-7).
- Tbn. II e III**: Trombone II and III, playing a rhythmic pattern with accents. Dynamics: *mf* (measures 3-7).
- Bdn. B♭**: Bass Drum in B-flat, playing a rhythmic pattern with accents. Dynamics: *mf* (measures 3-7).
- Tuba B♭**: Tuba in B-flat, playing a rhythmic pattern.
- Timp.**: Timpani, resting.
- Btr.**: Bass Drum, resting.
- Harm.**: Harp, playing a rhythmic pattern.

SUGAR

37

This page of a musical score for the piece "SUGAR" (page 37) features a variety of instruments. The woodwinds include Flute (Fl.), Clarinet in Bb (Cl. Bb I), Clarinet in Bb (Cl. Bb II e III), Saxophone Alto (Sx. A.), Saxophone Tenor (Sx. T.), and Saxophone Bass (Sx. B.). The brass section consists of Trumpet in Bb (Trpt. Bb I), Trumpet in Bb (Trpt. Bb II e III), Trumpet in F (Tp. F I), Trumpet in F (Tp. F II e III), Trombone I (Tbn. I), Trombone II e III (Tbn. II e III), Baritone Bass (Bdn. Bb), and Tuba Bb. The percussion includes Timpani (Timp.) and Snare Drum (Btr.). The Harp (Harm.) is also present. The score is written in the key of D major (two sharps) and includes dynamic markings such as *mp*, *f*, and *mf*. The instrumentation changes significantly starting at measure 37, with many instruments entering with new parts. The bass line features a steady eighth-note pattern, and the strings (implied by the Harp part) provide a rhythmic accompaniment. The percussion parts include snare drum patterns and timpani rolls.

SUGAR

43

Fl. *mf*

Cl. B♭ I *mf*

Cl. B♭ II e III *mf*

Sx. A.

Sx. T.

Sx. B.

Trpt. B♭ I

Trpt. B♭ II e III

Trp. F I

Trp. F II e III

Tbn. I

Tbn. II e III

Bdn. B♭

Tuba B♭

Timp.

Btr.

Harm. Dm11 C

SUGAR

D

- Sx. B.:** Saxophone Bass part, playing a melodic line throughout.
- Tbn. I:** Trombone I part, playing a rhythmic pattern throughout.
- Tbn. II e III:** Trombone II and III part, playing a rhythmic pattern throughout.
- Bdn. B>:** Baritone in B-flat part, playing a rhythmic pattern throughout.
- Tuba B>:** Tuba in B-flat part, playing a rhythmic pattern throughout.
- Timp.:** Timpani part, which is silent throughout the score.
- Btr.:** Bass Drum part, playing a rhythmic pattern throughout.
- Harm.:** Harp part, playing a rhythmic pattern throughout.

SUGAR

55

E

Musical score for the piece "SUGAR", page 55, rehearsal mark E. The score is for a large ensemble and includes the following parts:

- Fl. (Flute)
- Cl. B♭ I (Clarinet in B-flat I)
- Cl. B♭ II e III (Clarinet in B-flat II and III)
- Sx. A. (Saxophone Alto)
- Sx. T. (Saxophone Tenor)
- Sx. B. (Saxophone Baritone)
- Trpt. B♭ I (Trumpet in B-flat I)
- Trpt. B♭ II e III (Trumpet in B-flat II and III)
- Tp. F I (Trumpet in F I)
- Tp. F II e III (Trumpet in F II and III)
- Tbn. I (Trombone I)
- Tbn. II e III (Trombone II and III)
- Bdn. B♭ (Baritone in B-flat)
- Tuba B♭ (Tuba in B-flat)
- Timp. (Timpani)
- Btr. (Drum)
- Harm. (Harp)

SUGAR

61

F

Instruments listed on the left side of the score:

- Fl.
- Cl. B♭ I
- Cl. B♭ II e III
- Sx. A.
- Sx. T.
- Sx. B.
- Trpt. B♭ I
- Trpt. B♭ II e III
- Tp. F I
- Tp. F II e III
- Tbn. I
- Tbn. II e III
- Bdn. B♭
- Tuba B♭
- Timp.
- Btr.
- Harm.

SUGAR

67

This musical score is for the piece "SUGAR" and is page 12 of the score. It features a variety of instruments including Flute (Fl.), Clarinet in B-flat I (Cl. B♭ I), Clarinet in B-flat II and III (Cl. B♭ II e III), Saxophone Alto (Sx. A.), Saxophone Tenor (Sx. T.), Saxophone Baritone (Sx. B.), Trumpet in B-flat I (Trpt. B♭ I), Trumpet in B-flat II and III (Trpt. B♭ II e III), Trumpet in F I (Tp. F I), Trumpet in F II and III (Tp. F II e III), Trombone I (Tbn. I), Trombone II and III (Tbn. II e III), Baritone (Bdn. B♭), Tuba B-flat (Tuba B♭), Timpani (Timp.), Bass Drum (Btr.), and Harp (Harm.). The score is written in a key signature of one sharp (F#) and a common time signature (C). The music is arranged in a multi-staff format, with each instrument having its own staff. The score includes various musical notations such as notes, rests, slurs, and dynamic markings like *mp* (mezzo-piano). The Harp part is indicated by an 'x' symbol above the notes. The page number 67 is in a box at the top left, and the title 'SUGAR' is centered at the top. The page number 12 is at the bottom center.

SUGAR

G

Fl.

Cl. B♭ I

Cl. B♭ II e III

Sx. A.

Sx. T.

Sx. B.

Trpt. B♭ I

Trpt. B♭ II e III

Tp. F I
f solo

Tp. F II e III
p

Tbn. I
p

Tbn. II e III
p

Bdn. B♭
p

Tuba B♭
mp

Timp.

Btr.

Harm.
mp

C/F Am7 Dm11 C C/F Am7

SUGAR

79

H

Fl. *mf*

Cl. B♭ I *mf*

Cl. B♭ II e III *mf*

Sx. A. *mf*

Sx. T. *mf*

Sx. B. *mf*

Trpt. B♭ I *mf*

Trpt. B♭ II e III *mf*

Tp. F I *mf*

Tp. F II e III *mf*

Tbn. I *mp*

Tbn. II e III *mp*

Bdn. B♭ *mf*

Tuba B♭ *mf*

Timp. *p* *mf*

Btr.

Harm. *mf*

Dm11 C

SUGAR

85

This musical score is for the piece 'SUGAR' and is page 15 of the score. It features a variety of instruments including Flute (Fl.), Clarinet in B-flat I (Cl. B♭ I), Clarinet in B-flat II and III (Cl. B♭ II e III), Saxophone Alto (Sx. A.), Saxophone Tenor (Sx. T.), Saxophone Bass (Sx. B.), Trumpet in B-flat I (Trpt. B♭ I), Trumpet in B-flat II and III (Trpt. B♭ II e III), Trumpet in F I (Tp. F I), Trumpet in F II and III (Tp. F II e III), Trombone I (Tbn. I), Trombone II and III (Tbn. II e III), Bassoon in B-flat (Bdn. B♭), Tuba in B-flat (Tuba B♭), Timpani (Timp.), Snare Drum (Btr.), and Harp (Harm.). The score is written in a key signature of one sharp (F#) and a common time signature (C). The flute part has a melodic line with grace notes and slurs. The woodwinds and saxophones provide harmonic support with various rhythmic patterns. The brass section includes a prominent trumpet line with a *mf* dynamic marking and a tuba line. The percussion section includes a snare drum part with a rhythmic pattern and a harp part with a steady accompaniment.

SUGAR

90

This musical score is for the piece "SUGAR" and is marked with the number 90 in a box. The score is arranged for a large ensemble of instruments. The instruments listed on the left side of the page are: Fl. (Flute), Cl. B♭ I (Clarinet in B-flat), Cl. B♭ II e III (Clarinet in B-flat), Sx. A. (Saxophone Alto), Sx. T. (Saxophone Tenor), Sx. B. (Saxophone Baritone), Trpt. B♭ I (Trumpet in B-flat), Trpt. B♭ II e III (Trumpet in B-flat), Tp. F I (Trumpet in F), Tp. F II e III (Trumpet in F), Tbn. I (Trombone), Tbn. II e III (Trombone), Bdn. B♭ (Baritone in B-flat), Tuba B♭ (Tuba), Timp. (Timpani), Btr. (Bass Drum), and Harm. (Harp). The score is written in a key signature of one sharp (F#) and a common time signature (C). The music is divided into five measures. The Flute, Clarinets, Saxophones, and Basses (Bdn. B♭ and Tuba B♭) have active parts throughout the piece. The Trumpets and Trombones have parts that are mostly rests, with some notes in the later measures. The Percussion (Btr.) and Harp (Harm.) parts are also shown, with the Bass Drum having a rhythmic pattern of slashes and the Harp having a simple accompaniment.

SUGAR

95

This musical score is for the piece "SUGAR" and is marked with the number 95 in a box. The score is arranged for a large ensemble of instruments. The instruments listed on the left side of the page are: Fl. (Flute), Cl. B♭ I (Clarinet in B-flat), Cl. B♭ II e III (Clarinet in B-flat II and III), Sx. A. (Saxophone Alto), Sx. T. (Saxophone Tenor), Sx. B. (Saxophone Baritone), Trpt. B♭ I (Trumpet in B-flat), Trpt. B♭ II e III (Trumpet in B-flat II and III), Tp. F I (Trumpet in F), Tp. F II e III (Trumpet in F II and III), Tbn. I (Trombone I), Tbn. II e III (Trombone II and III), Bdn. B♭ (Baritone in B-flat), Tuba B♭ (Tuba in B-flat), Timp. (Timpani), Btr. (Bass Drum), and Harm. (Harp). The score is written in a key signature of one sharp (F#) and a common time signature (C). The music is divided into four measures. The first measure shows the initial entry of the instruments. The second measure is marked with a forte (*f*) dynamic. The third and fourth measures continue the musical development, with some instruments playing sustained notes or chords. The bass drum (Btr.) part features a rhythmic pattern of eighth notes in the second measure, followed by rests in the subsequent measures. The harp (Harm.) part provides a harmonic accompaniment throughout the piece.

SUGAR

para Banda de Música

Adam Levine, Henry Walter, Joshua Coleman, Lukasz Gottwald, Jacob Kasher e Mike Posner

Arr.: CASTRO, J. W. S.

Pop ♩ = 120

SUGAR

para Banda de Música

Adam Levine, Henry Walter, Joshua Coleman, Lukasz Gottwald, Jacob Kasher e Mike Posner
Arr.: CASTRO, J. W. S.

Pop $\text{♩} = 120$

4

A

B

C

D

SUGAR

50

fp *mf*

55

fp *mf*

E

60

F

mp

70

mf

G

7

H

86

91

96

f

SUGAR

para Banda de Música

Pop ♩ = 120

4

f

A

8

mf

B

13

mp

18

C

23

mf

28

33

mp

mf

38

f

D

43

mf

mf

3

SUGAR

50

fp **E** *mf*

55

fp *mf*

60

F

mp

G

70

mf

H

86

91

95

SUGAR

para Banda de Música

Adam Levine, Henry Walter, Joshua Coleman, Lukasz Gottwald, Jacob Kasher e

Mike Posner

Arr.: CASTRO, J. W. S.

Pop ♩ = 120

4

f

A

8

mf

B

13

mp

18

C

23

mf

28

33

mp

mf

38

f

mf

43

SUGAR

D

48 *mf* *fp*

E

53 *mf* *fp* *mf*

58

F

63 *mp*

68

G

72 *mf*

H

83

87

91

96

SUGAR

para Banda de Música

Adam Levine, Henry Walter, Joshua Coleman, Lukasz Gottwald, Jacob Kasher e Mike Posner

Arr.: CASTRO, J. W. S.

Pop ♩ = 120

SUGAR

para Banda de Música

Adam Levine, Henry Walter, Joshua Coleman, Lukasz Gottwald, Jacob Kasher e Mike Posner

Arr.: CASTRO, J. W. S.

Pop ♩ = 120

mp

A

f

mf

B

mf

C

f

mf

D

SUGAR

50

55

E

60

F

70

G

7

H

86

91

95

f

SUGAR

para Banda de Música

Adam Levine, Henry Walter, Joshua
Coleman, Lukasz Gottwald, Jacob
Kasher e Mike Posner
Arr.: CASTRO, J. W. S.

Pop ♩ = 120

SUGAR

para Banda de Música

Adam Levine, Henry Walter, Joshua Coleman, Lukasz Gottwald, Jacob

Kasher e Mike Posner

Arr.: CASTRO, J. W. S.

Pop $\text{♩} = 120$

SUGAR

para Banda de Música

Adam Levine, Henry Walter, Joshua Coleman,
Lukasz Gottwald, Jacob Kasher e Mike
Arr.: CASTRO, J. W. S.

Pop ♩ = 120

A

B

C

D

SUGAR

E

53

mf *fp* *mp*

58

mf

F

mp

G

71

mp *f*

H

77

mf

83

mf

89

mf

94

f

SUGAR

para Banda de Música

Adam Levine, Henry Walter, Joshua Coleman,
Lukasz Gottwald, Jacob Kasher e Mike
Arr.: CASTRO, J. W. S.

Pop ♩ = 120

mp f

A

8

B

mf

fp mf fp

C

mp

mf

mp f mf

mf

D

mf fp

SUGAR

E

53

mf *fp* *mp*

58

mf

F

mp

G

H

70

p *mf*

83

mf

89

mf

94

f

SUGAR

para Banda de Música

Adam Levine, Henry Walter, Joshua
Coleman, Lukasz Gottwald, Jacob
Kasher e Mike Posner
Arr.: CASTRO, J. W. S.

Pop $\text{♩} = 120$

SUGAR

para Banda de Música

Adam Levine, Henry Walter, Joshua Coleman,
Lukasz Gottwald, Jacob Kasher e Mike
Arr.: CASTRO, J. W. S.

Pop ♩ = 120

mp *f*

A

mp

B

16 *mf*

C

22 *fp* *mp*

28 *mf*

34 *mp* *f*

40 *mp*

D

47 *mf*

SUGAR

53

fp *mp*

E

59

mf

F

mp

70

p

G

78

mp

H

86

mf

90

f

95

f

SUGAR

para Banda de Música

Adam Levine, Henry Walter, Joshua Coleman,
Lukasz Gottwald, Jacob Kasher e Mike
Arr.: CASTRO, J. W. S.

Pop $\text{♩} = 120$

SUGAR

52

fp *mp*

58

64

mf

69

mp *p*

80

mf

86

90

94

f

Pop ♩ = 120

A

B

C

D

SUGAR

E

52

58

F

63

G

68

74

H

86

90

95

SUGAR

para Banda de Música

Adam Levine, Henry Walter, Joshua Coleman, Lukasz Gottwald, Jacob Kasher e Mike Posner

Arr.: CASTRO, J. W. S.

Pop $\text{♩} = 120$

SUGAR

E

56

F

62

G

68

74

H

86

90

95

Pop ♩ = 120

SUGAR

para Banda de Música

Adam Levine, Henry Walter, Joshua Coleman, Lukasz Gottwald, Jacob Kasher e Mike Posner
Arr.: CASTRO, J. W. S.

Pop ♩ = 120

3

A

B

21

27

32

37

43

D

SUGAR

para Banda de Música

Adam Levine, Henry Walter, Joshua Coleman,
Lukasz Gottwald, Jacob Kasher e Mike
Arr.: CASTRO, J. W. S.

Pop ♩ = 120

C/F Am7 Dm11 C C F C

mp *f*

7 C/F Am7 Dm11 C

A

mf

14 **B**

20 **C**

26

32

38 C C/F Am7 Dm11

f *mf*

44 C **D**

SUGAR

50

E

56

F

62

G

C/F

68

mp

Am7

Dm11

C

C/F

Am7

Dm11

C

74

H

mf

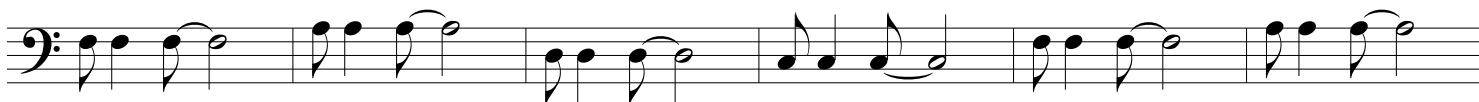

87

93

f

