

CANTEIROS

Raimundo Fagner
Arranjo: Sergio Rouver

$\text{♩} = 75$

Flautim *mf*

Flute *mf*

Clarinet in B \flat 1 *mf*

Clarinet in B \flat 2 *mf*

Clarinet in B \flat 3 *mf*

Alto Sax 1 *mf*

Alto Sax 2 *mf*

Tenor Sax 1 *mf*

Tenor Sax 2 *mf*

Baritone Saxophone *mf*

Horn in F 1 *mf*

Horn in F 2 *mf*

Horn in F 3 *mf*

Trumpet in B \flat 1 *mf*

Trumpet in B \flat 2 *mf*

Trumpet in B \flat 3 *mf*

Trombone 1 *mf*

Trombone 2 *mf*

Trombone 3 *mf*

Euphonium B \flat *mf*

Tuba in B \flat *mf*

Drum Set *mf* *efeitos*

$\text{♩} = 75$

Electric Bass *mf*

C F/C C F/C C G Am G C

8

Flt.

Fl.

Cl.

Cl.

Cl.

Alto Sax.

Alto Sax.

Ten. Sax.

Ten. Sax.

Bari. Sax.

Hn.

Hn.

Hn.

Tpt.

Tpt.

Tpt.

Tbn.

Tbn.

Tbn.

Euph.

Sousa.

Dr.

E. Bass

F C G F E7 Am

Flt.

Fl.

Cl.

Cl.

Cl.

Alto Sax.

Alto Sax.

Ten. Sax.

Ten. Sax.

Bari. Sax.

Hn.

Hn.

Hn.

Tpt.

Tpt.

Tpt.

Tbn.

Tbn.

Tbn.

Euph.

Sousa.

Dr.

E. Bass

C G Am G C F

Flt.

Fl.

Cl.

Cl.

Cl.

Alto Sax.

Alto Sax.

Ten. Sax.

Ten. Sax.

Bari. Sax.

Hn.

Hn.

Hn.

Tpt.

Tpt.

Tpt.

Tbn.

Tbn.

Tbn.

Euph.

Sousa.

Dr.

E. Bass

C G F E7 Am C7 Fm Eb D Bb

8

Flt.

Fl.

Cl.

Cl.

Cl.

Alto Sax.

Alto Sax.

Ten. Sax.

Ten. Sax.

Bari. Sax.

Hn.

Hn.

Hn.

Tpt.

Tpt.

Tpt.

Tbn.

Tbn.

Tbn.

Euph.

Sousa.

Dr.

E. Bass

12

E \flat Fm G7 Cm C7 Fm E \flat D B \flat E \flat

Flt. Fl. Cl. Cl. Alto Sax. Alto Sax. Ten. Sax. Ten. Sax. Bari. Sax. Hn. Hn. Hn. Tpt. Tpt. Tpt. Tbn. Tbn. Tbn. Euph. Sousa. Dr. E. Bass

16

Fm G7 Cm Bb A Ab Cm Bb A Ab

33

Flt.

Fl.

Cl.

Cl.

Cl.

Alto Sax.

Alto Sax.

Ten. Sax.

Ten. Sax.

Bari. Sax.

Hn.

Hn.

Hn.

Tpt.

Tpt.

Tpt.

Tbn.

Tbn.

Tbn.

Euph.

Sousa.

Dr.

E. Bass

Cm C7 Fm Eb D Bb Eb Fm G7 Cm C7

7

Flt.

Fl.

Cl.

Cl.

Cl.

Alto Sax.

Alto Sax.

Ten. Sax.

Ten. Sax.

Bari. Sax.

Hn.

Hn.

Hn.

Tpt.

Tpt.

Tpt.

Tbn.

Tbn.

Tbn.

Euph.

Sousa.

Dr.

E. Bass

Fm Eb D Bb Eb Fm G7 Cm Bb A Ab

Flt. Fl. Cl. Cl. Cl. Alto Sax. Alto Sax. Ten. Sax. Ten. Sax. Bari. Sax. Hn. Hn. Hn. Tpt. Tpt. Tpt. Tbn. Tbn. Tbn. Euph. Sousa. Dr. E. Bass

12

Cm Bb A Ab Cm Bb A Ab

Flt.

Fl.

Cl.

Cl.

Cl.

Alto Sax.

Alto Sax.

Ten. Sax.

Ten. Sax.

Bari. Sax.

Hn.

Hn.

Hn.

Tpt.

Tpt.

Tpt.

Tbn.

Tbn.

Tbn.

Euph.

Sousa.

Dr.

E. Bass

Cm

Bb

A

Ab

rall.

49

Flt.

Fl.

Cl.

Cl.

Cl.

Alto Sax.

Alto Sax.

Ten. Sax.

Ten. Sax.

Bari. Sax.

Hn.

Hn.

Hn.

Tpt.

Tpt.

Tpt.

Tbn.

Tbn.

Tbn.

Euph.

Sousa.

Dr.

E. Bass

16

Cm Bb A Ab Cm Bb Cm9b7

rall.

CANTEIROS

Flautim

Raimundo Fagner
Arranjo: Sergio Rouver

♩=75

mf

5

11

17

21

25

29

34

39

44

48

rall. trill

CANTEIROS

Raimundo Fagner
Arranjo: Sergio Rouver

Flute

$\text{♩} = 75$

mf

5

10

14

19

22

27

32

36

40

44

48

rall. - - - - -

trill

CANTEIROS

Clarinet in B \flat 1

Raimundo Fagner
Arranjo: Sergio Rouver

$\text{♩} = 75$

1 *mf*

5

11

17

21

25

29

34

39

44

48 *rall.*

CANTEIROS

Clarinet in B \flat 2

Raimundo Fagner
Arranjo: Sergio Rouver

$\text{♩} = 75$

mf

5

10

14

19

22

27

32

36

40

44

48 *rall.*

CANTEIROS

Clarinet in B \flat 3

Raimundo Fagner
Arranjo: Sergio Rouver

$\text{♩} = 75$

mf

rall.

CANTEIROS

Alto Sax 1

Raimundo Fagner
Arranjo: Sergio Rouver

♩=75

1 *mf*

5

10

14

19

22

28

33

38

44

48 *rall.*

CANTEIROS

Alto Sax 2

Raimundo Fagner
Arranjo: Sergio Rouver

♩=75

1 *mf*

5

10

14

19

22

28

33

38

44

48 *rall.*

CANTEIROS

Tenor Sax 1

Raimundo Fagner
Arranjo: Sergio Rouver

♩=75

5

mf

10

14

20

25

29

34

39

44

48

54

CANTEIROS

Tenor Sax 2

Raimundo Fagner
Arranjo: Sergio Rouver

♩=75

5

mf

9

14

20

25

29

34

39

44

48

54

rall.

CANTEIROS

Baritone Saxophone

Raimundo Fagner
Arranjo: Sergio Rouver

♩=75

mf

8

CANTEIROS

Horn in F 1

Raimundo Fagner
Arranjo: Sergio Rouver

♩=75

mf

>

>

>

>

>

>

>

>

rall.

>

CANTEIROS

Horn in F 2

Raimundo Fagner
Arranjo: Sergio Rouver

♩=75

5

mf

9

14

18

22

28

33

39

44

48

54

58

rall.

CANTEIROS

Horn in F 3

Raimundo Fagner
Arranjo: Sergio Rouver

♩=75

5

mf

9

14

18

22

28

33

39

44

48

rall.

CANTEIROS

Trumpet in B \flat 1

Raimundo Fagner
Arranjo: Sergio Rouver

$\text{♩} = 75$

5

12

20

25

29

33

37

41

45

48

rall.

CANTEIROS

Trumpet in B \flat 2

Raimundo Fagner
Arranjo: Sergio Rouver

$\text{♩} = 75$

mf

3

4

rall. 2

CANTEIROS

Trumpet in B \flat 3

Raimundo Fagner
Arranjo: Sergio Rouver

$\text{♩} = 75$

mf

5 3

12 4

48 2 rall.

CANTEIROS

Trombone 2

Raimundo Fagner
Arranjo: Sergio Rouver

♩=75

5

mf

11

17

22

27

32

37

41

45

49

55

CANTEIROS

Trombone 3

Raimundo Fagner
Arranjo: Sergio Rouver

♩=75

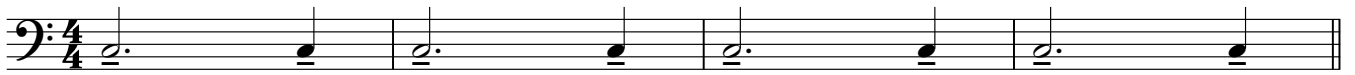

mf

rall.

CANTEIROS

Tuba in B \flat

Raimundo Fagner
Arranjo: Sergio Rouver

$\text{♩} = 75$

8

mf

8

14

14

18

18

22

22

28

28

34

34

39

39

45

45

49

49

rall.

49

CANTEIROS

Drum Set

Raimundo Fagner
Arranjo: Sergio Rouver

$\text{♩} = 75$ **efeitos**

mf

7

14

22

29

34

41

48

rall.

CANTEIROS

Electric Bass

Raimundo Fagner
Arranjo: Sergio Rouver

$\text{♩} = 75$

C F/C C F/C C G Am G C

mf

8 F C G F E7 Am

14 C G Am G C F

18 C G F E7 Am C7

22 Fm Eb D Bb Eb Fm G7 Cm C7 Fm Eb D Bb Eb

28 Fm G7 Cm Bb A Ab Cm Bb A Ab Cm C7

34 Fm Eb D Bb Eb Fm G7 Cm C7 Fm Eb D Bb

39 Eb Fm G7 Cm Bb A Ab Cm Bb A Ab

45 Cm Bb A Ab Cm Bb A Ab

49 Cm Bb A Ab rall. Cm Bb Cm9b7

rall.