

ESPANHOLA

Cantor

Renato Vargas
Arranjo: Sergio Rouver

♩=110

- Flauta**: Treble clef, 3/4 time, *mp*. Part 1.
- Clarinete em Sib 1**: Treble clef, 3/4 time, *mp*. Part 1.
- Clarinete em Sib 2**: Treble clef, 3/4 time, *mp*. Part 1.
- Clarinete em Sib 3**: Treble clef, 3/4 time, *mp*. Part 1.
- Sax alto Eb**: Treble clef, 3/4 time, *mp*. Part 1.
- Sax tenor Bb**: Treble clef, 3/4 time, *mp*. Part 1.
- Saxofone baritono**: Treble clef, 3/4 time, *mp*. Part 1.
- Trompa em Fá**: Treble clef, 3/4 time, *mp*. Part 1.
- Bombardino**: Bass clef, 3/4 time, *mp*. Part 1.
- Trompete em Sib 1**: Treble clef, 3/4 time, *mp*. Part 1.
- Trompete em Sib 2**: Treble clef, 3/4 time, *mp*. Part 1.
- Trompete em Sib 3**: Treble clef, 3/4 time, *mp*. Part 1.
- Trombone 1**: Bass clef, 3/4 time, *mp*. Part 1.
- Trombone 2**: Bass clef, 3/4 time, *mp*. Part 1.
- Trombone 3**: Bass clef, 3/4 time, *mp*. Part 1.
- Baixo em Sib**: Bass clef, 3/4 time, *mp*. Part 1.
- Base**: Treble clef, 3/4 time, *mp*. Part 1. Includes chord symbols: CM7, D/C, Bm, Em, Am7, D, C/G.

Chord progression for the Bass line:
CM7 D/C Bm Em Am7 D C/G

Por Tantas Vezes

2

8

Fl.
Cl.
Cl.
Cl.
Sax. al.
Sax. ten.
Sax. bar.

Tr.
Bomb.
Tppe.
Tppe.
Tppe.
Trne.
Trne.
Trne.
Baixo

Dr.
Gtr.

G Am G/B CM7 D/C Bm Em Am7 D C/G

16

Fl.

Cl.

Cl.

Cl.

Sax. al.

Sax. ten.

Sax. bar.

Tr.

Bomb.

Tpte.

Tpte.

Tpte.

Trne.

Trne.

Trne.

Baixo

Dr.

Gtr.

G Am G/B CM7 D/C Bm Em Am7 D C/G

Te Amo Espanhola

This musical score is for the piece "Te Amo Espanhola". It is arranged for a large ensemble of instruments. The score is divided into two systems. The first system includes Flute (Fl.), three Clarinets (Cl.), Alto Saxophone (Sax. al.), Tenor Saxophone (Sax. ten.), Baritone Saxophone (Sax. bar.), Trumpet (Tr.), Bombardone (Bomb.), three Trumpets (Tpte.), three Trombones (Trne.), and Bass (Baixo). The second system includes Drums (Dr.) and Guitar (Gtr.). The guitar part includes a chord progression: G, Am, G/B, CM7, D/C, Bm, Em, Am7, and D/F#. The music is written in a key with three sharps (F#, C#, G#) and a 4/4 time signature. The score features complex rhythmic patterns, including sixteenth and thirty-second notes, and various articulations like slurs and accents. The bass line is particularly active, with a mix of eighth and sixteenth notes. The woodwinds and brass parts provide harmonic support and melodic lines, often playing in unison or with slight variations. The drums provide a steady, rhythmic accompaniment.

Sempre Assim

31

1. 2. 5

Fl.

Cl.

Cl.

Cl.

Sax. al.

Sax. ten.

Sax. bar.

Tr.

Bomb.

Tpte.

Tpte.

Tpte.

Trne.

Trne.

Trne.

Baixo

Dr.

Gtr.

C/G

1. G Am G/B 2. G G Am Bm CM7

Fl.

Cl.

Cl.

Cl.

Sax. al.

Sax. ten.

Sax. bar.

Tr.

Bomb.

Tp.te.

Tp.te.

Tp.te.

Trne.

Trne.

Trne.

Baixo

Dr.

Gtr.

Bm7 CM7 Bm7 CM7 Bm7 Am7 Dsus G

Fl.

Cl.

Cl.

Cl.

Sax. al.

Sax. ten.

Sax. bar.

Tr.

Bomb.

Tpte.

Tpte.

Tpte.

Trne.

Trne.

Trne.

Baixo

Dr.

Gtr.

Am Bm CM7 Bm7 CM7 Bm7 CM7 Bm7

Te Amo Espanhola

8

54

This musical score is for the piece "Te Amo Espanhola". It is arranged for a large ensemble. The instruments included are:

- Flute (Fl.)
- Clarinet (Cl.) - three parts
- Saxophone (Sax.) - Alto (al.), Tenor (ten.), and Baritone (bar.)
- Trumpet (Tr.)
- Bombardone (Bomb.)
- Trumpet (Tpte.) - three parts
- Trumpet (Trne.) - three parts
- Bass (Baixo)
- Drum (Dr.)
- Guitar (Gtr.)

INTRO

This musical score is for a jazz ensemble, divided into two systems. The first system contains parts for Flute (Fl.), three Clarinets (Cl.), Alto Saxophone (Sax. al.), Tenor Saxophone (Sax. ten.), Baritone Saxophone (Sax. bar.), Trumpet (Tr.), Bombardone (Bomb.), three Trumpets (Tpte.), three Trombones (Trne.), and Bass (Baixo). The second system contains parts for Drums (Dr.) and Guitar (Gtr.). The score is written in 4/4 time with a key signature of one sharp (F#). The guitar part includes chord diagrams: D/F# C/G G Am G/B in the first system, and CM7 D/C Bm in the second system. The saxophone and woodwind parts feature complex melodic lines with many sixteenth and thirty-second notes, while the brass and bass parts provide harmonic support with block chords and rhythmic patterns. The drums play a steady eighth-note pattern.

Fl.

Cl.

Cl.

Cl.

Sax. al.

Sax. ten.

Sax. bar.

Tr.

Bomb.

Tpte.

Tpte.

Tpte.

Trne.

Trne.

Trne.

Baixo

Dr.

Gtr.

Em Am7 D/F# C/G G Am G/B CM7

Fl.

Cl.

Cl.

Cl.

Sax. al.

Sax. ten.

Sax. bar.

Tr.

Bomb.

Tp. 1.

Tp. 2.

Tp. 3.

Tr. 1.

Tr. 2.

Tr. 3.

Baixo

Dr.

Gtr.

D/C Bm Em Am7 D/F# rit. C/G G

ESPAÑHOLA

Cantor

Renato Vargas

Flauta

Arranjo: Sergio Rouver

♩=110

mp

Por Tantas Vezes

6

12

19

Te Amo Espanhola

25

29

Sempre Assim

32

38

42

2

Nunca Mais

Flauta

45

Te Amo Espanhola

51

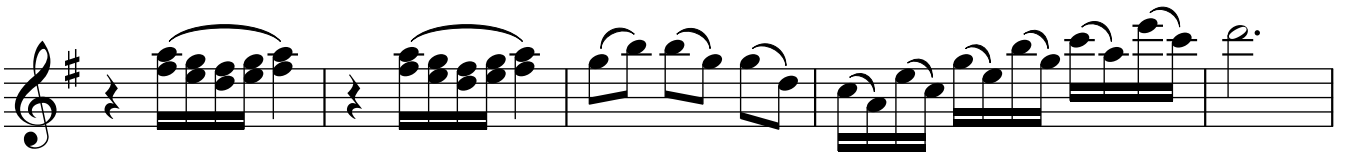

INTRO

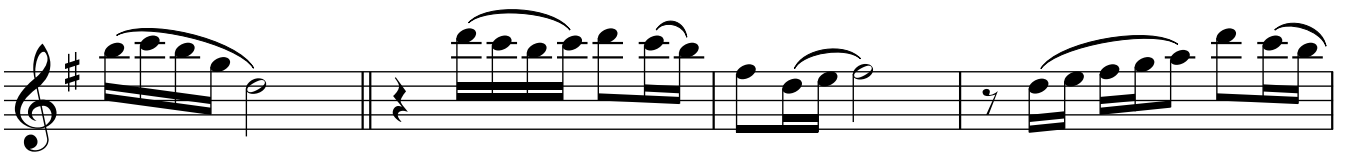
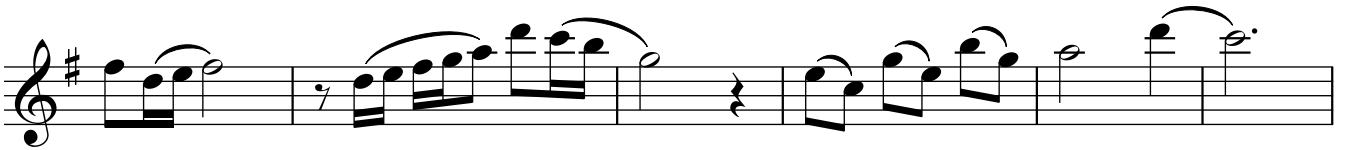
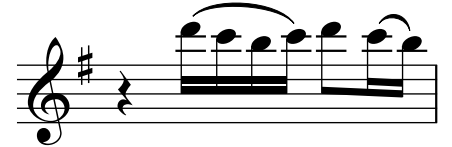
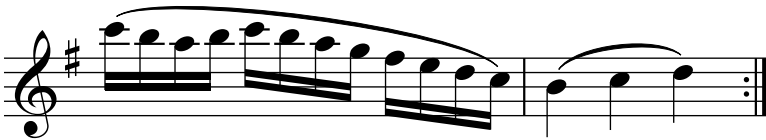

Te Amo

rit.

ESPAÑHOLA

Clarinete em Sib 1

Cantor

Renato Vargas
Arranjo: Sergio Rouver

♩=110
mp

6

Por Tantas Vezes

12

18

24

Te Amo Espanhola

28

32

Sempre Assim

38

44

Nunca Mais

Clarinete em Sib 1

50

Te Amo Espanhola

INTRO

Te Amo

rit. - - - -

ESPANHOLA

Cantor

Clarinete em Sib 2

Renato Vargas

Arranjo: Sergio Rouver

♩=110

mp

6

Por Tantas Vezes

12

19

Te Amo Espanhola

25

29

Sempre Assim

32

1. 2.

38

Nunca Mais

44

Clarinete em Sib 2

50

Te Amo Espanhola

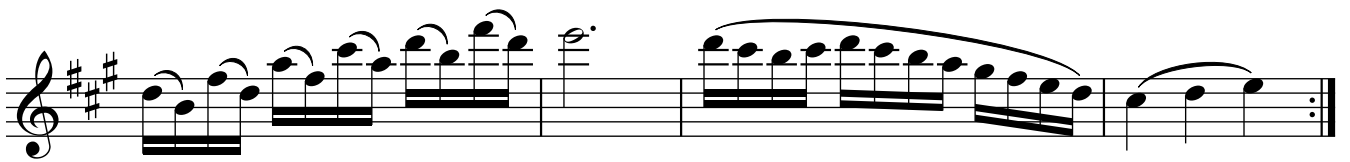
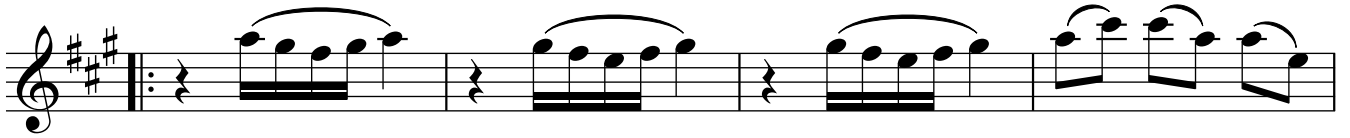

INTRO

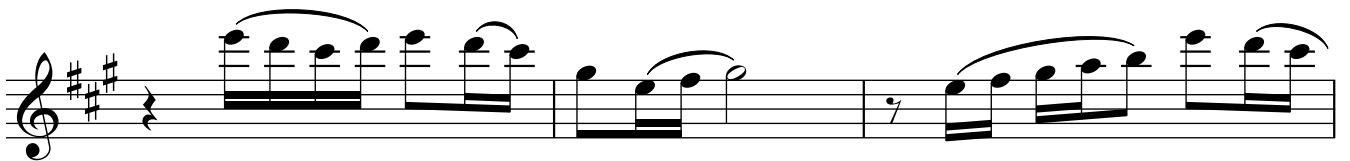
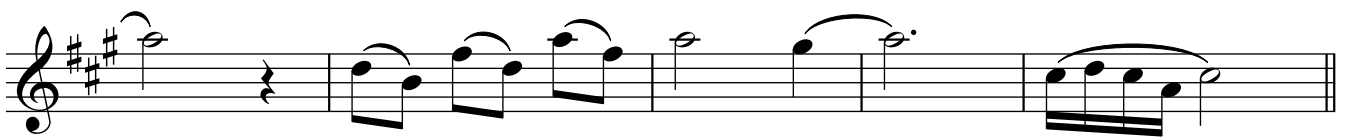

Te Amo

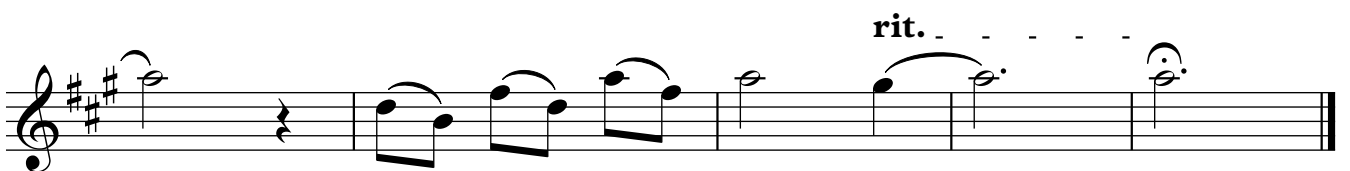

ESPAÑHOLA

Cantor

Clarinete em Sib 3

Renato Vargas
Arranjo: Sergio Rouver

♩=110

mp

6

Por Tantas Vezes

12

19

25

Te Amo Espanhola

29

32

Sempre Assim

38

44

Nunca Mais

50

Te Amo Espanhola

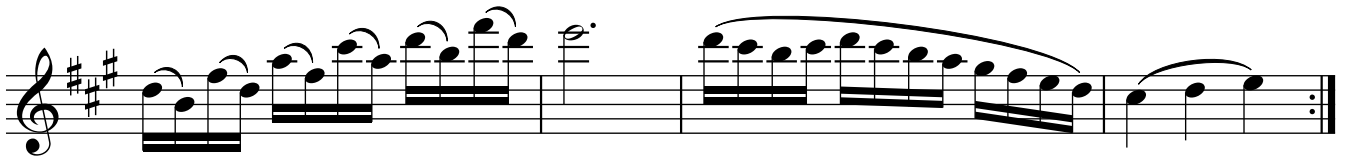
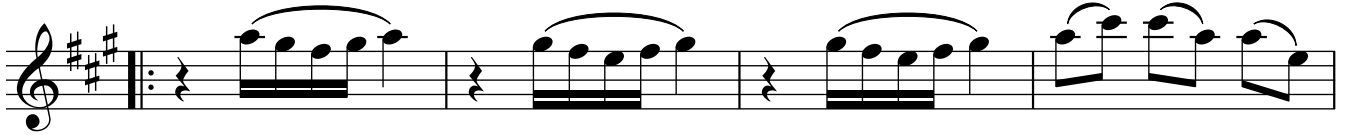

INTRO

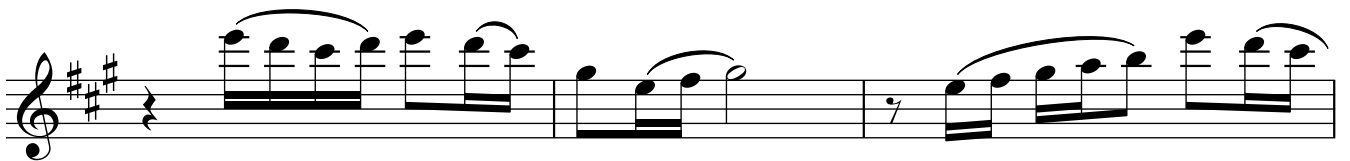
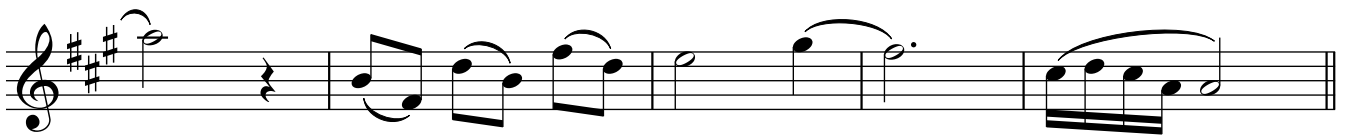
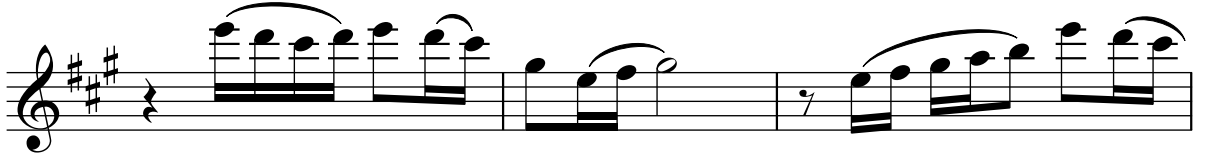

Te Amo

ESPANHOLA

Cantor

Sax alto Eb

Renato Vargas
Arranjo: Sergio Rouver

♩=110

mp

9 Por Tantas Vezes

17

25 Te Amo Espanhola

32 Sempre Assim

41 Nunca Mais

49 Te Amo Espanhola

INTRO

Te Amo
rit.

ESPAÑHOLA

Cantor

Sax tenor Bb

Renato Vargas
Arranjo: Sergio Rouver

♩=110

mp

9 Por Tantas Vezes

17

25 Te Amo Espanhola

32 1. 2. Sempre Assim

42 Nunca Mais

51 Te Amo Espanhola

INTRO

Te Amo
rit.

ESPAÑHOLA

Cantor

Renato Vargas

Arranjo: Sergio Rouver

Saxofone barítono

♩=110 Por Tantas Vezes

mp

10

18

25 Te Amo Espanhola

32 1. 2. Sempre Assim

38

45 Nunca Mais

54 Te Amo Espanhola

INTRO

rit. Te Amo

ESPAÑHOLA

Cantor

Trompa em Fá

Renato Vargas

Arranjo: Sergio Rouver

♩=110

mp

9 Por Tantas Vezes

17

25 Te Amo Espanhola

32 Sempre Assim

38

45 Nunca Mais

53 Te Amo Espanhola

INTRO

rit. Te Amo

ESPAÑHOLA

Cantor

Bombardino

Renato Vargas
Arranjo: Sergio Rouver

♩=110

mp
9 Por Tantas Vezes

20 Te Amo Espanhola

27

32 1. Sempre Assim 2.

41 Nunca Mais

50 Te Amo Espanhola

INTRO

Te Amo
rit.

ESPAÑHOLA

Cantor

Trompete em Sib 1

Renato Vargas
Arranjo: Sergio Rouver

♩=110

mp

7

Por Tantas Vezes

6 5

24

Te Amo Espanhola

30

1. 2.

Sempre Assim

9

45

Nunca Mais

Te Amo Espanhola

INTRO

Te Amo

rit.

ESPAÑHOLA

Cantor

Trompete em Sib 2

Renato Vargas
Arranjo: Sergio Rouver

♩=110

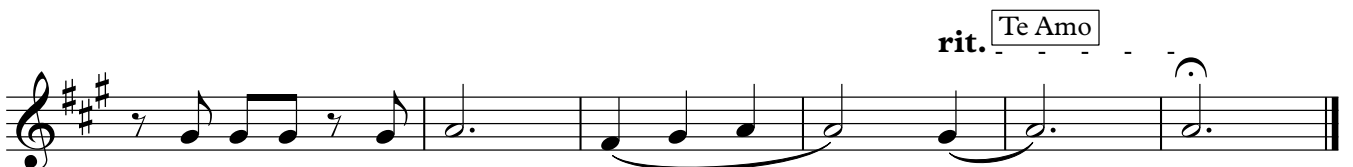
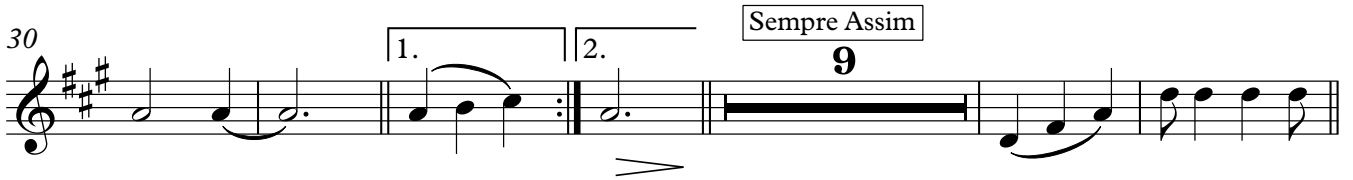
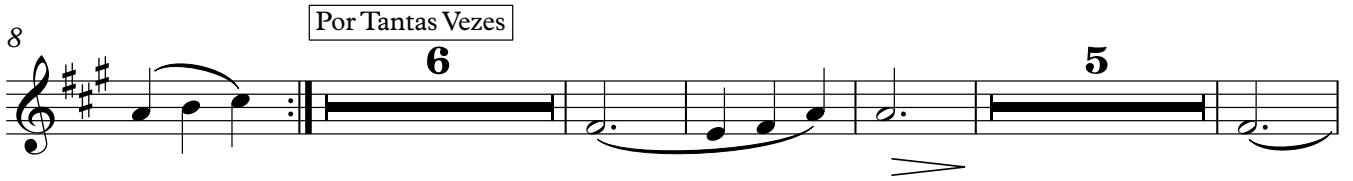

ESPAÑHOLA

Trompete em Sib 3

Cantor

Renato Vargas
Arranjo: Sergio Rouver

♩=110

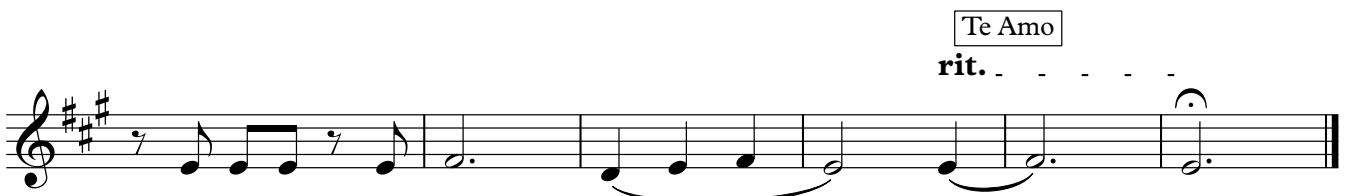
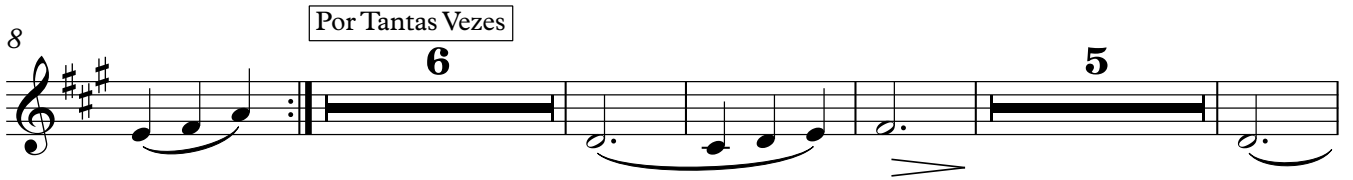

ESPANHOLA

Cantor

Renato Vargas

Arranjo: Sergio Rouver

Trombone 1

♩=110

Por Tantas Vezes

12

Te Amo Espanhola

23

Sempre Assim

32

38

Nunca Mais

45

Te Amo Espanhola

54

INTRO

Te Amo

rit.

ESPANHOLA

Cantor

Renato Vargas

Arranjo: Sergio Rouver

Trombone 2

♩=110

Por Tantas Vezes

12

23

Te Amo Espanhola

32

Sempre Assim

38

45

Nunca Mais

54

Te Amo Espanhola

INTRO

Te Amo

rit.

ESPANHOLA

Cantor

Renato Vargas

Arranjo: Sergio Rouver

Trombone 3

♩=110

Por Tantas Vezes

12

Te Amo Espanhola

23

Sempre Assim

32

38

Nunca Mais

45

Te Amo Espanhola

53

INTRO

Te Amo

rit.

ESPAÑHOLA

Cantor

Renato Vargas

Arranjo: Sergio Rouver

Baixo em Sib

♩=110

mp
Por Tantas Vezes

17

Te Amo Espanhola

32

1. Sempre Assim

2.

38

Nunca Mais

Te Amo Espanhola

INTRO

Te Amo

rit.

ESPANHOLA

Cantor

Drum Set

Renato Vargas
Arranjo: Sergio Rouver

♩=110

mp

Por Tantas Vezes

6

11

16

21

Te Amo Espanhola

25

30

1. 2.

Sempre Assim

34

39

V.S.

Nunca Mais

44

49

Te Amo Espanhola

54

INTRO

Te Amo

ESPAÑHOLA

Cantor

Base

Renato Vargas
Arranjo: Sergio Rouver

♩=110 CM7 D/C Bm Em Am7 D

mp

Por Tantas Vezes

7 C/G G Am G/B CM7 D/C Bm Em

13 Am7 D C/G G Am G/B CM7 D/C

19 Bm Em Am7 D C/G G Am G/B

Te Amo Espanhola

25 CM7 D/C Bm Em Am7

30 D/F# C/G

1. G Am G/B 2. G

Sempre Assim

34 G Am Bm CM7 Bm7

V.S.

39 CM7 Bm7 CM7 Bm7 Am7 Dsus

Nunca Mais

45 G Am Bm CM7 Bm7 CM7

Te Amo Espanhola

51 Bm7 CM7 Bm7 Am7 Dsus CM7

D/C Bm Em Am7 D/F# C/G

INTRO

G Am G/B

CM7 D/C Bm

Em Am7 D/F# C/G G Am G/B

CM7 D/C Bm Em

Am7 D/F# rit. Te Amo C/G G