

SONS, BALADAS & BLUES-VERDADE OCULTA

(Ave de Rapina)

Arr: Rafael M. Henrique

$\text{♩} = 90$

Flute
1. Clarinet in Bb
2. Clarinet in Bb
3. Clarinet in Bb
Alto Saxophone
Tenor Saxophone
1. Horn in F
2. Horn in F
3. Horn in F
1. Trumpet in Bb
2. Trumpet in Bb
3. Trumpet in Bb
1. Tenor Trombone
2. Tenor Trombone
3. Tenor Trombone
Euphonium
Tuba
Drum Set
Piano
 $\text{♩} = 90$
4-string Bass Guitar

15 ♩ = 100

Fl. *p*

Cl. *p*

Cl. *p*

Cl. *p*

Alto Sax.

Ten. Sax.

Hn.

Hn.

Hn.

Tpt. con sord.

Tpt. con sord.

Tpt. con sord.

Tbn.

Tbn.

Tbn.

Euph.

Tba. *p*

Dr. *p*

Pno. *f*

Bass ♩ = 100
p

This musical score is for a jazz ensemble, page 22. It features the following instruments and parts:

29

Fl. *f*

Cl. *f* *p* 3

Cl. *f* *p* 3

Cl. *f* *p* 3

Alto Sax. *p*

Ten. Sax. *p*

Hn. *p* *p*

Hn. *p* *p*

Hn. *p* *p*

Tpt. *p*

Tpt. *p*

Tpt. *p*

Tbn. *p* *f* 3

Tbn. *p*

Tbn. *p*

Euph.

Tba. *p*

Dr. *p*

Pno. *p*

Bass *p*

48

Fl.

Cl.

Cl.

Cl.

Alto Sax.

Ten. Sax.

Hn.

Hn.

Hn.

Tpt.

Tpt.

Tpt.

Tbn.

Tbn.

Tbn.

Euph.

Tba.

Dr.

Pno.

Bass

SONS, BALADAS & BLUES-VERDADE OCULTA

Flute

(Ave de Rapina)

Arr:Rafael M. Henrique

♩=90

f

5

p

10

f

13

p

20

♩=100

p

28

f

32

6

f

42

p

47

51

SONS, BALADAS & BLUES-VERDADE OCULTA

1. Clarinet in B \flat

(Ave de Rapina)

Arr:Rafael M. Henrique

$\text{♩} = 90$

f

5

p

10

f

13

p

20

$\text{♩} = 100$

p

28

f

32

p

38

f

43

p

SONS, BALADAS & BLUES-VERDADE OCULTA

2. Clarinet in B \flat

(Ave de Rapina)

Arr:Rafael M. Henrique

$\text{♩} = 90$

f

5 *p*

10 *f*

13 *p*

$\text{♩} = 100$

20 *p*

28 *f*

32 *p*

38 *f*

43 *p*

2

2. Clarinet in B \flat

49

52

SONS, BALADAS & BLUES-VERDADE OCULTA

3. Clarinet in B \flat

(Ave de Rapina)

Arr:Rafael M. Henrique

$\text{♩} = 90$

f

5

p

10

f

13

p

20

$\text{♩} = 100$

p

28

f

32

p

38

f

43

p

2

3. Clarinet in B \flat

49

52

SONS, BALADAS & BLUES-VERDADE OCULTA

Alto Saxophone

(Ave de Rapina)

Arr:Rafael M. Henrique

♩=90

f

5

p

10

3 3 3 3 3 3 *f* 3

13

p 3 3 3 3 3

20

♩=100

25

30

p 4

42

f 3

47

3 3 3

51

SONS, BALADAS & BLUES-VERDADE OCULTA

Tenor Saxophone

(Ave de Rapina)

Arr:Rafael M. Henrique

♩=90

p

5

11

f

18

♩=100

24

29

p

36

f

45

49

52

SONS, BALADAS & BLUES-VERDADE OCULTA

1. Horn in F

(Ave de Rapina)

Arr: Rafael M. Henrique

$\text{♩} = 90$

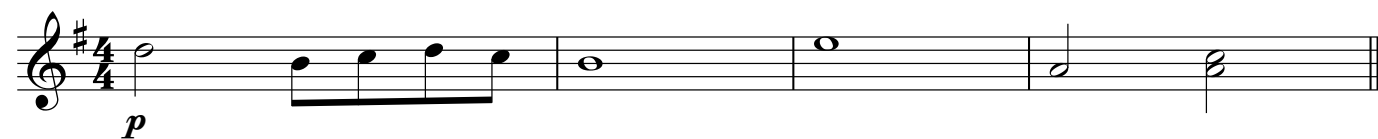

5

9

13

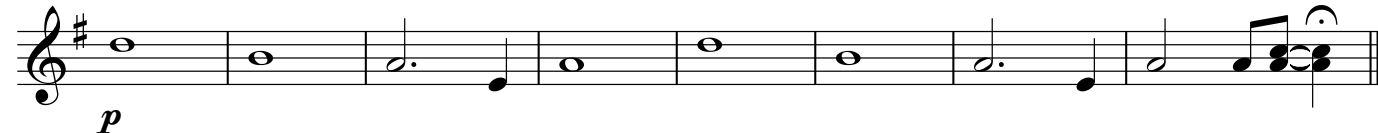

21 $\text{♩} = 100$

27

33

44

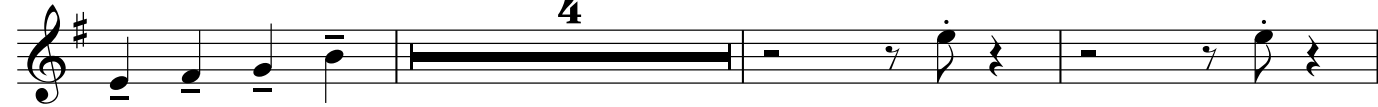

51

SONS, BALADAS & BLUES-VERDADE OCULTA

2.Horn in F

(Ave de Rapina)

Arr:Rafael M. Henrique

♩=90

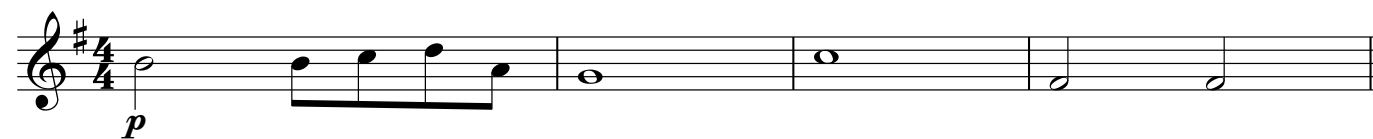

5

9

13

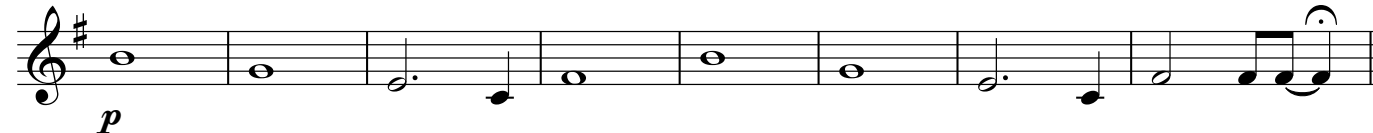

21 ♩=100

27

33

44

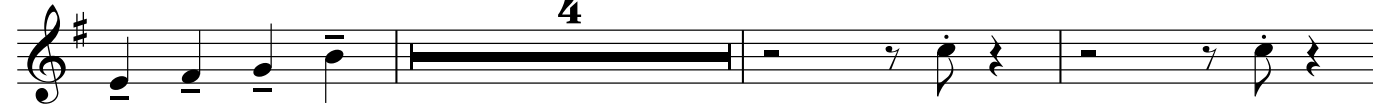

51

SONS, BALADAS & BLUES-VERDADE OCULTA

3.Horn in F

(Ave de Rapina)

Arr:Rafael M. Henrique

$\text{♩} = 90$

p

5

p

9

p

13

p

21 $\text{♩} = 100$

p

27

p

33

p

42

p

51

p

SONS, BALADAS & BLUES-VERDADE OCULTA

1. Trumpet in B \flat

(Ave de Rapina)

Arr: Rafael M. Henrique

$\text{♩} = 90$

p *f*

p

mf

mf

mf $\text{♩} = 100$
con sord.

mf

p

f senza sord.

f 4

f

SONS, BALADAS & BLUES-VERDADE OCULTA

2. Trumpet in B \flat

(Ave de Rapina)

Arr:Rafael M. Henrique

$\text{♩} = 90$

SONS, BALADAS & BLUES-VERDADE OCULTA

3. Trumpet in B \flat

(Ave de Rapina)

Arr:Rafael M. Henrique

♩=90

7

13

17

21 ♩=100
con sord.

26

30

37 senza sord.
f

43

51

2

1. Tenor Trombone

49

52

2

2. Tenor Trombone

37

42

48

52

SONS, BALADAS & BLUES-VERDADE OCULTA

3. Tenor Trombone

(Ave de Rapina)

Arr: Rafael M. Henrique

♩=90

5

p

12

ff

16

mf

20

mf

24

mf

30

p

36

p

2

3. Tenor Trombone

37

42

48

52

SONS, BALADAS & BLUES-VERDADE OCULTA

Euphonium

(Ave de Rapina)

Arr:Rafael M. Henrique

♩=90

p

5

11

mf

16

mf

21 ♩=100

9 3

36

f 3 3

41

3 3 3 *p*

46

51

SONS, BALADAS & BLUES-VERDADE OCULTA

Tuba

(Ave de Rapina)

Arr:Rafael M. Henrique

$\text{♩} = 90$

5

9

13

17

21 $\text{♩} = 100$

p

p

37

41

V.S.

2
46

Tuba

51

Drum Set

SONS, BALADAS & BLUES-VERDADE OCULTA

(Ave de Rapina)

Arr:Rafael M. Henrique

♩=90

21 ♩=100

29

p

33

36

39

42

46

50

52

Piano

SONS, BALADAS & BLUES-VERDADE OCULTA

(Ave de Rapina)

Arr: Rafael M. Henrique

♩=90

21 ♩ = 100

p

26

30

p

36

42

49

52

4-string Bass Guitar

SONS, BALADAS & BLUES-VERDADE OCULTA

(Ave de Rapina)

Arr: Rafael M. Henrique

♩=90

21 ♩=100

