

Ai Que Saudade D'ocê

Vital Farias

Arr. G. Francisco Jr.

Andante

- Flauta:** Melodic line with grace notes and slurs.
- Clarinete (3 staves):** Similar melodic lines to the flute, with some variations in phrasing.
- Saxofone Soprano:** Sustained notes with a melodic contour.
- Saxofone Alto:** Sustained notes with a melodic contour.
- Saxofone Tenor:** Sustained notes with a melodic contour.
- Saxofone Barítono:** Sustained notes with a melodic contour.
- Trompa em F (3 staves):** Sustained notes with a melodic contour.
- Trompeta (3 staves):** Sustained notes with a melodic contour.
- Trombone (3 staves):** Sustained notes with a melodic contour.
- Bombardino:** Sustained notes with a melodic contour.
- Tuba:** Sustained notes with a melodic contour.
- Sousafone em Bb:** Sustained notes with a melodic contour.
- Bateria:** Rhythmic accompaniment with snare and cymbal patterns.

11

Fl.
Cl.
Cl.
Cl.
Sax. Sop.
A. Sax.
Sax. Tn.
Bar. Sax.
Trom. F.
Trom. F.
Trom. F.
Tpt.
Tpt.
Tpt.
Tbn.
Tbn.
Tbn.
Bomb.
Tba.
Ssf. em Bb.
Bat.

21

Fl. *tr*

Cl. *tr*

Cl.

Cl.

Sax. Sop.

A. Sax

Sax. Tn.

Bar. Sax

Trom. F

Trom. F

Trom. F

Tpt.

Tpt.

Tpt.

Tbn.

Tbn.

Tbn.

Bomb.

Tba.

Ssfn. em Bb

Bat.

This page of a musical score, numbered 32, features a large ensemble of instruments. The parts are arranged vertically as follows:

- Fl. (Flute):** Features a melodic line with grace notes and a first ending bracket.
- Cl. (Clarinet):** Two parts with similar melodic lines to the flute.
- Sax. Sop. (Saxophone Soprano):** Plays a sustained, melodic line.
- A. Sax (Saxophone Alto):** Plays a melodic line with grace notes.
- Sax. Tn. (Saxophone Tenor):** Plays a sustained, melodic line.
- Bar. Sax (Baritone Saxophone):** Plays a melodic line.
- Tpt. (Trumpet):** Three parts with various rhythmic and melodic patterns.
- Tbn. (Tuba):** Three parts with sustained notes and rhythmic patterns.
- Bomb. (Bombardone):** Plays a melodic line with grace notes.
- Bat. (Bass Drum):** Shows a rhythmic pattern with 'x' marks indicating hits.

43 | 2.

Fl.
Cl.
Cl.
Cl.
Sax. Sop.
A. Sax
Sax. Tn.
Bar. Sax
Trom. F
Trom. F
Trom. F
Tpt.
Tpt.
Tpt.
Tbn.
Tbn.
Tbn.
Bomb.
Tba.
Ssf. em Bb
Bat.

Andante

mf

6

14

26

34

40

Andante

mf

6

13

25

33

39

Andante

mf

6

13

25

33

39

1. 2.

Andante

mf

6

14

26

34

40

Andante

mf

10

18

28

36

1. 2.

Andante

10

19

30

38

Andante

mf

9

15

21

29

39

1. 2.

Andante

mf

9

15

21

29

39

1. 2.

Andante

mf

10

19

29

38

1. 2.

Andante

mf

10

19

28

37

1. 2.

Andante

mf

11

20

29

39

1. 2.

Trompete 1

Ai Que Saudade D'ocê

Vital Farias

Arr. G. Francisco Jr.

Andante

9

17

25

35

Andante

mf

9

17

25

35

Andante

9

17

25

35

Trombone 1

Ai Que Saudade D'ocê

Vital Farias

Arr. G. Francisco Jr.

Andante

mf

10

20

27

38

Trombone 2

Ai Que Saudade D'ocê

Vital Farias

Arr. G. Francisco Jr.

Andante

mf

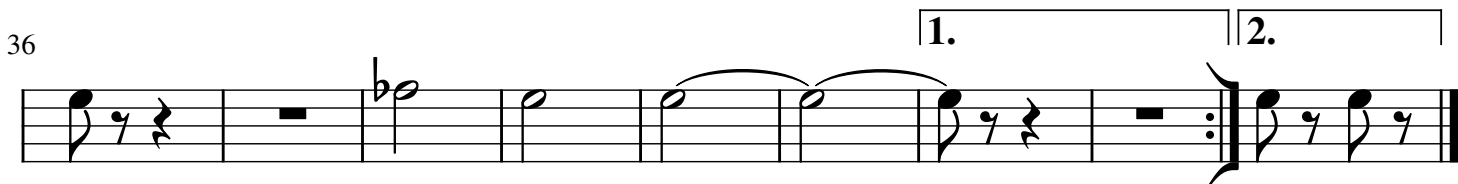
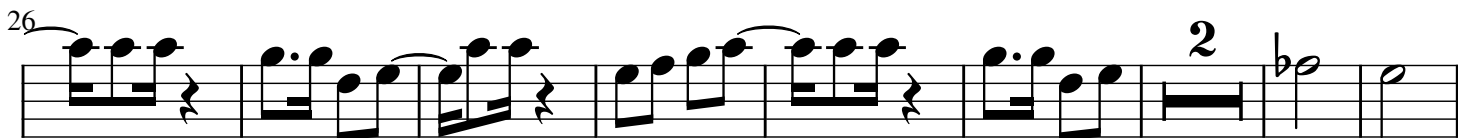
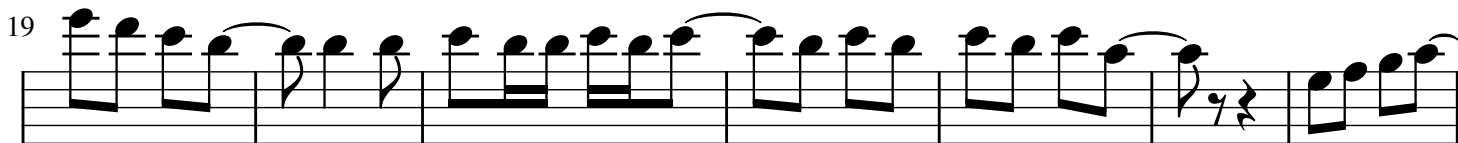

Andante

mf

10

19

26

36

Bombardino

Ai Que Saudade D'ocê

Vital Farias

Arr. G. Francisco Jr.

Andante

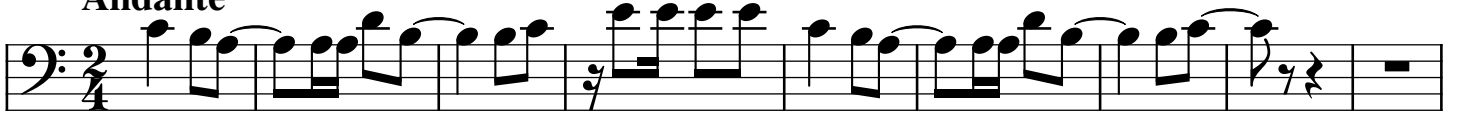

mf

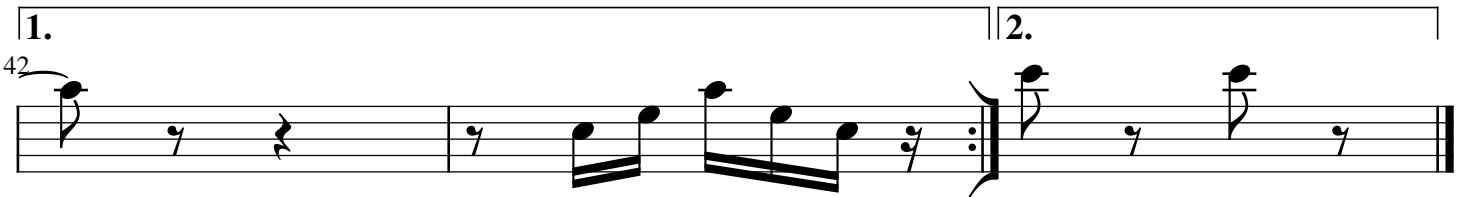
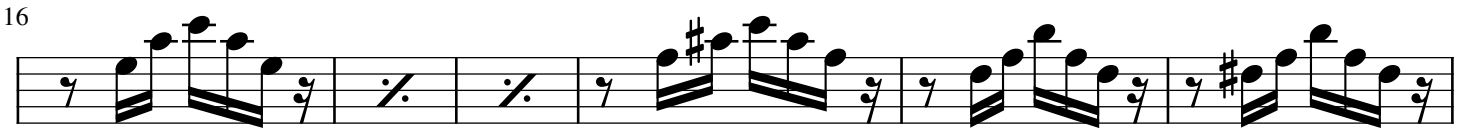
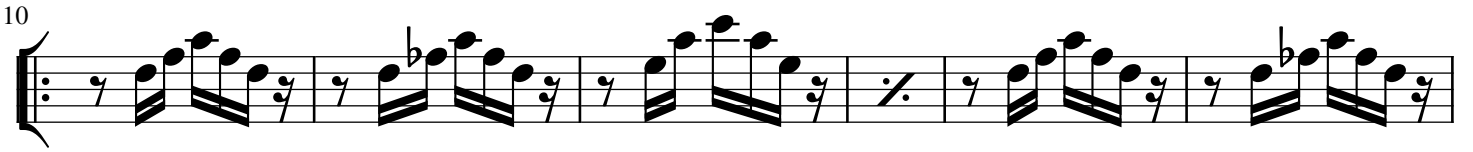

Tuba

Ai Que Saudade D'ocê

Vital Farias

Arr. G. Francisco Jr.

Andante

6

13

20

27

34

40

Andante

Bateria

Ai Que Saudade D'ocê

Vital Farias

Arr. G. Francisco Jr.

Andante

10

20

33

43
