

LUIZ FERNANDO DA COSTA

DOBRADO

Rafael M. Henrique

♩ = 110

Flauta Transversal

*mf*

1. Clarineta Bb

*mf*

2. Clarineta Bb

*mf*

3. Clarineta Bb

*mf*

Saxofone Alto

*mf*

Saxofone Tenor

Saxofone barítono

1. Trompa em F

*mp*

2. Trompa em F

*mp*

3. Trompa em F

*mp*

1. Trompete Bb

*mf*

2. Trompete Bb

*mf*

3. Trompete Bb

*mf*

1. Trombone Tenor

*mp*

2. Trombone Tenor

*mp*

3. Trombone Tenor

*mp*

Saxhorn Barítono

*mp*

Sousafone em Bb

Caixa

*mp*

Bombo

*p*

Pratos

*p*

4

Fl.

Cl. Bb

Cl. Bb

Cl. Bb

A. Sax

Sax. Tn.

Bar. Sax

Trom. F

Trom. F

Trom. F

Tpt. Bb

Tpt. Bb

Tpt. Bb

Tbn. T.

Tbn. T.

Tbn. T.

Sxh. Bar.

Ssf. Bb

Cax.

Bmb.

Cym.

Fl.

Cl. Bb

Cl. Bb

Cl. Bb

A. Sax

Sax. Tn.

Bar. Sax

Trom. F

Trom. F

Trom. F

Tpt. Bb

Tpt. Bb

Tpt. Bb

Tbn. T.

Tbn. T.

Tbn. T.

Sxh. Bar.

Ssfn. Bb

Cax.

Bmb.

Cym.

*p*

*p*

*p*

*p*

*p*

*p*

*pp*

*pp*

*pp*

*p*

*p*

*p*

*pp*

*pp*

*pp*

*p*

*pp*

*pp*

Fl.

Cl. Bb

Cl. Bb

Cl. Bb

A. Sax

Sax. Tn.

Bar. Sax

Trom. F

Trom. F

Trom. F

Tpt. Bb

Tpt. Bb

Tpt. Bb

Tbn. T.

Tbn. T.

Tbn. T.

Sxh. Bar.

Ssf. Bb

Cax.

Bmb.

Cym.

*p*

*p*

Fl.

Cl. Bb

Cl. Bb

Cl. Bb

A. Sax

Sax. Tn.

Bar. Sax

Trom. F

Trom. F

Trom. F

Tpt. Bb

Tpt. Bb

Tpt. Bb

Tbn. T.

Tbn. T.

Tbn. T.

Sxh. Bar.

Ssf. Bb

Cax.

Bmb.

Cym.

*pp*

1. 2.

Fl.

Cl. Bb

Cl. Bb

Cl. Bb

A. Sax

Sax. Tn.

Bar. Sax

Trom. F

Trom. F

Trom. F

Tpt. Bb

Tpt. Bb

Tpt. Bb

Tbn. T.

Tbn. T.

Tbn. T.

Sxh. Bar.

Ssf. Bb

Cax.

Bmb.

Cym.

*mp*

*p*

*p*

*p*

*p*

*p*

*p*

*p*

*p*

Fl.

Cl. Bb

Cl. Bb

Cl. Bb

A. Sax

Sax. Tn.

Bar. Sax

Trom. F

Trom. F

Trom. F

Tpt. Bb

Tpt. Bb

Tpt. Bb

Tbn. T.

Tbn. T.

Tbn. T.

Sxh. Bar.

Ssf. Bb

Cax.

Bmb.

Cym.

Fl.  
Cl. Bb  
Cl. Bb  
Cl. Bb  
A. Sax  
Sax. Tn.  
Bar. Sax  
Trom. F  
Trom. F  
Trom. F  
Tpt. Bb  
Tpt. Bb  
Tpt. Bb  
Tbn. T.  
Tbn. T.  
Tbn. T.  
Sxh. Bar.  
Ssf. Bb  
Cax.  
Bmb.  
Cym.

Fl.

Cl. Bb

Cl. Bb

Cl. Bb

A. Sax

Sax. Tn.

Bar. Sax

Trom. F

Trom. F

Trom. F

Tpt. Bb

Tpt. Bb

Tpt. Bb

Tbn. T.

Tbn. T.

Tbn. T.

Sxh. Bar.

Ssfn. Bb

Cax.

Bmb.

Cym.

*p*

*p*

*p*

*p*

*p*

*p*

*p*

*p*

*p*

*p*

*p*

*pp*

*pp*

Fl.

Cl. Bb

Cl. Bb

Cl. Bb

A. Sax

Sax. Tn.

Bar. Sax

Trom. F

Trom. F

Trom. F

Tpt. Bb

Tpt. Bb

Tpt. Bb

Tbn. T.

Tbn. T.

Tbn. T.

Sxh. Bar.

Ssf. Bb

Cax.

Bmb.

Cym.

*p*

*p*

*p*

*pp*

Fl. Cl. Bb Cl. Bb Cl. Bb A. Sax Sax. Tn. Bar. Sax Trom. F Trom. F Trom. F Tpt. Bb Tpt. Bb Tpt. Bb Tbn. T. Tbn. T. Tbn. T. Sxh. Bar. Ssf. Bb Cax. Bmb. Cym.

Fl. *mf*

Cl. Bb *mf*

Cl. Bb *mf*

Cl. Bb *mf*

A. Sax *f*

Sax. Tn. *f*

Bar. Sax *f*

Trom. F *mf*

Trom. F *mf*

Trom. F *mf*

Tpt. Bb *mf*

Tpt. Bb *mf*

Tpt. Bb *mf*

Tbn. T. *f*

Tbn. T. *f*

Tbn. T. *f*

Sxh. Bar. *f*

Ssf. Bb *f*

Cax. *mf*

Bmb. *mf*

Cym. *mf*

Detailed description of the musical score: This page contains 20 staves of music for a large ensemble. The instruments are listed on the left: Flute (Fl.), three Clarinets in Bb (Cl. Bb), Alto Saxophone (A. Sax), Tenor Saxophone (Sax. Tn.), Baritone Saxophone (Bar. Sax), three Trombones in F (Trom. F), three Trumpets in Bb (Tpt. Bb), three Tubas in C (Tbn. T.), Saxhorn Baritone (Sxh. Bar.), Subcontrabassoon in Bb (Ssf. Bb), Caxophone (Cax.), Bmbom (Bmb.), and Cymbals (Cym.). The music is in 4/4 time and features a variety of rhythmic patterns, including eighth and sixteenth notes, and rests. Dynamic markings are placed throughout the score, including *mf* (mezzo-forte) and *f* (forte). The score is divided into measures by vertical bar lines, with repeat signs and first/second endings indicated by double bar lines and dots.

Fl.

Cl. Bb

Cl. Bb

Cl. Bb

A. Sax

Sax. Tn.

Bar. Sax

Trom. F

Trom. F

Trom. F

Tpt. Bb

Tpt. Bb

Tpt. Bb

Tbn. T.

Tbn. T.

Tbn. T.

Sxh. Bar.

Ssfn. Bb

Cax.

Bmb.

Cym.

1.

Fl. *mp*

Cl. Bb *mp*

Cl. Bb *mp*

Cl. Bb *mp*

A. Sax *mp*

Sax. Tn. *mp*

Bar. Sax *p*

Trom. F *p*

Trom. F *p*

Trom. F *p*

Tpt. Bb *p* 3

Tpt. Bb *p* 3

Tpt. Bb *p* 3

Tbn. T.

Tbn. T.

Tbn. T.

Sxh. Bar. *mp*

Ssfn. Bb *p*

Cax.

Bmb.

Cym.

Fl.

Cl. Bb

Cl. Bb

Cl. Bb

A. Sax

Sax. Tn.

Bar. Sax

Trom. F

Trom. F

Trom. F

Tpt. Bb

Tpt. Bb

Tpt. Bb

Tbn. T.

Tbn. T.

Tbn. T.

Sxh. Bar.

Ssfn. Bb

Cax.

Bmb.

Cym.

Detailed description of the musical score: This page contains 20 staves of music. The top staves (Flute, Clarinets, Saxophones) feature melodic lines with long notes and slurs. The middle staves (Trombones, Trumpets) play rhythmic patterns, including eighth notes and triplets. The bottom staves (Saxophone Baritone, Snare Drum, Cymbals, Bass Drum) provide a steady rhythmic accompaniment. The key signature is three sharps (F#, C#, G#) and the time signature is 4/4. The score concludes with a double bar line.

Fl.

Cl. Bb

Cl. Bb

Cl. Bb

A. Sax

Sax. Tn.

Bar. Sax

Trom. F

Trom. F

Trom. F

Tpt. Bb

Tpt. Bb

Tpt. Bb

Tbn. T.

Tbn. T.

Tbn. T.

Sxh. Bar.

Ssfn. Bb

Cax.

Bmb.

Cym.

Detailed description of the musical score: This page contains 20 staves of music. The top 17 staves are for woodwinds and saxophones: Flute (Fl.), three Clarinets in Bb (Cl. Bb), Alto Saxophone (A. Sax), Tenor Saxophone (Sax. Tn.), Baritone Saxophone (Bar. Sax), and three Trombones in F (Trom. F). The next three staves are for brass instruments: three Trumpets in Bb (Tpt. Bb) and three Tubas in C (Tbn. T.). The bottom three staves are for percussion: Baritone Saxophone (Sxh. Bar.), Snare Drum (Ssfn. Bb), and Cymbals (Cym.). The music is in a key signature of three sharps (F#, C#, G#) and a 4/4 time signature. The score includes various rhythmic patterns, including eighth and sixteenth notes, rests, and dynamic markings like accents and slurs.

# LUIZ FERNANDO DA COSTA

Flauta Transversal

DOBRADO

Rafael M. Henrique

$\text{♩} = 110$

*mf*

*p*

*mp*

*p*

*mf*

*mp*

# Clarinet Bb 1 LUIZ FERNANDO DA COSTA

DOBRADO

Rafael M. Henrique

$\text{♩} = 110$

*mf*

8

2

*p*

20

1.

2.

*mp*

30

41

*p*

52

*mf*

61

69

1.

2.

*mp*

78

90

1.

2.

# LUIZ FERNANDO DA COSTA

Clarinet Bb 2

DOBRADO

Rafael M. Henrique

$\text{♩} = 110$

*mf*

8

*p*

20

1. 2.

*mp*

30

41

*p*

52

*mf*

61

70

1. 2.

*mp*

80

1.

92

2.

# LUIZ FERNANDO DA COSTA

Clarinet Bb 3

DOBRADO

Rafael M. Henrique

$\text{♩} = 110$

8 *mf*

19 *p*

29 *mp*

40 *p*

51 *mf*

59

68 *mp*

75

88

98

# LUIZ FERNANDO DA COSTA

Saxofone Alto

DOBRADO

Rafael M. Henrique

$\text{♩} = 110$

1. *mf*

7. *p*

17.

25. *mp*

36. *p*

46.

55. *f*

66. *mp*

75. *mp*

88. *mp*

# LUIZ FERNANDO DA COSTA

Saxofone Tenor

DOBRADO

Rafael M. Henrique

$\text{♩} = 110$

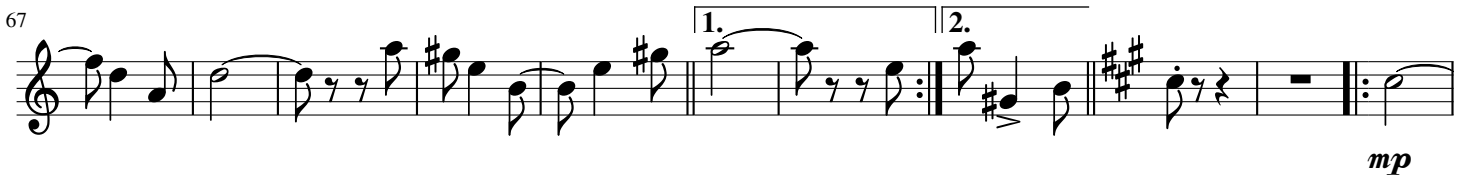
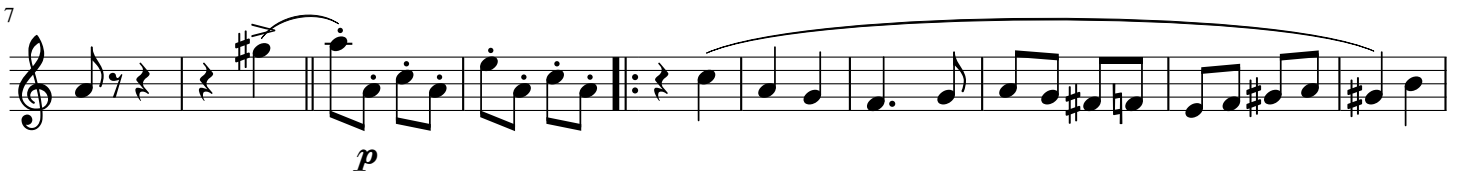

# LUIZ FERNANDO DA COSTA

Saxofone barítono

DOBRADO

Rafael M. Henrique

♩ = 110

7

16

24

33

42

50

60

71

80

89

98

*p*

*f*

1. 2.

1. 2.

# LUIZ FERNANDO DA COSTA

DOBRADO

Trompete Bb 1

Rafael M. Henrique

$\text{♩} = 110$

*mf*

8

2

*p*

20

1.

2.

13

42

*p*

53

*mf*

61

69

1.

2.

77

*p*

3

4

3

2

3

3

89

1.

2.

3

3

97

# LUIZ FERNANDO DA COSTA

Trompete Bb 2

DOBRADO

Rafael M. Henrique

$\text{♩} = 110$

8

20

42

53

60

68

75

88

97

*mf*

*p*

*mf*

*p*

2

1. 2.

13

3 4 3 2

3 3

1. 2.

# LUIZ FERNANDO DA COSTA

Trompete Bb 3

DOBRADO

Rafael M. Henrique

$\text{♩} = 110$

8 *mf*

19 *p*

29 *p* 13

52 *mf*

60

68 1. 2.

74 2. 3 4 3 2 *p*

87 1. 2. 3 3 3

96

# LUIZ FERNANDO DA COSTA

Trompa em F 1

DOBRADO

Rafael M. Henrique

♩ = 110

10 *mp* *pp*

18 1.

26 2.

35 *p*

44

52 *mf*

60

68 1. 2.

76 *p*

84 1.

93 2.

# LUIZ FERNANDO DA COSTA

Trompa em F 2

DOBRADO

Rafael M. Henrique

♩ = 110

9 *mp*

17 *pp*

24 1. 2. *p*

32

40

48

55 *mf*

63

71 1. 2. *p*

78

86 1. 2.

95

# LUIZ FERNANDO DA COSTA

Trompa em F 3

DOBRADO

Rafael M. Henrique

$\text{♩} = 110$

9 *mp*

16 *pp*

24 1. 2. *p*

32

41

49

57 *mf*

65

72 1. 2. *p*

79

87 1. 2.

95

# LUIZ FERNANDO DA COSTA

Trombone Tenor 1

DOBRADO

Rafael M. Henrique

$\text{♩} = 110$

*mp*

6

*pp*

21

*p*

31

*p*

41

*p*

56

*f*

68

*p*

77

*p*

90

*p*

# LUIZ FERNANDO DA COSTA

Trombone Tenor 2

DOBRADO

Rafael M. Henrique

$\text{♩} = 110$

*mp*

6

*pp* *p*

21

*p*

31

41

*p*

56

*f*

68

*p*

77

*p*

90

*p*

# LUIZ FERNANDO DA COSTA

Trombone Tenor 3

DOBRADO

Rafael M. Henrique

$\text{♩} = 110$

*mp*

6

*pp* *p*

21

*p*

31

41

*p*

56

*f*

68

*p*

77

*p*

90

*p*

# LUIZ FERNANDO DA COSTA

BOMBARDINO Bb

DOBRADO

Rafael M. Henrique

$\text{♩} = 110$

*mp*

7 *p*

17 1.

26 2.

36 *p*

47

55 *f*

66 1. 2.

75 2. *mp*

88 1. 2.

Detailed description of the musical score: The score is written for Bombardino Bb in a Dobrado style. It begins in 2/4 time with a tempo of 110. The first staff (measures 1-6) starts with a mezzo-piano (*mp*) dynamic and features a melodic line with eighth-note patterns and slurs. The second staff (measures 7-16) includes a piano (*p*) dynamic and a repeat sign. The third staff (measures 17-25) contains a first ending (1.) and continues with eighth-note patterns. The fourth staff (measures 26-35) features a second ending (2.) and a piano (*p*) dynamic. The fifth staff (measures 36-46) continues with eighth-note patterns and a piano (*p*) dynamic. The sixth staff (measures 47-54) includes a forte (*f*) dynamic and a repeat sign. The seventh staff (measures 55-65) features a first ending (1.) and a second ending (2.) with a key signature change to two sharps. The eighth staff (measures 66-74) contains a second ending (2.) and a mezzo-piano (*mp*) dynamic. The final staff (measures 75-88) includes first and second endings (1. and 2.) and concludes with eighth-note patterns.

# LUIZ FERNANDO DA COSTA

Sousafone em Bb

DOBRADO

Rafael M. Henrique

♩ = 110

7

*mp*

16

*p*

24

*p*

34

*p*

43

*p*

51

*p*

61

*f*

72

*p*

81

*p*

90

*p*

90

*p*

# LUIZ FERNANDO DA COSTA

Caixa

DOBRADO

Rafael M. Henrique

$\text{♩} = 110$

1.  $\text{p}$   $\text{pp}$

12

22

1. 2.

32

$\text{p}$

42

$\text{pp}$

52

$\text{mf}$

61

70

1. 2.

79

89

1. 2.

Pratos

# LUIZ FERNANDO DA COSTA

DOBRADO

Rafael M. Henrique

$\text{♩} = 110$

5

*p* *pp*

20

1. 2.

30

42

*pp* *mf*

59

71

1. 2. 2 12 1. 2.

94